State of Idaho
Department of Water Resources

Permit to Appropriate Water

No. 98-8010

Priority: October 31, 2019 **Maximum Diversion Rate:** 0.04 CFS

This is to certify that

VICTOR CHERVEN 255 BUSSARD LAKE RD BONNERS FERRY ID 83805-5583 AND/OR
LINDA TANAKA 255 BUSSARD LAKE RD BONNERS FERRY ID 83805-5583

has applied for a permit to appropriate water from:

Source : GROUND WATER

and a permit is APPROVED for development of water as follows:

Beneficial Use	Period of Use	Rate of Diversion
DOMESTIC	01/01 to 12/31	0.04 CFS

Location of Point(s) of Diversion
GROUND WATER NW¼ SW¼, Sec. 11, Twp 64N, Rge 02E, B.M. BOUNDARY County

Place of Use: DOMESTIC

Twp	Rng	Sec	NE				NW				SW				SE					Totals
			NE	NW	SW	SE	NE	NW	SW	SE	NE	NW	SW	SE	NE	NW	SW	SE	No QQ	
64N	02E	11										X								

Conditions of Approval

1. Proof of application of water to beneficial use shall be submitted on or before **January 01, 2021.**
2. Subject to all prior water rights.
3. Right holder shall comply with the drilling permit requirements of Idaho Code § 42-235 and applicable Well Construction Rules of the Department.
4. Domestic use is for 1 home.
5. The irrigation occurring under this domestic use shall not exceed 1/2 acre.
6. This right does not grant any right-of-way or easement across the land of another.

This permit is issued pursuant to the provisions of Idaho Code § 42-204.

Signed this 16th day of December, 2019.

Douglas Jones

DOUGLAS JONES
Northern Regional Manager

State of Idaho
Department of Water Resources

Attachment to Permit to Appropriate Water

98-8010

This map depicts the DOMESTIC place of use boundary for this water right at the time of this approval and is attached to the approval document solely for illustrative purposes.

02E

64N

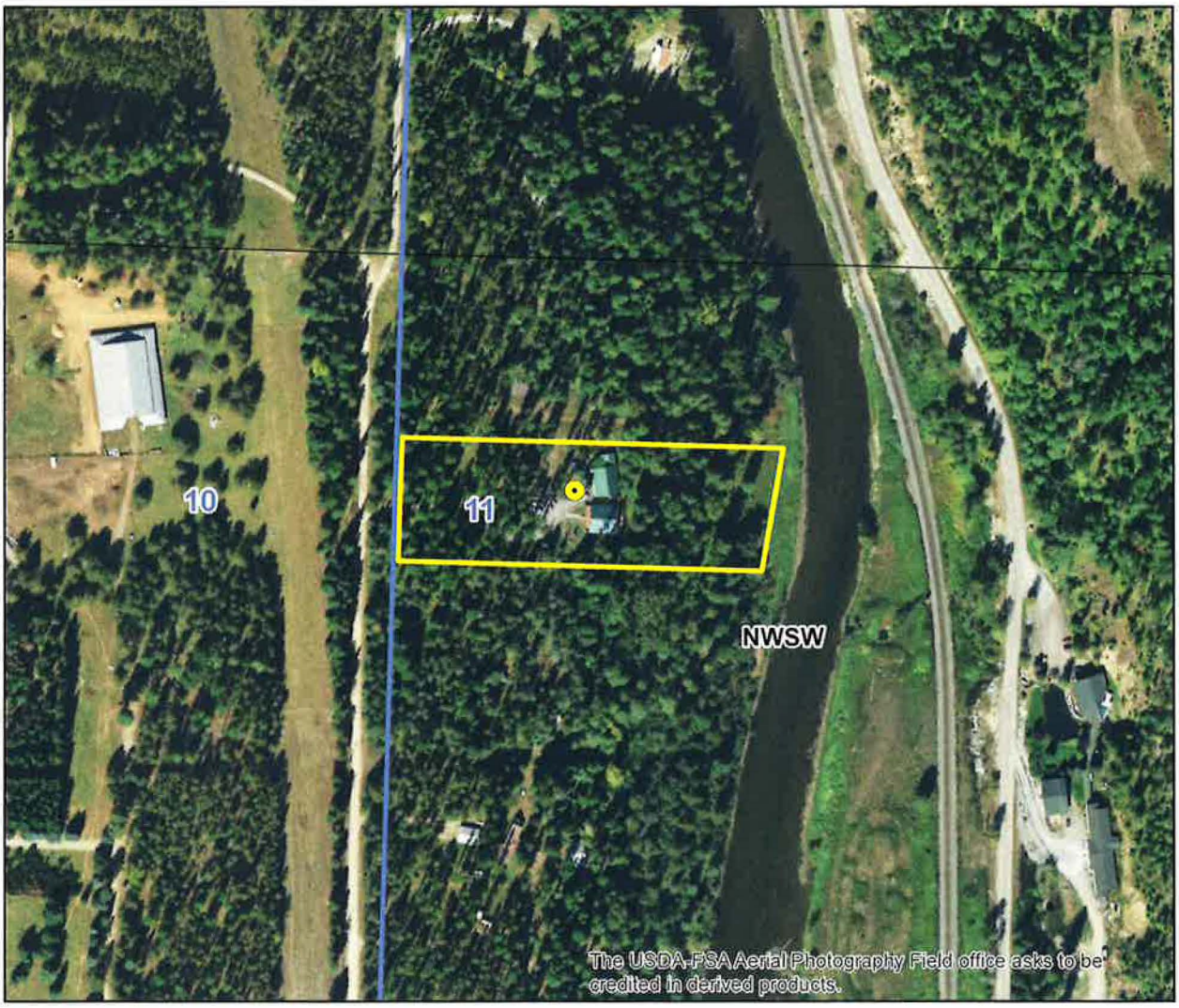

Point of Diversion

Place Of Use Boundary

Townships

PLS Sections

Quarter Quarters

0 0.035 0.07 0.14 Miles

N

State of Idaho
DEPARTMENT OF WATER RESOURCES
Northern Region • 7600 N MINERAL DR STE 100 • COEUR D ALENE, ID 83815-7763
Phone: (208)762-2800 • Fax: (208)769-2819 • Website: www.idwr.idaho.gov

Brad Little
Governor

Gary Spackman
Director

December 17, 2019

LINDA TANAKA
VICTOR CHERVEN
255 BUSSARD LAKE RD
BONNERS FERRY ID 83805-5583

RE: Permit No. 98-8010

Permit Approval Notice

Dear Permit Holder(s):

The Department of Water Resources ("Department") has issued the enclosed permit authorizing you to establish a new water right. Please be sure to thoroughly review all the conditions of approval listed on your permit. The conditions include requirements that you must accomplish, such as timely submittal of proof of beneficial use or installation of a measuring device, as well as information about how your water use may be administered, such as regulation by a watermaster in a water district. Failure to comply with the conditions of approval may result in your permit lapsing or being canceled.

The permit is a PRELIMINARY ORDER issued pursuant to Rule 730 of the Department's Rules of Procedure (IDAPA 37.01.01.730). It can and will become a final order without further action by the Department unless a party petitions for reconsideration, files exceptions, or requests a hearing as described in the enclosed information sheet.

The final step in the water right process is issuance of a water right license. To receive a water right license, you must divert and use water to the full extent intended and submit a *Statement of Completion for Submitting Proof of Beneficial Use* ("Proof") by the date shown in condition no. 1 of your permit. The Department will send you a *Proof Due Notice* approximately 60 days prior to the date listed in condition no. 1 of your permit. If you have already diverted and used water to the full extent intended, you may complete and submit the enclosed Proof form immediately.

You may also require approvals from other Department programs, such as Ground Water Protection, Safety of Dams, or Stream Channel Protection, to accomplish your proposed development. Please call or visit any Department office or see the Department's website at idwr.idaho.gov for more information about these programs.

Also, please note that permit holders are required to report any change of ownership and/or mailing address to the Department within 120 days of the change. Failure to report these changes could result in a $100 late filing fee. Forms to assign ownership or update your address are available from any office of the Department or on the Department's website.

If you have any questions concerning the enclosed information, please contact the Northern Region Office at (208) 762-2800.

Sincerely,

Douglas Jones
Northern Regional Manager

Enclosure(s)

CERTIFICATE OF SERVICE

I hereby certify that on December 17, 2019, I served a true and correct copy of Permit to Appropriate Water No. 98-8010 by U.S. Mail, postage prepaid, to the following:

LINDA TANAKA (Current Owner)
255 BUSSARD LAKE RD
BONNERS FERRY ID 83805-5583

VICTOR CHERVEN (Current Owner)
255 BUSSARD LAKE RD
BONNERS FERRY ID 83805-5583

Tammy Alleman
Administrative Assistant 1

EXPLANATORY INFORMATION TO ACCOMPANY A PRELIMINARY ORDER

(To be used in connection with actions when a hearing was **not** held)

(Required by Rule of Procedure 730.02)

The accompanying order or approved document is a "**Preliminary Order**" issued by the department pursuant to section 67-5243, Idaho Code. **It can and will become a final order without further action of the Department of Water Resources ("department") unless a party petitions for reconsideration, files an exception and brief, or requests a hearing as further described below:**

PETITION FOR RECONSIDERATION

Any party may file a petition for reconsideration of a preliminary order with the department within fourteen (14) days of the service date of this order. **Note: the petition must be received by the department within this fourteen (14) day period.** The department will act on a petition for reconsideration within twenty-one (21) days of its receipt, or the petition will be considered denied by operation of law. See Section 67-5243(3) Idaho Code.

EXCEPTIONS AND BRIEFS

Within fourteen (14) days after: (a) the service date of a preliminary order, (b) the service date of a denial of a petition for reconsideration from this preliminary order, or (c) the failure within twenty-one (21) days to grant or deny a petition for reconsideration from this preliminary order, any party may in writing support or take exceptions to any part of a preliminary order and may file briefs in support of the party's position on any issue in the proceeding with the Director. Otherwise, this preliminary order will become a final order of the agency.

REQUEST FOR HEARING

Unless a right to a hearing before the Department or the Water Resource Board is otherwise provided by statute, any person aggrieved by any final decision, determination, order or action of the Director of the Department and who has not previously been afforded an opportunity for a hearing on the matter may request a hearing pursuant to section 42-1701A(3), Idaho Code. A written petition contesting the action of the Director and requesting a hearing shall be filed within fifteen (15) days after receipt of the denial or conditional approval.

ORAL ARGUMENT

If the Director grants a petition to review the preliminary order, the Director shall allow all parties an opportunity to file briefs in support of or taking exceptions to the preliminary order and may schedule oral argument in the matter before issuing a final order. If oral arguments are to be heard, the Director will within a reasonable time period notify each party of the place, date and hour for the argument of the case. Unless the Director orders otherwise, all oral arguments will be heard in Boise, Idaho.

CERTIFICATE OF SERVICE

All exceptions, briefs, requests for oral argument and any other matters filed with the Director in connection with the preliminary order shall be served on all other parties to the proceedings in accordance with IDAPA Rules 37.01.01302 and 37.01.01303 (Rules of Procedure 302 and 303).

FINAL ORDER

The Director will issue a final order within fifty-six (56) days of receipt of the written briefs, oral argument or response to briefs, whichever is later, unless waived by the parties or for good cause shown. The Director may remand the matter for further evidentiary hearings if further factual development of the record is necessary before issuing a final order. The department will serve a copy of the final order on all parties of record.

Section 67-5246(5), Idaho Code, provides as follows:

> Unless a different date is stated in a final order, the order is effective fourteen (14) days after its service date if a party has not filed a petition for reconsideration. If a party has filed a petition for reconsideration with the agency head, the final order becomes effective when:
>
> (a) The petition for reconsideration is disposed of; or
> (b) The petition is deemed denied because the agency head did not dispose of the petition within twenty-one (21) days.

APPEAL OF FINAL ORDER TO DISTRICT COURT

Pursuant to sections 67-5270 and 67-5272, Idaho Code, if this preliminary order becomes final, any party aggrieved by the final order or orders previously issued in this case may appeal the final order and all previously issued orders in this case to district court by filing a petition in the district court of the county in which:

i. A hearing was held,
ii. The final agency action was taken,
iii. The party seeking review of the order resides, or
iv. The real property or personal property that was the subject of the agency action is located.

The appeal must be filed within twenty-eight (28) days of this preliminary order becoming final. See section 67-5273, Idaho Code. The filing of an appeal to district court does not itself stay the effectiveness or enforcement of the order under appeal.

AFFIDAVIT OF PUBLICATION

State of Idaho

ss

County of Boundary, Linda Johnson

being first duly sworn on oath deposes and says that he/she is book keeper of the Bonners Ferry Herald, a newspaper printed and published at Bonners Ferry, Boundary County, Idaho; that the said newspaper has been continuously and uninterruptedly published in said Boundary County during a period of 12 months prior to the first publication of the hereto attached notice of publication in the case of:

Legal Notice 98-8010

as it was published in the regular and entire issue of the said paper for a period of 2 consecutive weeks, commencing on 7th day of Nov, 2019 and ending on the 14th day of Nov, 2019 and that said notice was published in said newspaper.

Linda Johnson

SUBSCRIBED AND SWORN TO before me, this 14th day of Nov, 2019.

Katrina George

Notary Public-State of Idaho

Residing at: Kootenai County 10312

My Commission Expires 8/29/23

KATRINA GEORGE NOTARY PUBLIC COMM. NO. 58374 STATE OF IDAHO

The following application(s) have been filed to appropriate the public waters of the State of Idaho:
98-8010
VICTOR CHERVEN
LINDA TANAKA
255 BUSSARD LAKE RD
BONNERS FERRY, ID 83805-5583
Point of Diversion NWSW
S11 T64N R02E
BOUNDARY County
Source GROUND WATER
Use: DOMESTIC
01/01 to 12/31 0.04 CFS
Total Diversion: 0.04 CFS
Date Filed: 10/31/2019
Place Of Use: DOMESTIC
T64N R02E S11 NWSW
Permits will be subject to all prior water rights. For additional information concerning the property location, contact Northern Region office at (208) 762-2800. Protests may be submitted based on the criteria of Idaho Code § 42-203A. Any protest against the approval of this application must be filed with the Director, Dept. of Water Resources, Northern Region, 7600 N MINERAL DR STE 100, COEUR D ALENE ID 83815-7763 together with a protest fee of $25.00 for each application on or before 11/25/2019. The protestant must also send a copy of the protest to the applicant.
GARY SPACKMAN, Director
BFH LEGAL 10312
NOVEMBER 7, 14, 2019

RECEIVED
NOV 25 2019
IDWR / NORTH