STATE OF IDAHO
DEPARTMENT OF WATER RESOURCES

TRANSFER OF WATER RIGHT
TRANSFER NO. 82992

This is to certify that: AMY JOHNSON AND
COREY JOHNSON
10329 NEWTON WAY
RANCHO CORDOVA, CA 95670

has requested a change to the water right(s) listed below. This change in water right(s) is authorized pursuant to the provisions of Section 42-222, Idaho Code. A summary of the changes is also listed below. The authorized change for each affected water right, including conditions of approval, is shown on the following pages of this document.

Summary of Water Rights Before the Proposed Changes

Water Right	Origin/Basis	Priority Date	Diversion Rate	Diversion Volume	Acre Limit	Total Acres	Source
47-129	WR/DECREED	4/15/1882	0.390 cfs	N/A	57.0	789.0	ROCK CREEK
47-130	WR/DECREED	4/15/1883	0.585 cfs	N/A	57.0	789.0	ROCK CREEK
47-131	WR/DECREED	4/30/1885	8.000 cfs	N/A	547.0	789.0	ROCK CREEK
47-132	WR/DECREED	4/1/1883	0.260 cfs	N/A	22.0	789.0	ROCK CREEK
47-2257	WR/DECREED	8/17/1950	0.800 cfs	338.0 af	573.0	789.0	GROUND WATER
47-2468	WR/DECREED	9/2/1955	2.480 cfs	1047.8 af	573.0	789.0	GROUND WATER
47-2478	WR/DECREED	7/18/1910	9.100 cfs	N/A	455.0	789.0	ROCK CREEK
47-2548	WR/DECREED	9/5/1951	1.200 cfs	583.0 af	250.0	789.0	GROUND WATER
47-2550	WR/DECREED	10/7/1953	2.000 cfs	972.0 af	250.0	789.0	GROUND WATER

Purpose of Transfer (Changes Proposed)

Current Number	Split	POD	POU	Add POD	Period of Use	Nature of Use
47-129	YES	NO	YES	NO	NO	NO
47-130	YES	NO	YES	NO	NO	NO
47-131	YES	NO	YES	NO	NO	NO
47-132	YES	NO	YES	NO	NO	NO
47-2257	YES	NO	YES	NO	NO	NO
47-2468	YES	NO	YES	NO	NO	NO
47-2478	YES	NO	YES	NO	NO	NO
47-2548	YES	NO	YES	NO	NO	NO
47-2550	YES	NO	YES	NO	NO	NO

SUPPORT DATA
IN FILE # 47-129

Summary Of Water Rights After the Approved Change

Existing Right	New No. (Changed Portion)	Transfer Rate	Transfer Volume	Acre Limit	Total Acres	New No. (remaining portion)	Remaining Rate	Remaining Volume	Remaining Acre Limit	Remaining Total Acres
47-129	47-17691	0.010 cfs	N/A	0.5	6.0	47-129	0.380 cfs	N/A	56.5	789.0
47-130	47-17692	0.010 cfs	N/A	0.5	6.0	47-130	0.575 cfs	N/A	56.5	789.0
47-131	47-17693	0.080 cfs	N/A	5.2	6.0	47-131	7.920 cfs	N/A	541.8	789.0
47-132	47-17694	0.010 cfs	N/A	0.2	6.0	47-132	0.250 cfs	N/A	21.8	789.0
47-2257	47-17687	0.010 cfs	3.2 af	5.5	6.0	47-2257	0.790 cfs	334.8 af	567.5	789.0
47-2468	47-17688	0.020 cfs	10.0 af	5.5	6.0	47-2468	2.460 cfs	1037.8 af	567.5	789.0

Transfer No. 82992

STATE OF IDAHO
DEPARTMENT OF WATER RESOURCES

TRANSFER OF WATER RIGHT
TRANSFER NO. 82992

Summary Of Water Rights After the Approved Change

Existing Right	New No. (Changed Portion)	Transfer Rate	Transfer Volume	Acre Limit	Total Acres	New No. (remaining portion)	Remaining Rate	Remaining Volume	Remaining Acre Limit	Remaining Total Acres
47-2478	47-17695	0.090 cfs	N/A	4.4	6.0	47-2478	9.010 cfs	N/A	450.6	789.0
47-2548	47-17689	0.010 cfs	5.6 af	2.4	6.0	47-2548	1.190 cfs	577.4 af	247.6	789.0
47-2550	47-17690	0.020 cfs	9.3 af	2.4	6.0	47-2550	1.980 cfs	962.7 af	247.6	789.0
COMBINED TOTALS		**0.260 cfs**	**N/A**	**6.0**	**6.0**		**N/A**	**N/A**	**N/A**	**N/A**

This water right(s) is subject to all prior water rights and shall be administered in accordance with Idaho law and applicable rules of the Department of Water Resources. Detailed Water Right Description(s) attached.

Dated this 10th day of December, 2019.

Southern Region Manager

WATER RIGHT NO. 47-2257

As Modified by Transfer No. 82992

In accordance with the approval of Transfer No. 82992, Water Right No. 47-2257 is now described as follows:

Right Holder: KATHI L MEYERS AND/OR
ROBERT J MEYERS
3921 N 3300 E
TWIN FALLS, ID 83301-0348

Priority Date: 8/17/1950

Source: GROUND WATER

BENEFICIAL USE	From		To	Diversion Rate	Diversion Volume
IRRIGATION	4/01	to	10/31	0.790 cfs	334.8 af
				0.790 cfs	334.8 af

LOCATION OF POINT(S) OF DIVERSION

GROUND WATER	NENE	Sec 15 Twp 11S Rge 18E	TWIN FALLS County
GROUND WATER	NENW	Sec 23 Twp 11S Rge 18E	TWIN FALLS County
GROUND WATER	SENW	Sec 23 Twp 11S Rge 18E	TWIN FALLS County

PLACE OF USE: IRRIGATION

			NE				NW				SW				SE				
Twp	Rng	Sec	NE	NW	SW	SE	NE	NW	SW	SE	NE	NW	SW	SE	NE	NW	SW	SE	Totals
11S	18E	14					38.0	38.0	40.0	40.0	40.0	40.0	37.0	37.0					310.0
11S	18E	15	37.0		40.0	40.0									39.0	40.0	40.0	40.0	276.0
11S	18E	22	32.0	35.0	3.0	21.0													91.0
11S	18E	23					32.0	16.0	35.0	29.0									112.0

Right Acre Limit: 567.5
POU Total Acres: 789.0

CONDITIONS OF APPROVAL

1. Rights 47-2257 and 47-2468 when combined shall not exceed a total diversion rate of 3.25 cfs, a total annual maximum diversion volume of 1372.6 af at the field headgate, and the irrigation of 567.5 acres.

2. Rights 47-129, 47-130, 47-131, 47-132, 47-2468, 47-2478, 47-2548, 47-2257, and 47-2550 when combined shall not exceed the irrigation of 620 acres.

3. Rights 47-2257, 47-2468, 47-2548, and 47-2550 when combined shall not exceed a total annual maximum diversion volume of 2274 af at the field headgate and the irrigation of 568.5 acres.

Transfer No. 82992

WATER RIGHT NO. 47-2257

As Modified by Transfer No. 82992

CONDITIONS OF APPROVAL

4. Rights 47-129, 47-130, 47-131, 47-132, 47-2468, 47-2478, 47-2548, 47-2257, and 47-2550 are limited to the irrigation of a specific 620 acres within the 789 acre place of use authorized by this right in a single irrigation season. The specific 620 acres to be irrigated by the right holder shall be identified prior to use by submittal of a land list and a representative electronic shape file or by submittal of a land list and a map sufficiently detailed to allow creation of an electronic shape file to be associated with this right and are shown in the electronic shape file associated with this right> in the geographic information system component of the water rights database maintained by the department. Before changing the 620 acres to be irrigated within the 789 acre place of use, the right holder shall submit a new land list and representative electronic shape file or map to the Department prior to the irrigation season in which the change will occur.

5. If the surface water right(s) appurtenant to the place of use is sold, transferred, leased or used on any other place of use, 47-2257 & 47-2468 rights to divert groundwater shall not be used without an approved transfer pursuant to Section 42-222, Idaho Code, or approval of the Department if a transfer is not required.

6. The right holder shall use the full allotment of appurtenant surface water rights, to the extent they are available, in conjunction with groundwater diverted pursuant to this right.

7. Use of this right is combined with water from Twin Falls Canal Co.

8. This right when combined with all other rights shall provide no more than 0.02 cfs per acre nor more than 4.0 afa per acre at the field headgate for irrigation of the place of use.

9. After specific notification by the Department, the right holder shall install a suitable measuring device or shall enter into an agreement with the Department to use power records to determine the amount of water diverted and shall annually report the information to the Department.

10. The period of use for the irrigation described in this approval may be extended to a beginning date of 3/15 and an ending date of 11/15 provided that beneficial use of the water can be shown and other elements of the right are not exceeded. The use of water before 4/1 and after 10/31 is subordinate to all water rights having no subordinated early or late irrigation use and a priority date earlier than 6/2/2011.

11. This right does not grant any right-of-way or easement across the land of another.

12. The right holder shall accomplish the change authorized by this transfer within one year of the date of this approval.

13. Failure of the right holder to comply with the conditions of this transfer is cause for the Director to rescind approval of the transfer.

14. Pursuant to Idaho Code § 42-1412(6), this water right is subject to such general provisions necessary for the definition of the rights or for the efficient administration of water rights as determined by the Snake River Basin Adjudication court in the final unified decree entered 08/26/2014.

WATER RIGHT NO. 47-17687

As Modified by Transfer No. 82992

In accordance with the approval of Transfer No. 82992, Water Right No. 47-17687 is now described as follows:

Right Holder: COREY JOHNSON AND
AMY JOHNSON
10329 NEWTON WAY
RANCHO CORDOVA, CA 95670

Priority Date: 8/17/1950

Source: GROUND WATER

BENEFICIAL USE	From		To	Diversion Rate	Diversion Volume
IRRIGATION	04/01	to	10/31	0.010 cfs	3.2 af
				0.010 cfs	3.2 af

LOCATION OF POINT(S) OF DIVERSION

GROUND WATER	NENE	Sec 15 Twp 11S Rge 18E	TWIN FALLS County
GROUND WATER	SENW	Sec 23 Twp 11S Rge 18E	TWIN FALLS County
GROUND WATER	NENW	Sec 23 Twp 11S Rge 18E	TWIN FALLS County

PLACE OF USE: IRRIGATION

			NE				NW				SW				SE				
Twp	Rng	Sec	NE	NW	SW	SE	NE	NW	SW	SE	NE	NW	SW	SE	NE	NW	SW	SE	Totals
11S	18E	23						6.0											6.0

Right Acre Limit: 5.5
POU Total Acres: 6.0

CONDITIONS OF APPROVAL

1. Rights 47-17687 and 47-17688 when combined shall not exceed a total diversion rate of 0.03 cfs, a total annual maximum diversion volume of 13.2 af at the field headgate, and the irrigation of 5.5 acres.

2. Rights 47-17687, 47-17688, 47-17689, and 47-17690 when combined shall not exceed a total annual maximum diversion volume of 22 af at the field headgate and the irrigation of 5.5 acres.

3. Rights 47-17691, 47-17692, 47-17693, 47-17694, 47-17688, 47-17695, 47-17689, 47-17687, and 47-17690 when combined shall not exceed the irrigation of 6 acres.

WATER RIGHT NO. 47-17687

As Modified by Transfer No. 82992

CONDITIONS OF APPROVAL

4. The right holder shall make full beneficial use of all surface water available to the right holder for irrigation of lands within the authorized place of use for this right. The right holder may divert ground water under this right to irrigate land with appurtenant surface water rights when the surface water supply is not reasonably sufficient to irrigate the place of use for this water right or is not available due to drought, curtailment by priority, or the seasonal startup and shutoff or maintenance schedule for canal company deliveries. The right holder shall not divert ground water for irrigation purposes under this right if use of the surface water supply is intentionally discontinued or reduced (for example abandoned, forfeited, sold, disallowed by court decree, or leased to the Water Supply Bank), or is not deliverable due to non-payment of annual assessments, without an approved transfer pursuant to Idaho Code § 42-222 or other Department approval.

5. Use of this right is combined with water from Twin Falls Canal Co.

6. After specific notification by the Department, the right holder shall install a suitable measuring device or shall enter into an agreement with the Department to use power records to determine the amount of water diverted and shall annually report the information to the Department.

7. This right when combined with all other rights shall provide no more than 0.02 cfs per acre nor more than 4.0 afa per acre at the field headgate for irrigation of the place of use.

8. The period of use for the irrigation described in this approval may be extended to a beginning date of 3/15 and an ending date of 11/15 provided that beneficial use of the water can be shown and other elements of the right are not exceeded. The use of water before 4/1 and after 10/31 is subordinate to all water rights having no subordinated early or late irrigation use and a priority date earlier than 6/2/2011.

9. This right does not grant any right-of-way or easement across the land of another.

10. The right holder shall accomplish the change authorized by this transfer within one year of the date of this approval.

11. Failure of the right holder to comply with the conditions of this transfer is cause for the Director to rescind approval of the transfer.

12. Pursuant to Idaho Code § 42-1412(6), this water right is subject to such general provisions necessary for the definition of the rights or for the efficient administration of water rights as determined by the Snake River Basin Adjudication court in the final unified decree entered 08/26/2014.

WATER RIGHT NO. 47-2468

As Modified by Transfer No. 82992

In accordance with the approval of Transfer No. 82992, Water Right No. 47-2468 is now described as follows:

Right Holder: KATHI L MEYERS AND/OR
ROBERT J MEYERS
3921 N 3300 E
TWIN FALLS, ID 83301-0348

Priority Date: 9/2/1955

Source: GROUND WATER

BENEFICIAL USE	From		To	Diversion Rate	Diversion Volume
IRRIGATION	04/01	to	10/31	2.460 cfs	1037.8 af
				2.460 cfs	1037.8 af

LOCATION OF POINT(S) OF DIVERSION

GROUND WATER	NENE	Sec 15 Twp 11S Rge 18E TWIN FALLS County
GROUND WATER	NENW	Sec 23 Twp 11S Rge 18E TWIN FALLS County
GROUND WATER	SENW	Sec 23 Twp 11S Rge 18E TWIN FALLS County

PLACE OF USE: IRRIGATION

			NE				NW				SW				SE				
Twp	Rng	Sec	NE	NW	SW	SE	NE	NW	SW	SE	NE	NW	SW	SE	NE	NW	SW	SE	Totals
11S	18E	14					38.0	38.0	40.0	40.0	40.0	40.0	37.0	37.0					310.0
11S	18E	15	37.0		40.0	40.0									39.0	40.0	40.0	40.0	276.0
11S	18E	22	32.0	35.0	3.0	21.0													91.0
11S	18E	23					32.0	16.0	35.0	29.0									112.0

Right Acre Limit: 567.5
POU Total Acres: 789.0

CONDITIONS OF APPROVAL

1. Rights 47-2257 and 47-2468 when combined shall not exceed a total diversion rate of 3.25 cfs, a total annual maximum diversion volume of 1372.6 af at the field headgate, and the irrigation of 567.5 acres.

2. Rights 47-2257, 47-2468, 47-2548, and 47-2550 when combined shall not exceed a total annual maximum diversion volume of 2274 af at the field headgate and the irrigation of 568.5 acres.

3. Rights 47-129, 47-130, 47-131, 47-132, 47-2468, 47-2478, 47-2548, 47-2257, and 47-2550 when combined shall not exceed the irrigation of 620 acres.

Transfer No. 82992

WATER RIGHT NO. 47-2468

As Modified by Transfer No. 82992

CONDITIONS OF APPROVAL

4. Rights 47-129, 47-130, 47-131, 47-132, 47-2468, 47-2478, 47-2548, 47-2257, and 47-2550 are limited to the irrigation of a specific 620 acres within the 789 acre place of use authorized by this right in a single irrigation season. The specific 620 acres to be irrigated by the right holder shall be identified prior to use by submittal of a land list and a representative electronic shape file or by submittal of a land list and a map sufficiently detailed to allow creation of an electronic shape file to be associated with this right and are shown in the electronic shape file associated with this right> in the geographic information system component of the water rights database maintained by the department. Before changing the 620 acres to be irrigated within the 789 acre place of use, the right holder shall submit a new land list and representative electronic shape file or map to the Department prior to the irrigation season in which the change will occur.

5. If the surface water right(s) appurtenant to the place of use is sold, transferred, leased or used on any other place of use, 47-2257 & 47-2468 rights to divert groundwater shall not be used without an approved transfer pursuant to Section 42-222, Idaho Code, or approval of the Department if a transfer is not required.

6. The right holder shall use the full allotment of appurtenant surface water rights, to the extent they are available, in conjunction with groundwater diverted pursuant to this right.

7. Use of this right is combined with water from Twin Falls Canal Co.

8. This right when combined with all other rights shall provide no more than 0.02 cfs per acre nor more than 4.0 afa per acre at the field headgate for irrigation of the place of use.

9. After specific notification by the Department, the right holder shall install a suitable measuring device or shall enter into an agreement with the Department to use power records to determine the amount of water diverted and shall annually report the information to the Department.

10. The period of use for the irrigation described in this approval may be extended to a beginning date of 3/15 and an ending date of 11/15 provided that beneficial use of the water can be shown and other elements of the right are not exceeded. The use of water before 4/1 and after 10/31 is subordinate to all water rights having no subordinated early or late irrigation use and a priority date earlier than 6/2/2011.

11. Right holder shall comply with the drilling permit requirements of Section 42-235, Idaho Code and applicable Well Construction Rules of the Department.

12. This right does not grant any right-of-way or easement across the land of another.

13. The right holder shall accomplish the change authorized by this transfer within one year of the date of this approval.

14. Failure of the right holder to comply with the conditions of this transfer is cause for the Director to rescind approval of the transfer.

15. Pursuant to Idaho Code § 42-1412(6), this water right is subject to such general provisions necessary for the definition of the rights or for the efficient administration of water rights as determined by the Snake River Basin Adjudication court in the final unified decree entered 08/26/2014.

WATER RIGHT NO. 47-17688

As Modified by Transfer No. 82992

In accordance with the approval of Transfer No. 82992, Water Right No. 47-17688 is now described as follows:

Right Holder: COREY JOHNSON AND
AMY JOHNSON
10329 NEWTON WAY
RANCHO CORDOVA, CA 95670

Priority Date: 9/2/1955

Source: GROUND WATER

BENEFICIAL USE	From		To	Diversion Rate	Diversion Volume
IRRIGATION	04/01	to	10/31	0.020 cfs	10.0 af
				0.020 cfs	10.0 af

LOCATION OF POINT(S) OF DIVERSION

GROUND WATER	SENW	Sec 23 Twp 11S Rge 18E	TWIN FALLS County
GROUND WATER	NENW	Sec 23 Twp 11S Rge 18E	TWIN FALLS County
GROUND WATER	NENE	Sec 15 Twp 11S Rge 18E	TWIN FALLS County

PLACE OF USE: IRRIGATION

			NE				NW				SW				SE				
Twp	Rng	Sec	NE	NW	SW	SE	NE	NW	SW	SE	NE	NW	SW	SE	NE	NW	SW	SE	Totals
11S	18E	23						6.0											6.0

Right Acre Limit: 5.5
POU Total Acres: 6.0

CONDITIONS OF APPROVAL

1. Rights 47-17687 and 47-17688 when combined shall not exceed a total diversion rate of 0.03 cfs, a total annual maximum diversion volume of 13.2 af at the field headgate, and the irrigation of 5.5 acres.

2. Rights 47-17687, 47-17688, 47-17689, and 47-17690 when combined shall not exceed a total annual maximum diversion volume of 22 af at the field headgate and the irrigation of 5.5 acres.

3. Rights 47-17691, 47-17692, 47-17693, 47-17694, 47-17688, 47-17695, 47-17689, 47-17687, and 47-17690 when combined shall not exceed the irrigation of 6 acres.

WATER RIGHT NO. 47-17688

As Modified by Transfer No. 82992

CONDITIONS OF APPROVAL

4. The right holder shall make full beneficial use of all surface water available to the right holder for irrigation of lands within the authorized place of use for this right. The right holder may divert ground water under this right to irrigate land with appurtenant surface water rights when the surface water supply is not reasonably sufficient to irrigate the place of use for this water right or is not available due to drought, curtailment by priority, or the seasonal startup and shutoff or maintenance schedule for canal company deliveries. The right holder shall not divert ground water for irrigation purposes under this right if use of the surface water supply is intentionally discontinued or reduced (for example abandoned, forfeited, sold, disallowed by court decree, or leased to the Water Supply Bank), or is not deliverable due to non-payment of annual assessments, without an approved transfer pursuant to Idaho Code § 42-222 or other Department approval.

5. Use of this right is combined with water from Twin Falls Canal Co.

6. After specific notification by the Department, the right holder shall install a suitable measuring device or shall enter into an agreement with the Department to use power records to determine the amount of water diverted and shall annually report the information to the Department.

7. This right when combined with all other rights shall provide no more than 0.02 cfs per acre nor more than 4.0 afa per acre at the field headgate for irrigation of the place of use.

8. The period of use for the irrigation described in this approval may be extended to a beginning date of 3/15 and an ending date of 11/15 provided that beneficial use of the water can be shown and other elements of the right are not exceeded. The use of water before 4/1 and after 10/31 is subordinate to all water rights having no subordinated early or late irrigation use and a priority date earlier than 6/2/2011.

9. This right does not grant any right-of-way or easement across the land of another.

10. The right holder shall accomplish the change authorized by this transfer within one year of the date of this approval.

11. Failure of the right holder to comply with the conditions of this transfer is cause for the Director to rescind approval of the transfer.

12. Pursuant to Idaho Code § 42-1412(6), this water right is subject to such general provisions necessary for the definition of the rights or for the efficient administration of water rights as determined by the Snake River Basin Adjudication court in the final unified decree entered 08/26/2014.

WATER RIGHT NO. 47-2548

As Modified by Transfer No. 82992

In accordance with the approval of Transfer No. 82992, Water Right No. 47-2548 is now described as follows:

Right Holder: KATHI L MEYERS AND/OR
ROBERT J MEYERS
3921 N 3300 E
TWIN FALLS, ID 83301-0348

Priority Date: 9/5/1951

Source: GROUND WATER

BENEFICIAL USE	From		To	Diversion Rate	Diversion Volume
IRRIGATION	3/15	to	11/15	1.190 cfs	577.4 af
				1.190 cfs	577.4 af

LOCATION OF POINT(S) OF DIVERSION

GROUND WATER	NENE	Sec 15 Twp 11S Rge 18E	TWIN FALLS County
GROUND WATER	NENW	Sec 23 Twp 11S Rge 18E	TWIN FALLS County
GROUND WATER	SENW	Sec 23 Twp 11S Rge 18E	TWIN FALLS County

PLACE OF USE: IRRIGATION

			NE				NW				SW				SE				
Twp	Rng	Sec	NE	NW	SW	SE	NE	NW	SW	SE	NE	NW	SW	SE	NE	NW	SW	SE	Totals
11S	18E	14					38.0	38.0	40.0	40.0	40.0	40.0	37.0	37.0					310.0
11S	18E	15	37.0		40.0	40.0									39.0	40.0	40.0	40.0	276.0
11S	18E	22	32.0	35.0	3.0	21.0													91.0
11S	18E	23					32.0	16.0	35.0	29.0									112.0

Right Acre Limit: 247.6
POU Total Acres: 789.0

CONDITIONS OF APPROVAL

1. Rights 47-2548 and 47-2550 when combined shall not exceed the irrigation of 247.6 acres.
2. Rights 47-129, 47-130, 47-131, 47-132, 47-2468, 47-2478, 47-2548, 47-2257, and 47-2550 when combined shall not exceed the irrigation of 620 acres.
3. Rights 47-2257, 47-2468, 47-2548, and 47-2550 when combined shall not exceed a total annual maximum diversion volume of 2274 af at the field headgate and the irrigation of 568.5 acres.

WATER RIGHT NO. 47-2548

As Modified by Transfer No. 82992

CONDITIONS OF APPROVAL

4. Rights 47-129, 47-130, 47-131, 47-132, 47-2468, 47-2478, 47-2548, 47-2257, and 47-2550 are limited to the irrigation of a specific 620 acres within the 789 acre place of use authorized by this right in a single irrigation season. The specific 620 acres to be irrigated by the right holder shall be identified prior to use by submittal of a land list and a representative electronic shape file or by submittal of a land list and a map sufficiently detailed to allow creation of an electronic shape file to be associated with this right and are shown in the electronic shape file associated with this right> in the geographic information system component of the water rights database maintained by the department. Before changing the 620 acres to be irrigated within the 789 acre place of use, the right holder shall submit a new land list and representative electronic shape file or map to the Department prior to the irrigation season in which the change will occur.

5. If the surface water right(s) appurtenant to the place of use is sold, transferred, leased or used on any other place of use, 47-2257 & 47-2468 rights to divert groundwater shall not be used without an approved transfer pursuant to Section 42-222, Idaho Code, or approval of the Department if a transfer is not required.

6. The right holder shall use the full allotment of appurtenant surface water rights, to the extent they are available, in conjunction with groundwater diverted pursuant to this right.

7. Use of this right is combined with water from Twin Falls Canal Co.

8. This right when combined with all other rights shall provide no more than 0.02 cfs per acre nor more than 4.0 afa per acre at the field headgate for irrigation of the lands above.

9. After specific notification by the Department, the right holder shall install a suitable measuring device or shall enter into an agreement with the Department to use power records to determine the amount of water diverted and shall annually report the information to the Department.

10. Right holder shall comply with the drilling permit requirements of Section 42-235, Idaho Code and applicable Well Construction Rules of the Department.

11. The right holder shall accomplish the change authorized by this transfer within one year of the date of this approval.

12. Failure of the right holder to comply with the conditions of this transfer is cause for the Director to rescind approval of the transfer.

13. Pursuant to Idaho Code § 42-1412(6), this water right is subject to such general provisions necessary for the definition of the rights or for the efficient administration of water rights as determined by the Snake River Basin Adjudication court in the final unified decree entered 08/26/2014.

WATER RIGHT NO. 47-17689

As Modified by Transfer No. 82992

In accordance with the approval of Transfer No. 82992, Water Right No. 47-17689 is now described as follows:

Right Holder: COREY JOHNSON AND
AMY JOHNSON
10329 NEWTON WAY
RANCHO CORDOVA, CA 95670

Priority Date: 9/5/1951

Source: GROUND WATER

BENEFICIAL USE	From		To	Diversion Rate	Diversion Volume
IRRIGATION	3/15	to	11/15	0.010 cfs	5.6 af
				0.010 cfs	5.6 af

LOCATION OF POINT(S) OF DIVERSION

GROUND WATER	NENE	Sec 15 Twp 11S Rge 18E TWIN FALLS County
GROUND WATER	NENW	Sec 23 Twp 11S Rge 18E TWIN FALLS County
GROUND WATER	SENW	Sec 23 Twp 11S Rge 18E TWIN FALLS County

PLACE OF USE: IRRIGATION

			NE				NW				SW				SE				
Twp	Rng	Sec	NE	NW	SW	SE	NE	NW	SW	SE	NE	NW	SW	SE	NE	NW	SW	SE	Totals
11S	18E	23						6.0											6.0

Right Acre Limit: 2.4
POU Total Acres: 6.0

CONDITIONS OF APPROVAL

1. Rights 47-17689 and 47-17690 when combined shall not exceed the irrigation of 2.4 acres.
2. Rights 47-17687, 47-17688, 47-17689, and 47-17690 when combined shall not exceed a total annual maximum diversion volume of 22 af at the field headgate and the irrigation of 5.5 acres.
3. Rights 47-17691, 47-17692, 47-17693, 47-17694, 47-17688, 47-17695, 47-17689, 47-17687, and 47-17690 when combined shall not exceed the irrigation of 6 acres.

WATER RIGHT NO. 47-17689

As Modified by Transfer No. 82992

CONDITIONS OF APPROVAL

4. The right holder shall make full beneficial use of all surface water available to the right holder for irrigation of lands within the authorized place of use for this right. The right holder may divert ground water under this right to irrigate land with appurtenant surface water rights when the surface water supply is not reasonably sufficient to irrigate the place of use for this water right or is not available due to drought, curtailment by priority, or the seasonal startup and shutoff or maintenance schedule for canal company deliveries. The right holder shall not divert ground water for irrigation purposes under this right if use of the surface water supply is intentionally discontinued or reduced (for example abandoned, forfeited, sold, disallowed by court decree, or leased to the Water Supply Bank), or is not deliverable due to non-payment of annual assessments, without an approved transfer pursuant to Idaho Code § 42-222 or other Department approval.

5. Use of this right is combined with water from Twin Falls Canal Co.

6. This right when combined with all other rights shall provide no more than 0.02 cfs per acre nor more than 4.0 afa per acre at the field headgate for irrigation of the lands above.

7. After specific notification by the Department, the right holder shall install a suitable measuring device or shall enter into an agreement with the Department to use power records to determine the amount of water diverted and shall annually report the information to the Department.

8. This right does not grant any right-of-way or easement across the land of another.

9. The right holder shall accomplish the change authorized by this transfer within one year of the date of this approval.

10. Failure of the right holder to comply with the conditions of this transfer is cause for the Director to rescind approval of the transfer.

11. Pursuant to Idaho Code § 42-1412(6), this water right is subject to such general provisions necessary for the definition of the rights or for the efficient administration of water rights as determined by the Snake River Basin Adjudication court in the final unified decree entered 08/26/2014.

WATER RIGHT NO. 47-2550

As Modified by Transfer No. 82992

In accordance with the approval of Transfer No. 82992, Water Right No. 47-2550 is now described as follows:

Right Holder: KATHI L MEYERS AND/OR
ROBERT J MEYERS
3921 N 3300 E
TWIN FALLS, ID 83301-0348

Priority Date: 10/7/1953

Source: GROUND WATER

BENEFICIAL USE	From		To	Diversion Rate	Diversion Volume
IRRIGATION	03/15	to	11/15	1.980 cfs	962.7 af
				1.980 cfs	962.7 af

LOCATION OF POINT(S) OF DIVERSION

GROUND WATER	NENE	Sec 15 Twp 11S Rge 18E	TWIN FALLS County
GROUND WATER	NENW	Sec 23 Twp 11S Rge 18E	TWIN FALLS County
GROUND WATER	SENW	Sec 23 Twp 11S Rge 18E	TWIN FALLS County

PLACE OF USE: IRRIGATION

			NE				NW				SW				SE				
Twp	Rng	Sec	NE	NW	SW	SE	NE	NW	SW	SE	NE	NW	SW	SE	NE	NW	SW	SE	Totals
11S	18E	14					38.0	38.0	40.0	40.0	40.0	40.0	37.0	37.0					310.0
11S	18E	15	37.0		40.0	40.0									39.0	40.0	40.0	40.0	276.0
11S	18E	22	32.0	35.0	3.0	21.0													91.0
11S	18E	23					32.0	16.0	35.0	29.0									112.0

Right Acre Limit: 247.6
POU Total Acres: 789.0

CONDITIONS OF APPROVAL

1. Rights 47-2548 and 47-2550 when combined shall not exceed the irrigation of 247.6 acres.
2. Rights 47-2257, 47-2468, 47-2548, and 47-2550 when combined shall not exceed a total annual maximum diversion volume of 2274 af at the field headgate and the irrigation of 568.5 acres.
3. Rights 47-129, 47-130, 47-131, 47-132, 47-2468, 47-2478, 47-2548, 47-2257, and 47-2550 when combined shall not exceed the irrigation of 620 acres.

WATER RIGHT NO. 47-2550

As Modified by Transfer No. 82992

CONDITIONS OF APPROVAL

4. Rights 47-129, 47-130, 47-131, 47-132, 47-2468, 47-2478, 47-2548, 47-2257, and 47-2550 are limited to the irrigation of a specific 620 acres within the 789 acre place of use authorized by this right in a single irrigation season. The specific 620 acres to be irrigated by the right holder shall be identified prior to use by submittal of a land list and a representative electronic shape file or by submittal of a land list and a map sufficiently detailed to allow creation of an electronic shape file to be associated with this right and are shown in the electronic shape file associated with this right> in the geographic information system component of the water rights database maintained by the department. Before changing the 620 acres to be irrigated within the 789 acre place of use, the right holder shall submit a new land list and representative electronic shape file or map to the Department prior to the irrigation season in which the change will occur.

5. If the surface water right(s) appurtenant to the place of use is sold, transferred, leased or used on any other place of use, 47-2257 & 47-2468 rights to divert groundwater shall not be used without an approved transfer pursuant to Section 42-222, Idaho Code, or approval of the Department if a transfer is not required.

6. The right holder shall use the full allotment of appurtenant surface water rights, to the extent they are available, in conjunction with groundwater diverted pursuant to this right.

7. Use of this right is combined with water from Twin Falls Canal Co.

8. This right when combined with all other rights shall provide no more than 0.02 cfs per acre nor more than 4.0 afa per acre at the field headgate for irrigation of the lands above.

9. After specific notification by the Department, the right holder shall install a suitable measuring device or shall enter into an agreement with the Department to use power records to determine the amount of water diverted and shall annually report the information to the Department.

10. Right holder shall comply with the drilling permit requirements of Section 42-235, Idaho Code and applicable Well Construction Rules of the Department.

11. The right holder shall accomplish the change authorized by this transfer within one year of the date of this approval.

12. Failure of the right holder to comply with the conditions of this transfer is cause for the Director to rescind approval of the transfer.

13. Pursuant to Idaho Code § 42-1412(6), this water right is subject to such general provisions necessary for the definition of the rights or for the efficient administration of water rights as determined by the Snake River Basin Adjudication court in the final unified decree entered 08/26/2014.

WATER RIGHT NO. 47-17690

As Modified by Transfer No. 82992

In accordance with the approval of Transfer No. 82992, Water Right No. 47-17690 is now described as follows:

Right Holder: COREY JOHNSON AND
AMY JOHNSON
10329 NEWTON WAY
RANCHO CORDOVA, CA 95670

Priority Date: 10/7/1953

Source: GROUND WATER

BENEFICIAL USE	From		To	Diversion Rate	Diversion Volume
IRRIGATION	03/15	to	11/15	0.020 cfs	9.3 af
				0.020 cfs	9.3 af

LOCATION OF POINT(S) OF DIVERSION

GROUND WATER	NENE	Sec 15 Twp 11S Rge 18E	TWIN FALLS County
GROUND WATER	NENW	Sec 23 Twp 11S Rge 18E	TWIN FALLS County
GROUND WATER	SENW	Sec 23 Twp 11S Rge 18E	TWIN FALLS County

PLACE OF USE: IRRIGATION

			NE				NW				SW				SE				
Twp	Rng	Sec	NE	NW	SW	SE	NE	NW	SW	SE	NE	NW	SW	SE	NE	NW	SW	SE	Totals
11S	18E	23						6.0											6.0

Right Acre Limit: 2.4
POU Total Acres: 6.0

CONDITIONS OF APPROVAL

1. Rights 47-17689 and 47-17690 when combined shall not exceed the irrigation of 2.4 acres.
2. Rights 47-17687, 47-17688, 47-17689, and 47-17690 when combined shall not exceed a total annual maximum diversion volume of 22 af at the field headgate and the irrigation of 5.5 acres.
3. Rights 47-17691, 47-17692, 47-17693, 47-17694, 47-17688, 47-17695, 47-17689, 47-17687, and 47-17690 when combined shall not exceed the irrigation of 6 acres.

WATER RIGHT NO. 47-17690

As Modified by Transfer No. 82992

CONDITIONS OF APPROVAL

4. The right holder shall make full beneficial use of all surface water available to the right holder for irrigation of lands within the authorized place of use for this right. The right holder may divert ground water under this right to irrigate land with appurtenant surface water rights when the surface water supply is not reasonably sufficient to irrigate the place of use for this water right or is not available due to drought, curtailment by priority, or the seasonal startup and shutoff or maintenance schedule for canal company deliveries. The right holder shall not divert ground water for irrigation purposes under this right if use of the surface water supply is intentionally discontinued or reduced (for example abandoned, forfeited, sold, disallowed by court decree, or leased to the Water Supply Bank), or is not deliverable due to non-payment of annual assessments, without an approved transfer pursuant to Idaho Code § 42-222 or other Department approval.

5. Use of this right is combined with water from Twin Falls Canal Co.

6. This right when combined with all other rights shall provide no more than 0.02 cfs per acre nor more than 4.0 afa per acre at the field headgate for irrigation of the lands above.

7. After specific notification by the Department, the right holder shall install a suitable measuring device or shall enter into an agreement with the Department to use power records to determine the amount of water diverted and shall annually report the information to the Department.

8. This right does not grant any right-of-way or easement across the land of another.

9. The right holder shall accomplish the change authorized by this transfer within one year of the date of this approval.

10. Failure of the right holder to comply with the conditions of this transfer is cause for the Director to rescind approval of the transfer.

11. Pursuant to Idaho Code § 42-1412(6), this water right is subject to such general provisions necessary for the definition of the rights or for the efficient administration of water rights as determined by the Snake River Basin Adjudication court in the final unified decree entered 08/26/2014.

WATER RIGHT NO. 47-129

As Modified by Transfer No. 82992

In accordance with the approval of Transfer No. 82992, Water Right No. 47-129 is now described as follows:

Right Holder: KATHI L MEYERS AND/OR
ROBERT J MEYERS
3921 N 3300 E
TWIN FALLS, ID 83301-0348

Priority Date: 4/15/1882

Source: ROCK CREEK **Tributary:** SNAKE RIVER

BENEFICIAL USE	From		To	Diversion Rate
IRRIGATION	03/15	to	11/15	0.380 cfs
STOCKWATER	03/15	to	11/15	0.070 cfs
				0.380 cfs

LOCATION OF POINT(S) OF DIVERSION

ROCK CREEK	NWSESE	Sec 23 Twp 11S Rge 18E TWIN FALLS County
ROCK CREEK	NENESW	Sec 23 Twp 11S Rge 18E TWIN FALLS County

PLACE OF USE: IRRIGATION

			NE				NW				SW				SE				
Twp	Rng	Sec	NE	NW	SW	SE	NE	NW	SW	SE	NE	NW	SW	SE	NE	NW	SW	SE	Totals
11S	18E	14					38.0	38.0	40.0	40.0	40.0	40.0	37.0	37.0					310.0
11S	18E	15	37.0		40.0	40.0									39.0	40.0	40.0	40.0	276.0
11S	18E	22	32.0	35.0	3.0	21.0													91.0
11S	18E	23					32.0	16.0	35.0	29.0									112.0

Right Acre Limit: 56.5
POU Total Acres: 789.0

PLACE OF USE: STOCKWATER

			NE				NW				SW				SE				
Twp	Rng	Sec	NE	NW	SW	SE	NE	NW	SW	SE	NE	NW	SW	SE	NE	NW	SW	SE	Totals
11S	18E	14					X	X	X	X	X	X	X	X					
11S	18E	15	X		X	X									X	X	X	X	
11S	18E	22	X	X	X	X													
11S	18E	23					X	X	X	X									

CONDITIONS OF APPROVAL

1. This right is limited to the irrigation of 56.5 acres within the authorized place of use in a single irrigation season.

2. Rights 47-129 and 47-130 when combined shall not exceed the irrigation of 56.5 acres.

Transfer No. 82992

WATER RIGHT NO. 47-129

As Modified by Transfer No. 82992

CONDITIONS OF APPROVAL

3. Rights 47-129, 47-130, 47-131, 47-132, 47-2468, 47-2478, 47-2548, 47-2257, and 47-2550 when combined shall not exceed the irrigation of 620 acres.

4. Rights 47-129, 47-130, 47-131, 47-132, 47-2468, 47-2478, 47-2548, 47-2257, and 47-2550 are limited to the irrigation of a specific 620 acres within the 789 acre place of use authorized by this right in a single irrigation season. The specific 620 acres to be irrigated by the right holder shall be identified prior to use by submittal of a land list and a representative electronic shape file or by submittal of a land list and a map sufficiently detailed to allow creation of an electronic shape file to be associated with this right and are shown in the electronic shape file associated with this right> in the geographic information system component of the water rights database maintained by the department. Before changing the 620 acres to be irrigated within the 789 acre place of use, the right holder shall submit a new land list and representative electronic shape file or map to the Department prior to the irrigation season in which the change will occur.

5. This right when combined with all other rights shall provide no more than 0.02 cfs per acre for irrigation of the lands below.

6. The quantity of water under this right for stockwater use shall not exceed 13,000 gallons per day.

7. Use of this right is combined with water from Twin Falls Canal Co.

8. Use of water under this right will be regulated by a watermaster with responsibility for the distribution of water among appropriators within a water district. At the time of this approval, this water right is within State Water District No. 47O.

9. The right holder shall maintain a measuring device and lockable controlling works of a type approved by the Department in a manner that will provide the watermaster suitable control of the diversion(s).

10. The quantity of water decreed for this water right for stockwater use is not a determination of historical beneficial use.

11. The right holder shall accomplish the change authorized by this transfer within one year of the date of this approval.

12. Failure of the right holder to comply with the conditions of this transfer is cause for the Director to rescind approval of the transfer.

13. Pursuant to Idaho Code § 42-1412(6), this water right is subject to such general provisions necessary for the definition of the rights or for the efficient administration of water rights as determined by the Snake River Basin Adjudication court in the final unified decree entered 08/26/2014.

WATER RIGHT NO. 47-17691

As Modified by Transfer No. 82992

In accordance with the approval of Transfer No. 82992, Water Right No. 47-17691 is now described as follows:

Right Holder: COREY JOHNSON AND
AMY JOHNSON
10329 NEWTON WAY
RANCHO CORDOVA, CA 95670

Priority Date: 4/15/1882

Source: ROCK CREEK **Tributary:** SNAKE RIVER

BENEFICIAL USE	From		To	Diversion Rate
IRRIGATION	03/15	to	11/15	0.010 cfs
				0.010 cfs

LOCATION OF POINT(S) OF DIVERSION

ROCK CREEK	NWSESE	Sec 23 Twp 11S Rge 18E	TWIN FALLS County
ROCK CREEK	NENESW	Sec 23 Twp 11S Rge 18E	TWIN FALLS County

PLACE OF USE: IRRIGATION

			NE				NW				SW				SE				
Twp	Rng	Sec	NE	NW	SW	SE	NE	NW	SW	SE	NE	NW	SW	SE	NE	NW	SW	SE	Totals
11S	18E	23						6.0											6.0

Right Acre Limit: 0.5
POU Total Acres: 6.0

CONDITIONS OF APPROVAL

1. This right is limited to the irrigation of 0.5 acre within the authorized place of use in a single irrigation season.
2. Rights 47-17691 and 47-17692 when combined shall not exceed the irrigation of 0.5 acre.
3. Rights 47-17691, 47-17692, 47-17693, 47-17694, 47-17688, 47-17695, 47-17689, 47-17687, and 47-17690 when combined shall not exceed the irrigation of 6 acres.
4. This right when combined with all other rights shall provide no more than 0.02 cfs per acre nor more than 4.0 afa per acre at the field headgate for irrigation of the place of use.
5. Use of this right is combined with water from Twin Falls Canal Co.
6. Use of water under this right will be regulated by a watermaster with responsibility for the distribution of water among appropriators within a water district. At the time of this approval, this water right is within State Water District No. 47O.

Transfer No. 82992

WATER RIGHT NO. 47-17691

As Modified by Transfer No. 82992

CONDITIONS OF APPROVAL

7. The right holder shall maintain a measuring device and lockable controlling works of a type approved by the Department in a manner that will provide the watermaster suitable control of the diversion(s).

8. This right does not grant any right-of-way or easement across the land of another.

9. The right holder shall accomplish the change authorized by this transfer within one year of the date of this approval.

10. Failure of the right holder to comply with the conditions of this transfer is cause for the Director to rescind approval of the transfer.

11. Pursuant to Idaho Code § 42-1412(6), this water right is subject to such general provisions necessary for the definition of the rights or for the efficient administration of water rights as determined by the Snake River Basin Adjudication court in the final unified decree entered 08/26/2014.

WATER RIGHT NO. 47-130

As Modified by Transfer No. 82992

In accordance with the approval of Transfer No. 82992, Water Right No. 47-130 is now described as follows:

Right Holder: KATHI L MEYERS AND/OR
ROBERT J MEYERS
3921 N 3300 E
TWIN FALLS, ID 83301-0348

Priority Date: 4/15/1883

Source: ROCK CREEK **Tributary:** SNAKE RIVER

BENEFICIAL USE	From		To	Diversion Rate
IRRIGATION	03/15	to	11/15	0.575 cfs
STOCKWATER	03/15	to	11/15	0.070 cfs
				0.575 cfs

LOCATION OF POINT(S) OF DIVERSION

ROCK CREEK	NWSESE	Sec 23 Twp 11S Rge 18E TWIN FALLS County
ROCK CREEK	NENESW	Sec 23 Twp 11S Rge 18E TWIN FALLS County

PLACE OF USE: IRRIGATION

			NE				NW				SW				SE				
Twp	Rng	Sec	NE	NW	SW	SE	NE	NW	SW	SE	NE	NW	SW	SE	NE	NW	SW	SE	Totals
11S	18E	14					38.0	38.0	40.0	40.0	40.0	40.0	37.0	37.0					310.0
11S	18E	15	37.0		40.0	40.0									39.0	40.0	40.0	40.0	276.0
11S	18E	22	32.0	35.0	3.0	21.0													91.0
11S	18E	23					32.0	16.0	35.0	29.0									112.0

Right Acre Limit: 56.5
POU Total Acres: 789.0

PLACE OF USE: STOCKWATER

			NE				NW				SW				SE				
Twp	Rng	Sec	NE	NW	SW	SE	NE	NW	SW	SE	NE	NW	SW	SE	NE	NW	SW	SE	Totals
11S	18E	14					X	X	X	X	X	X	X	X					
11S	18E	15	X		X	X									X	X	X	X	
11S	18E	22	X	X	X	X													
11S	18E	23					X	X	X	X									

CONDITIONS OF APPROVAL

1. This right is limited to the irrigation of 56.5 acres within the authorized place of use in a single irrigation season.

2. Rights 47-129 and 47-130 when combined shall not exceed the irrigation of 56.5 acres.

Transfer No. 82992

WATER RIGHT NO. 47-130

As Modified by Transfer No. 82992

CONDITIONS OF APPROVAL

3. Rights 47-129, 47-130, 47-131, 47-132, 47-2468, 47-2478, 47-2548, 47-2257, and 47-2550 when combined shall not exceed the irrigation of 620 acres.

4. Rights 47-129, 47-130, 47-131, 47-132, 47-2468, 47-2478, 47-2548, 47-2257, and 47-2550 are limited to the irrigation of a specific 620 acres within the 789 acre place of use authorized by this right in a single irrigation season. The specific 620 acres to be irrigated by the right holder shall be identified prior to use by submittal of a land list and a representative electronic shape file or by submittal of a land list and a map sufficiently detailed to allow creation of an electronic shape file to be associated with this right and are shown in the electronic shape file associated with this right> in the geographic information system component of the water rights database maintained by the department. Before changing the 620 acres to be irrigated within the 789 acre place of use, the right holder shall submit a new land list and representative electronic shape file or map to the Department prior to the irrigation season in which the change will occur.

5. This right when combined with all other rights shall provide no more than 0.02 cfs per acre for irrigation of the lands below.

6. Use of this right is combined with water from Twin Falls Canal Co.

7. The right holder shall maintain a measuring device and lockable controlling works of a type approved by the Department in a manner that will provide the watermaster suitable control of the diversion(s).

8. Use of water under this right will be regulated by a watermaster with responsibility for the distribution of water among appropriators within a water district. At the time of this approval, this water right is within State Water District No. 47O.

9. The quantity of water under this right for stockwater use shall not exceed 13,000 gallons per day.

10. The quantity of water decreed for this water right for stockwater use is not a determination of historical beneficial use.

11. The right holder shall accomplish the change authorized by this transfer within one year of the date of this approval.

12. Failure of the right holder to comply with the conditions of this transfer is cause for the Director to rescind approval of the transfer.

13. Pursuant to Idaho Code § 42-1412(6), this water right is subject to such general provisions necessary for the definition of the rights or for the efficient administration of water rights as determined by the Snake River Basin Adjudication court in the final unified decree entered 08/26/2014.

WATER RIGHT NO. 47-17692

As Modified by Transfer No. 82992

In accordance with the approval of Transfer No. 82992, Water Right No. 47-17692 is now described as follows:

Right Holder: COREY JOHNSON AND
AMY JOHNSON
10329 NEWTON WAY
RANCHO CORDOVA, CA 95670

Priority Date: 4/15/1883

Source: ROCK CREEK **Tributary:** SNAKE RIVER

BENEFICIAL USE	From		To	Diversion Rate
IRRIGATION	03/15	to	11/15	0.010 cfs
				0.010 cfs

LOCATION OF POINT(S) OF DIVERSION

ROCK CREEK	NENESW	Sec 23 Twp 11S Rge 18E TWIN FALLS County
ROCK CREEK	NWSESE	Sec 23 Twp 11S Rge 18E TWIN FALLS County

PLACE OF USE: IRRIGATION

			NE				NW				SW				SE				
Twp	Rng	Sec	NE	NW	SW	SE	NE	NW	SW	SE	NE	NW	SW	SE	NE	NW	SW	SE	Totals
11S	18E	23						6.0											6.0

Right Acre Limit: 0.5
POU Total Acres: 6.0

CONDITIONS OF APPROVAL

1. This right is limited to the irrigation of 0.5 acres within the authorized place of use in a single irrigation season.
2. Rights 47-17691 and 47-17692 when combined shall not exceed the irrigation of 0.5 acre.
3. Rights 47-17691, 47-17692, 47-17693, 47-17694, 47-17688, 47-17695, 47-17689, 47-17687, and 47-17690 when combined shall not exceed the irrigation of 6 acres.
4. This right when combined with all other rights shall provide no more than 0.02 cfs per acre nor more than 4.0 afa per acre at the field headgate for irrigation of the place of use.
5. Use of this right is combined with water from Twin Falls Canal Co.
6. The right holder shall maintain a measuring device and lockable controlling works of a type approved by the Department in a manner that will provide the watermaster suitable control of the diversion(s).

Transfer No. 82992

WATER RIGHT NO. 47-17692

As Modified by Transfer No. 82992

CONDITIONS OF APPROVAL

7. Use of water under this right will be regulated by a watermaster with responsibility for the distribution of water among appropriators within a water district. At the time of this approval, this water right is within State Water District No. 47O.

8. This right does not grant any right-of-way or easement across the land of another.

9. The right holder shall accomplish the change authorized by this transfer within one year of the date of this approval.

10. Failure of the right holder to comply with the conditions of this transfer is cause for the Director to rescind approval of the transfer.

11. Pursuant to Idaho Code § 42-1412(6), this water right is subject to such general provisions necessary for the definition of the rights or for the efficient administration of water rights as determined by the Snake River Basin Adjudication court in the final unified decree entered 08/26/2014.

WATER RIGHT NO. 47-131

As Modified by Transfer No. 82992

In accordance with the approval of Transfer No. 82992, Water Right No. 47-131 is now described as follows:

Right Holder: KATHI L MEYERS AND/OR
ROBERT J MEYERS
3921 N 3300 E
TWIN FALLS, ID 83301-0348

Priority Date: 4/30/1885

Source: ROCK CREEK **Tributary:** SNAKE RIVER

BENEFICIAL USE	From		To	Diversion Rate
IRRIGATION	03/15	to	11/15	7.920 cfs
STOCKWATER	03/15	to	11/15	0.070 cfs
				7.920 cfs

LOCATION OF POINT(S) OF DIVERSION

ROCK CREEK NWSESE Sec 23 Twp 11S Rge 18E TWIN FALLS County

PLACE OF USE: IRRIGATION

			NE				NW				SW				SE				
Twp	Rng	Sec	NE	NW	SW	SE	NE	NW	SW	SE	NE	NW	SW	SE	NE	NW	SW	SE	Totals
11S	18E	14					38.0	38.0	40.0	40.0	40.0	40.0	37.0	37.0					310.0
11S	18E	15	37.0		40.0	40.0									39.0	40.0	40.0	40.0	276.0
11S	18E	22	32.0	35.0	3.0	21.0													91.0
11S	18E	23					32.0	16.0	35.0	29.0									112.0

Right Acre Limit: 541.8
POU Total Acres: 789.0

PLACE OF USE: STOCKWATER

			NE				NW				SW				SE				
Twp	Rng	Sec	NE	NW	SW	SE	NE	NW	SW	SE	NE	NW	SW	SE	NE	NW	SW	SE	Totals
11S	18E	14					X	X	X	X	X	X	X	X					
11S	18E	15	X		X	X									X	X	X	X	
11S	18E	22	X	X	X	X													
11S	18E	23					X	X	X	X									

CONDITIONS OF APPROVAL

1. This right is limited to the irrigation of 541.8 acres within the authorized place of use in a single irrigation season.

2. Rights 47-129, 47-130, 47-131, 47-132, 47-2468, 47-2478, 47-2548, 47-2257, and 47-2550 when combined shall not exceed the irrigation of 620 acres.

Transfer No. 82992

WATER RIGHT NO. 47-131

As Modified by Transfer No. 82992

CONDITIONS OF APPROVAL

3. Rights 47-129, 47-130, 47-131, 47-132, 47-2468, 47-2478, 47-2548, 47-2257, and 47-2550 are limited to the irrigation of a specific 620 acres within the 789 acre place of use authorized by this right in a single irrigation season. The specific 620 acres to be irrigated by the right holder shall be identified prior to use by submittal of a land list and a representative electronic shape file or by submittal of a land list and a map sufficiently detailed to allow creation of an electronic shape file to be associated with this right and are shown in the electronic shape file associated with this right> in the geographic information system component of the water rights database maintained by the department. Before changing the 620 acres to be irrigated within the 789 acre place of use, the right holder shall submit a new land list and representative electronic shape file or map to the Department prior to the irrigation season in which the change will occur.

4. This right when combined with all other rights shall provide no more than 0.02 cfs per acre for irrigation of the lands below.

5. Use of this right is combined with water from Twin Falls Canal Co.

6. The right holder shall maintain a measuring device and lockable controlling works of a type approved by the Department in a manner that will provide the watermaster suitable control of the diversion(s).

7. Use of water under this right will be regulated by a watermaster with responsibility for the distribution of water among appropriators within a water district. At the time of this approval, this water right is within State Water District No. 47O.

8. The quantity of water under this right for stockwater use shall not exceed 13,000 gallons per day.

9. The quantity of water decreed for this water right for stockwater use is not a determination of historical beneficial use.

10. The right holder shall accomplish the change authorized by this transfer within one year of the date of this approval.

11. Failure of the right holder to comply with the conditions of this transfer is cause for the Director to rescind approval of the transfer.

12. Pursuant to Idaho Code § 42-1412(6), this water right is subject to such general provisions necessary for the definition of the rights or for the efficient administration of water rights as determined by the Snake River Basin Adjudication court in the final unified decree entered 08/26/2014.

WATER RIGHT NO. 47-17693

As Modified by Transfer No. 82992

In accordance with the approval of Transfer No. 82992, Water Right No. 47-17693 is now described as follows:

Right Holder: COREY JOHNSON AND
AMY JOHNSON
10329 NEWTON WAY
RANCHO CORDOVA, CA 95670

Priority Date: 4/30/1885

Source: ROCK CREEK **Tributary:** SNAKE RIVER

BENEFICIAL USE	From		To	Diversion Rate
IRRIGATION	03/15	to	11/15	0.080 cfs
				0.080 cfs

LOCATION OF POINT(S) OF DIVERSION

ROCK CREEK NWSESE Sec 23 Twp 11S Rge 18E TWIN FALLS County

PLACE OF USE: IRRIGATION

			NE				NW				SW				SE				
Twp	Rng	Sec	NE	NW	SW	SE	NE	NW	SW	SE	NE	NW	SW	SE	NE	NW	SW	SE	Totals
11S	18E	23						6.0											6.0

Right Acre Limit: 5.2
POU Total Acres: 6.0

CONDITIONS OF APPROVAL

1. This right is limited to the irrigation of 5.2 acres within the authorized place of use in a single irrigation season.
2. Rights 47-17691, 47-17692, 47-17693, 47-17694, 47-17688, 47-17695, 47-17689, 47-17687, and 47-17690 when combined shall not exceed the irrigation of 6 acres.
3. This right when combined with all other rights shall provide no more than 0.02 cfs per acre nor more than 4.0 afa per acre at the field headgate for irrigation of the place of use.
4. Use of this right is combined with water from Twin Falls Canal Co.
5. Use of water under this right will be regulated by a watermaster with responsibility for the distribution of water among appropriators within a water district. At the time of this approval, this water right is within State Water District No. 47O.

Transfer No. 82992

WATER RIGHT NO. 47-17693

As Modified by Transfer No. 82992

CONDITIONS OF APPROVAL

6. The right holder shall maintain a measuring device and lockable controlling works of a type approved by the Department in a manner that will provide the watermaster suitable control of the diversion(s).

7. This right does not grant any right-of-way or easement across the land of another.

8. The right holder shall accomplish the change authorized by this transfer within one year of the date of this approval.

9. Failure of the right holder to comply with the conditions of this transfer is cause for the Director to rescind approval of the transfer.

10. Pursuant to Idaho Code § 42-1412(6), this water right is subject to such general provisions necessary for the definition of the rights or for the efficient administration of water rights as determined by the Snake River Basin Adjudication court in the final unified decree entered 08/26/2014.

WATER RIGHT NO. 47-132

As Modified by Transfer No. 82992

In accordance with the approval of Transfer No. 82992, Water Right No. 47-132 is now described as follows:

Right Holder: KATHI L MEYERS AND/OR
ROBERT J MEYERS
3921 N 3300 E
TWIN FALLS, ID 83301-0348

Priority Date: 4/1/1883

Source: ROCK CREEK **Tributary:** SNAKE RIVER

BENEFICIAL USE	From		To	Diversion Rate
IRRIGATION	03/15	to	11/15	0.250 cfs
STOCKWATER	03/15	to	11/15	0.070 cfs
				0.250 cfs

LOCATION OF POINT(S) OF DIVERSION

ROCK CREEK	NWSESE	Sec 23 Twp 11S Rge 18E TWIN FALLS County
ROCK CREEK	NENESW	Sec 23 Twp 11S Rge 18E TWIN FALLS County

PLACE OF USE: IRRIGATION

			NE				NW				SW				SE				
Twp	Rng	Sec	NE	NW	SW	SE	NE	NW	SW	SE	NE	NW	SW	SE	NE	NW	SW	SE	Totals
11S	18E	14					38.0	38.0	40.0	40.0	40.0	40.0	37.0	37.0					310.0
11S	18E	15	37.0		40.0	40.0									39.0	40.0	40.0	40.0	276.0
11S	18E	22	32.0	35.0	3.0	21.0													91.0
11S	18E	23					32.0	16.0	35.0	29.0									112.0

Right Acre Limit: 21.8
POU Total Acres: 789.0

PLACE OF USE: STOCKWATER

			NE				NW				SW				SE				
Twp	Rng	Sec	NE	NW	SW	SE	NE	NW	SW	SE	NE	NW	SW	SE	NE	NW	SW	SE	Totals
11S	18E	14					X	X	X	X	X	X	X	X					
11S	18E	15	X		X	X									X	X	X	X	
11S	18E	22	X	X	X	X													
11S	18E	23					X	X	X	X									

CONDITIONS OF APPROVAL

1. This right is limited to the irrigation of 21.8 acres within the authorized place of use in a single irrigation season.

Transfer No. 82992

WATER RIGHT NO. 47-132

As Modified by Transfer No. 82992

CONDITIONS OF APPROVAL

2. Rights 47-129, 47-130, 47-131, 47-132, 47-2468, 47-2478, 47-2548, 47-2257, and 47-2550 when combined shall not exceed the irrigation of 620 acres.

3. Rights 47-129, 47-130, 47-131, 47-132, 47-2468, 47-2478, 47-2548, 47-2257, and 47-2550 are limited to the irrigation of a specific 620 acres within the 789 acre place of use authorized by this right in a single irrigation season. The specific 620 acres to be irrigated by the right holder shall be identified prior to use by submittal of a land list and a representative electronic shape file or by submittal of a land list and a map sufficiently detailed to allow creation of an electronic shape file to be associated with this right and are shown in the electronic shape file associated with this right> in the geographic information system component of the water rights database maintained by the department. Before changing the 620 acres to be irrigated within the 789 acre place of use, the right holder shall submit a new land list and representative electronic shape file or map to the Department prior to the irrigation season in which the change will occur.

4. This right when combined with all other rights shall provide no more than 0.02 cfs per acre for irrigation of the lands below.

5. The quantity of water under this right for stockwater use shall not exceed 13,000 gallons per day.

6. Use of this right is combined with water from Twin Falls Canal Co.

7. The right holder shall maintain a measuring device and lockable controlling works of a type approved by the Department in a manner that will provide the watermaster suitable control of the diversion(s).

8. Use of water under this right will be regulated by a watermaster with responsibility for the distribution of water among appropriators within a water district. At the time of this approval, this water right is within State Water District No. 47O.

9. The quantity of water decreed for this water right for stockwater use is not a determination of historical beneficial use.

10. The right holder shall accomplish the change authorized by this transfer within one year of the date of this approval.

11. Failure of the right holder to comply with the conditions of this transfer is cause for the Director to rescind approval of the transfer.

12. Pursuant to Idaho Code § 42-1412(6), this water right is subject to such general provisions necessary for the definition of the rights or for the efficient administration of water rights as determined by the Snake River Basin Adjudication court in the final unified decree entered 08/26/2014.

WATER RIGHT NO. 47-17694

As Modified by Transfer No. 82992

In accordance with the approval of Transfer No. 82992, Water Right No. 47-17694 is now described as follows:

Right Holder: COREY JOHNSON AND
AMY JOHNSON
10329 NEWTON WAY
RANCHO CORDOVA, CA 95670

Priority Date: 4/1/1883

Source: ROCK CREEK **Tributary:** SNAKE RIVER

BENEFICIAL USE	From		To	Diversion Rate
IRRIGATION	03/15	to	11/15	0.010 cfs
				0.010 cfs

LOCATION OF POINT(S) OF DIVERSION

ROCK CREEK	NENESW	Sec 23 Twp 11S Rge 18E TWIN FALLS County
ROCK CREEK	NWSESE	Sec 23 Twp 11S Rge 18E TWIN FALLS County

PLACE OF USE: IRRIGATION

			NE				NW				SW				SE				
Twp	Rng	Sec	NE	NW	SW	SE	NE	NW	SW	SE	NE	NW	SW	SE	NE	NW	SW	SE	Totals
11S	18E	23						6.0											6.0

Right Acre Limit: 0.2
POU Total Acres: 6.0

CONDITIONS OF APPROVAL

1. Rights 47-17691, 47-17692, 47-17693, 47-17694, 47-17688, 47-17695, 47-17689, 47-17687, and 47-17690 when combined shall not exceed the irrigation of 6 acres.
2. This right is limited to the irrigation of 0.2 acres within the authorized place of use in a single irrigation season.
3. This right when combined with all other rights shall provide no more than 0.02 cfs per acre nor more than 4.0 afa per acre at the field headgate for irrigation of the place of use.
4. Use of water under this right will be regulated by a watermaster with responsibility for the distribution of water among appropriators within a water district. At the time of this approval, this water right is within State Water District No. 47O.
5. The right holder shall maintain a measuring device and lockable controlling works of a type approved by the Department in a manner that will provide the watermaster suitable control of the diversion(s).

Transfer No. 82992

WATER RIGHT NO. 47-17694

As Modified by Transfer No. 82992

CONDITIONS OF APPROVAL

6. Use of this right is combined with water from Twin Falls Canal Co.
7. This right does not grant any right-of-way or easement across the land of another.
8. The right holder shall accomplish the change authorized by this transfer within one year of the date of this approval.
9. Failure of the right holder to comply with the conditions of this transfer is cause for the Director to rescind approval of the transfer.
10. Pursuant to Idaho Code § 42-1412(6), this water right is subject to such general provisions necessary for the definition of the rights or for the efficient administration of water rights as determined by the Snake River Basin Adjudication court in the final unified decree entered 08/26/2014.

WATER RIGHT NO. 47-2478

As Modified by Transfer No. 82992

In accordance with the approval of Transfer No. 82992, Water Right No. 47-2478 is now described as follows:

Right Holder: KATHI L MEYERS AND/OR
ROBERT J MEYERS
3921 N 3300 E
TWIN FALLS, ID 83301-0348

Priority Date: 7/18/1910

Source: ROCK CREEK **Tributary:** SNAKE RIVER

BENEFICIAL USE	From		To	Diversion Rate
IRRIGATION	03/15	to	11/15	9.010 cfs
				9.010 cfs

LOCATION OF POINT(S) OF DIVERSION

ROCK CREEK NWSESE Sec 23 Twp 11S Rge 18E TWIN FALLS County

PLACE OF USE: IRRIGATION

			NE				NW				SW				SE				
Twp	Rng	Sec	NE	NW	SW	SE	NE	NW	SW	SE	NE	NW	SW	SE	NE	NW	SW	SE	Totals
11S	18E	14					38.0	38.0	40.0	40.0	40.0	40.0	37.0	37.0					310.0
11S	18E	15	37.0		40.0	40.0									39.0	40.0	40.0	40.0	276.0
11S	18E	22	32.0	35.0	3.0	21.0													91.0
11S	18E	23					32.0	16.0	35.0	29.0									112.0

Right Acre Limit: 450.6
POU Total Acres: 789.0

CONDITIONS OF APPROVAL

1. This right is limited to the irrigation of 450.6 acres within the authorized place of use in a single irrigation season.

2. Rights 47-129, 47-130, 47-131, 47-132, 47-2468, 47-2478, 47-2548, 47-2257, and 47-2550 when combined shall not exceed the irrigation of 620 acres.

WATER RIGHT NO. 47-2478

As Modified by Transfer No. 82992

CONDITIONS OF APPROVAL

3. Rights 47-129, 47-130, 47-131, 47-132, 47-2468, 47-2478, 47-2548, 47-2257, and 47-2550 are limited to the irrigation of a specific 620 acres within the 789 acre place of use authorized by this right in a single irrigation season. The specific 620 acres to be irrigated by the right holder shall be identified prior to use by submittal of a land list and a representative electronic shape file or by submittal of a land list and a map sufficiently detailed to allow creation of an electronic shape file to be associated with this right and are shown in the electronic shape file associated with this right> in the geographic information system component of the water rights database maintained by the department. Before changing the 620 acres to be irrigated within the 789 acre place of use, the right holder shall submit a new land list and representative electronic shape file or map to the Department prior to the irrigation season in which the change will occur.

4. This right when combined with all other rights shall provide no more than 0.02 cfs per acre for irrigation of the lands below.

5. Use of this right is combined with water from Twin Falls Canal Co.

6. The right holder shall maintain a measuring device and lockable controlling works of a type approved by the Department in a manner that will provide the watermaster suitable control of the diversion(s).

7. Use of water under this right will be regulated by a watermaster with responsibility for the distribution of water among appropriators within a water district. At the time of this approval, this water right is within State Water District No.47O.

8. The right holder shall accomplish the change authorized by this transfer within one year of the date of this approval.

9. Failure of the right holder to comply with the conditions of this transfer is cause for the Director to rescind approval of the transfer.

10. Pursuant to Idaho Code § 42-1412(6), this water right is subject to such general provisions necessary for the definition of the rights or for the efficient administration of water rights as determined by the Snake River Basin Adjudication court in the final unified decree entered 08/26/2014.

WATER RIGHT NO. 47-17695

As Modified by Transfer No. 82992

In accordance with the approval of Transfer No. 82992, Water Right No. 47-17695 is now described as follows:

Right Holder: COREY JOHNSON AND
AMY JOHNSON
10329 NEWTON WAY
RANCHO CORDOVA, CA 95670

Priority Date: 7/18/1910

Source: ROCK CREEK **Tributary:** SNAKE RIVER

BENEFICIAL USE	From		To	Diversion Rate
IRRIGATION	03/15	to	11/15	0.090 cfs
				0.090 cfs

LOCATION OF POINT(S) OF DIVERSION

ROCK CREEK NWSESE Sec 23 Twp 11S Rge 18E TWIN FALLS County

PLACE OF USE: IRRIGATION

			NE				NW				SW				SE				
Twp	Rng	Sec	NE	NW	SW	SE	NE	NW	SW	SE	NE	NW	SW	SE	NE	NW	SW	SE	Totals
11S	18E	23						6.0											6.0

Right Acre Limit: 4.4
POU Total Acres: 6.0

CONDITIONS OF APPROVAL

1. This right is limited to the irrigation of 4.4 acres within the authorized place of use in a single irrigation season.
2. Rights 47-17691, 47-17692, 47-17693, 47-17694, 47-17688, 47-17695, 47-17689, 47-17687, and 47-17690 when combined shall not exceed the irrigation of 6 acres.
3. This right when combined with all other rights shall provide no more than 0.02 cfs per acre nor more than 4.0 afa per acre at the field headgate for irrigation of the place of use.
4. Use of this right is combined with water from Twin Falls Canal Co.
5. Use of water under this right will be regulated by a watermaster with responsibility for the distribution of water among appropriators within a water district. At the time of this approval, this water right is within State Water District No.47O.

Transfer No. 82992

WATER RIGHT NO. 47-17695

As Modified by Transfer No. 82992

CONDITIONS OF APPROVAL

6. The right holder shall maintain a measuring device and lockable controlling works of a type approved by the Department in a manner that will provide the watermaster suitable control of the diversion(s).

7. This right does not grant any right-of-way or easement across the land of another.

8. The right holder shall accomplish the change authorized by this transfer within one year of the date of this approval.

9. Failure of the right holder to comply with the conditions of this transfer is cause for the Director to rescind approval of the transfer.

10. Pursuant to Idaho Code § 42-1412(6), this water right is subject to such general provisions necessary for the definition of the rights or for the efficient administration of water rights as determined by the Snake River Basin Adjudication court in the final unified decree entered 08/26/2014.

State of Idaho
Department of Water Resources

Attachment to Transfer # 82992

Rights 47-129, 47-130, 47-131, 47-132, 47-2468, 47-2478, 47-2548, 47-2257, and 47-2550

This map depicts the IRRIGATION place of use boundary for these water rights at the time of this approval and is attached to the approval document solely for illustrative purposes.

18E

11S

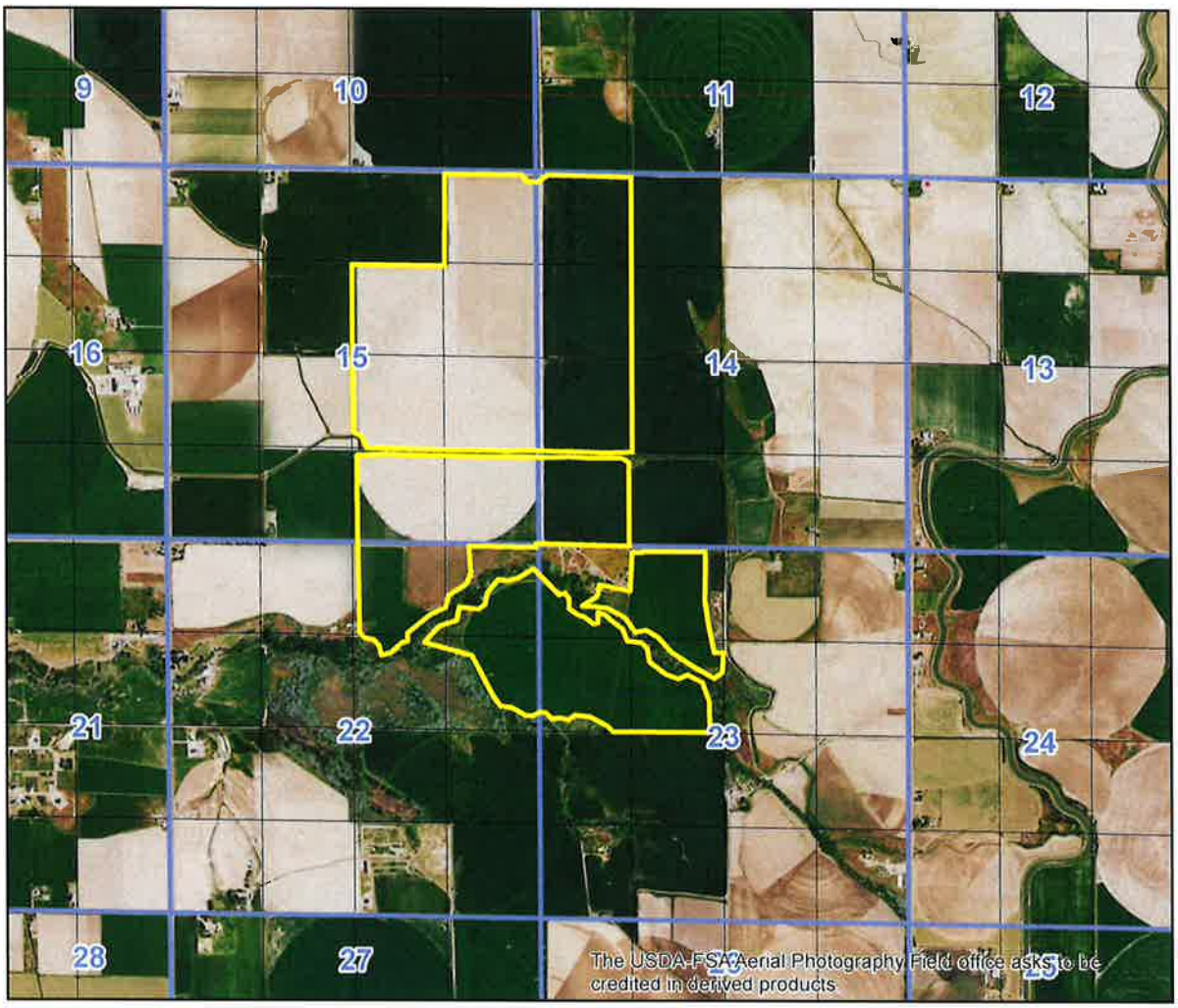

0 0.325 0.65 1.3 Miles

Place Of Use Boundary

Townships

PLS Sections

Quarter Quarters

N

State of Idaho
Department of Water Resources

Attachment to Transfer # 82992

Rights 47-17691, 47-17692, 47-17693, 47-17694, 47-17688, 47-17695, 47-17689, 47-17687, and 47-17690

This map depicts the IRRIGATION place of use boundary for these water rights at the time of this approval and is attached to the approval document solely for illustrative purposes.

0 0.225 0.45 0.9 Miles

Place Of Use Boundary
Townships
PLS Sections
Quarter Quarters

N

Rev. 07/11

RECEIVED
AUG 15 2019
DEPT OF WATER RESOURCES
SOUTHERN REGION

STATE OF IDAHO
DEPARTMENT OF WATER RESOURCES

Transfer No. 82992

MINIMUM REQUIREMENTS CHECKLIST
TO BE SUBMITTED WITH APPLICATION FOR TRANSFER

An application for transfer must be prepared in accordance with the minimum requirements listed below to be acceptable for processing by the Department. Incomplete applications will be returned. The instructions, fee schedule, Part 2A reports and additional Part 2B forms are available from any Department office or on the Department's website at http://www.idwr.idaho.gov/ .

Name of Applicant(s) COREY JOHNSON; AMY JOHNSON

Check whether each item below is *attached* (Yes) or *not applicable* (N/A) for the proposed transfer.

Yes N/A *Means the item is always required and must be included with the application.

- ☑ * Completed Application for Transfer of Water Right form, Part 1.
- ☑ * Signature of applicant(s) or applicant's authorized representative on Application for Transfer Part 1. Include evidence of authority labeled Attachment #3 (see below) if signed by representative.
- ☑ * Application for Transfer Part 2A. Attach a Part 2A report describing each water right in the transfer as currently recorded.
- ☑ ☐ Complete and attach an Application for Transfer Part 2B for each water right for which only a portion is proposed to be changed through this transfer application
- ☑ * Application for Transfer Part 3A is always required (see Attachment #7a below); Parts 3B and 3C must be completed for transfer applications proposing to change the nature of use of the water right(s) or proposing changes to supplemental right(s).
- ☑ * Correct fee submitted with transfer application form. (Fee schedule is on website and instructions for application for transfer.)

Attachments to Application - Label each attachment with the corresponding number shown below as Attachment #1-9.

- ☐ ☑ #1 If the applicant is a business, partnership, organization, or association, and not currently registered in the State of Idaho as a business entity, attach documentation identifying officers authorized to sign or act on behalf of right holder. (See Part 1.)
- ☑ ☐ #2a Water Right ownership documentation if Dept. records do not show the transfer applicant as the current water right owner.
- ☑ ☐ #2b If the ownership of the water right will change as a result of the proposed transfer to a new place of use, attach documentation showing land and water right ownership at the new place of use. Include documentation for all affected land and owner(s).
- ☑ ☐ #3 Documentation of authority to make the change if the applicant is not the water right owner.
- ☐ ☑ #4 Power of Attorney or documentation providing authority to sign or act on the applicant's behalf. (See Part 1.)
- ☐ ☑ #5 If the transfer application proposes to change the point of diversion for a water right affecting the Eastern Snake Plain Aquifer (ESPA), attach the results of an ESPA analysis and a detailed mitigation plan to offset any depletions to hydraulically connected reaches of the Snake River. ESPA transfer spreadsheet and model grid labeled cells are available on the Department's website at http://www.idwr.idaho.gov/WaterManagement/WaterRights/WaterRightTransfers/resources.htm .
- ☐ ☑ #6 Notarized statement of agreement or a statement on official letterhead signed by an authorized representative from each lien holder or other entity with financial interest in the water right(s) or land affected by the proposed transfer. (See Part 1.5.c.)
- ☑ * #7a Attach a map identifying the proposed point(s) of diversion, place(s) of use, and water diversion and distribution system details as described on the application. Include legal description labels. If only a portion of the right is proposed to be changed, identify the current location of the part of the existing right(s) proposed to be changed. (See Part 3A.)
- ☑ ☐ #7b If the transfer application proposes to change the place or purpose of use of an irrigation right attach a Geographic Information System (GIS) shape file, or an aerial photo or other image clearly delineating the location and extent of existing acres and changes to the place of use.
- ☐ ☑ #8a If the transfer application proposes to change the nature of use or period of use for one or more rights, provide documentation describing the extent of historic beneficial use for the water rights proposed to be transferred and document how enlargement will be avoided. (See Part 3B.)
- ☐ ☑ #8b If the transfer application proposes to change the place of use of a supplemental irrigation right, provide documentation regarding the historic use of the supplemental right(s) and availability or reliability of the primary right(s) being supplemented, both before and after the proposed change. (See Part 3C.)
- ☐ ☐ #9 Other. Please describe: _____

Transfer No. 82992

STATE OF IDAHO
DEPARTMENT OF WATER RESOURCES

RECEIVED
AUG 15 2019
DEPT OF WATER RESOURCES
SOUTHERN REGION

APPLICATION FOR TRANSFER OF WATER RIGHT
PART 1

Name of Applicant COREY JOHNSON Phone 916-529-0680
Mailing Address 10329 NEWTON WAY, RANCHO CORDOVA CA 95670 Email Someday.ca@gmail.com

Name of Applicant AMY JOHNSON Phone 916-529-0680
Mailing Address 10329 NEWTON WAY, RANCHO CORDOVA CA 95670 Email Someday.ca@gmail.com

- ☐ If applicant is not an individual and not registered to do business in the State of Idaho, attach documentation identifying officers authorized to sign or act on behalf of the applicant. Label it **Attachment #1**.
- ☑ Attach water right ownership documentation if Department records do not show the transfer applicant as the current water right owner. Label it **Attachment #2a**.
- ☑ If the ownership of the water right will change as a result of the proposed transfer to a new place of use, attach documentation showing land and water right ownership at the new place of use. Include documentation for all affected land and owner(s). Label it **Attachment #2b**.
- ☐ Attach documentation of authority to make the proposed change if the applicant is not the water right owner. Label it **Attachment #3**.

Provide contact information below if a consultant, attorney, or any other person is representing the applicant in this transfer process.
☐ No Representative

Name of Representative _____ Phone _____
Mailing Address _____ Email _____

☐ Send all correspondence for this application to the representative and not to the applicant.
OR
☐ Send original correspondence to the applicant and copies to the representative.

☐ The representative may submit information for the applicant but is not authorized to sign for the applicant.
OR
☐ The representative is authorized to sign for the applicant. Attach a Power of Attorney or other documentation providing authority to sign for the applicant and label it **Attachment #4**.

I hereby assert that no one will be injured by the proposed changes and that the proposed changes do not constitute an enlargement in use of the original right(s). The information contained in this application is true to the best of my knowledge. I understand that any willful misrepresentations made in this application may result in rejection of the application or cancellation of an approval.

Signature of Applicant or Authorized Representative	Print Name and Title if applicable	Date
	Corey Johnson	4.29.19
	Amy Johnson	4.29.19

A. PURPOSE OF TRANSFER

1.

Right	Split	POD	POU	Add POD	Period of Use	Nature of Use
47-129	Yes	No	Yes	No	No	No
47-130	Yes	No	Yes	No	No	No
47-131	Yes	No	Yes	No	No	No
47-132	Yes	No	Yes	No	No	No
47-2257	Yes	No	Yes	No	No	No
47-2468	Yes	No	Yes	No	No	No
47-2478	Yes	No	Yes	No	No	No
47-2548	Yes	No	Yes	No	No	No
47-2550	Yes	No	Yes	No	No	No

Transfer No. 82992

STATE OF IDAHO
DEPARTMENT OF WATER RESOURCES

APPLICATION FOR TRANSFER OF WATER RIGHT
PART 1 Continued

2. Describe your proposal in narrative form, including a detailed description of non-irrigation uses to justify amounts transferred (i.e. number of stock, etc.), and provide additional explanation of any other items on the application. Attach additional pages if necessary and label it **Part 1A.2**

This transfer proposes to split a small portion from nine separate irrigation water rights and transfer the portions to an adjacent 6 acre place of use and update the ownership of the original nine water rights. There are no POD changes.

B. **DESCRIPTION OF RIGHTS AFTER THE REQUESTED CHANGES. IF THE RIGHTS ARE BEING SPLIT TO A SEPARATE SYSTEM, DESCRIBE PORTIONS TO BE CHANGED TO A SEPARATE SYSTEM AS THEY WOULD APPEAR AFTER THE REQUESTED CHANGES.**

1. Detailed Water Right Description(s) Attached labeled Part 1.

Summary of Water Rights After the Approved Change

Transferred Right (All or Part)	Transfer Rate	Transfer Volume	Acre Limit	Total Acres	Original Right (Remaining Portion)	Remaining Rate	Remaining Volume	Remaining Acre Limit	Remaining Total Acres
47-17687	0.010 cfs	3.2 af	5.5	6.0	**47-2257**	0.790 cfs	334.8 af	567.5	789.0
47-17688	0.020 cfs	10.0 af	5.5	6.0	**47-2468**	2.460 cfs	1037.8 af	567.5	789.0
47-17689	0.010 cfs	5.6 af	2.4	6.0	**47-2548**	1.190 cfs	577.4 af	247.6	789.0
47-17690	0.020 cfs	9.3 af	2.4	6.0	**47-2550**	1.980 cfs	962.7 af	247.6	789.0
47-17691	0.010 cfs	N/A	0.5	6.0	**47-129**	0.380 cfs	N/A	56.5	789.0
47-17692	0.010 cfs	N/A	0.5	6.0	**47-130**	0.570 cfs	N/A	56.5	789.0
47-17693	0.080 cfs	N/A	5.2	6.0	**47-131**	7.920 cfs	N/A	541.8	789.0
47-17694	0.010 cfs	N/A	0.2	6.0	**47-132**	0.250 cfs	N/A	21.8	789.0
47-17695	0.090 cfs	N/A	4.4	6.0	**47-2478**	9.010 cfs	N/A	450.6	789.0
COMBINED TOTALS	0.260 cfs	N/A	6.0	6.0		N/A	N/A	N/A	N/A

2. Total amount of water proposed to be transferred or changed 0.26 cubic feet per second and/or _____ acre-feet per annum

3. Points(s) of Diversion:
   - ☐ No changes to point(s) of diversion are proposed-the following chart is therefore not completed. (Proceed to #4.)
   - ☑ As shown in Part 1.
   - ☐ Attach Eastern Snake Plain Aquifer analysis if this transfer proposes to change a point of diversion affecting the ESPA. Label it **Attachment #5**.

4. Place of Use:
   - ☐ No changes to place of use are proposed. (Proceed to #5.)
   - ☑ As shown in Part 1.
   - ☐ See Attachment.

Transfer No. 82992

IDAHO DEPARTMENT OF WATER RESOURCES
APPLICATION FOR TRANSFER OF WATER RIGHT
PART 1 Unchanged Portion After Requested Changes

Original Water Right No. 47-2257

Current Water Right Owner

KATHI L MEYERS
3921 N 3300 E
TWIN FALLS, ID 83301

AND/OR

ROBERT J MEYERS
3921 N 3300 E
TWIN FALLS, ID 83301

Priority Date: 8/17/1950

Origin: Water Right

Basis: Decreed

Status Active

Source: GROUND WATER

Beneficial Use	From	To	Diversion Rate	Volume	Subuse Code
IRRIGATION	4/01	10/31	0.790 CFS	334.8 AFA	
Total Diversion			0.790 CFS	334.8 AFA	

Source and Point(s) of Diversion:

GROUND WATER	NENE	Sec. 15 Twp 11S Rge 18E TWIN FALLS County
GROUND WATER	NENW	Sec. 23 Twp 11S Rge 18E TWIN FALLS County
GROUND WATER	SENW	Sec. 23 Twp 11S Rge 18E TWIN FALLS County

Place of Use: IRRIGATION

			NE				NW				SW				SE				
Twp	Rng	Sec	NE	NW	SW	SE	NE	NW	SW	SE	NE	NW	SW	SE	NE	NW	SW	SE	Totals
11S	18E	14					38.0	38.0	40.0	40.0	40.0	40.0	37.0	37.0					310.0
11S	18E	15	37.0		40.0	40.0									39.0	40.0	40.0	40.0	276.0
11S	18E	22	32.0	35.0	3.0	21.0													91.0
11S	18E	23					32.0	16.0	35.0	29.0									112.0

Right Acre Limit: 567.5
POU Total Acres: 789.0

Transfer No. 82992

IDAHO DEPARTMENT OF WATER RESOURCES
APPLICATION FOR TRANSFER OF WATER RIGHT
PART 1 Split Portion After Requested Changes

Proposed Water Right No. 47-17687 **(Original Water Right No.** 47-2257)

Current Water Right Owner

COREY JOHNSON
10329 NEWTON WAY
RANCHO CORDOVA, CA
95670

AND

AMY JOHNSON
10329 NEWTON WAY
RANCHO CORDOVA, CA 95670

Priority Date: 8/17/1950
Origin: Water Right
Basis: Decreed
Status Active
Source: GROUND WATER

Beneficial Use	From	To	Diversion Rate	Volume	Subuse Code
IRRIGATION	04/01	10/31	0.010 CFS	5.5 AFA	
Total Diversion			0.010 CFS	3.2 AFA	

Source and Point(s) of Diversion:

GROUND WATER	NENE	Sec. 15 Twp 11S Rge 18E TWIN FALLS County
GROUND WATER	SENW	Sec. 23 Twp 11S Rge 18E TWIN FALLS County
GROUND WATER	NENW	Sec. 23 Twp 11S Rge 18E TWIN FALLS County

Place of Use: IRRIGATION

			NE				NW				SW				SE				
Twp	Rng	Sec	NE	NW	SW	SE	NE	NW	SW	SE	NE	NW	SW	SE	NE	NW	SW	SE	Totals
11S	18E	23						6.0											6.0

Right Acre Limit: 5.5
POU Total Acres: 6.0

Transfer No. 82992

IDAHO DEPARTMENT OF WATER RESOURCES
APPLICATION FOR TRANSFER OF WATER RIGHT
PART 1 Unchanged Portion After Requested Changes

Original Water Right No. 47-2468

Current Water Right Owner

KATHI L MEYERS
3921 N 3300 E
TWIN FALLS, ID 83301

AND/OR

ROBERT J MEYERS
3921 N 3300 E
TWIN FALLS, ID 83301

Priority Date: 9/2/1955
Origin: Water Right
Basis: Decreed
Status Active
Source: GROUND WATER

Beneficial Use	From	To	Diversion Rate	Volume	Subuse Code
IRRIGATION	04/01	10/31	2.460 CFS	1037.8 AFA	
Total Diversion			2.460 CFS	1037.8 AFA	

Source and Point(s) of Diversion:

GROUND WATER	NENE	Sec. 15 Twp 11S Rge 18E TWIN FALLS County
GROUND WATER	NENW	Sec. 23 Twp 11S Rge 18E TWIN FALLS County
GROUND WATER	SENW	Sec. 23 Twp 11S Rge 18E TWIN FALLS County

Place of Use: IRRIGATION

			NE				NW				SW				SE				
Twp	Rng	Sec	NE	NW	SW	SE	NE	NW	SW	SE	NE	NW	SW	SE	NE	NW	SW	SE	Totals
11S	18E	14					38.0	38.0	40.0	40.0	40.0	40.0	37.0	37.0					310.0
11S	18E	15	37.0		40.0	40.0									39.0	40.0	40.0	40.0	276.0
11S	18E	22	32.0	35.0	3.0	21.0													91.0
11S	18E	23					32.0	16.0	35.0	29.0									112.0

Right Acre Limit: 567.5
POU Total Acres: 789.0

Transfer No. 82992

IDAHO DEPARTMENT OF WATER RESOURCES
APPLICATION FOR TRANSFER OF WATER RIGHT
PART 1 Split Portion After Requested Changes

Proposed Water Right No. 47-17688 **(Original Water Right No.** 47-2468)

Current Water Right Owner

COREY JOHNSON
10329 NEWTON WAY
RANCHO CORDOVA, CA
95670

AND/OR

AMY JOHNSON
10329 NEWTON WAY
RANCHO CORDOVA, CA 95670

Priority Date: 9/2/1955
Origin: Water Right
Basis: Decreed
Status Active
Source: GROUND WATER

Beneficial Use	From	To	Diversion Rate	Volume	Subuse Code
IRRIGATION	04/01	10/31	0.020 CFS	10.0 AFA	
Total Diversion			0.020 CFS	10.0 AFA	

Source and Point(s) of Diversion:

GROUND WATER	SENW	Sec. 23 Twp 11S Rge 18E TWIN FALLS County
GROUND WATER	NENW	Sec. 23 Twp 11S Rge 18E TWIN FALLS County
GROUND WATER	NENE	Sec. 15 Twp 11S Rge 18E TWIN FALLS County

Place of Use: IRRIGATION

			NE				NW				SW				SE				
Twp	Rng	Sec	NE	NW	SW	SE	NE	NW	SW	SE	NE	NW	SW	SE	NE	NW	SW	SE	Totals
11S	18E	23						6.0											6.0

Right Acre Limit: 5.5
POU Total Acres: 6.0

Transfer No. 82992

IDAHO DEPARTMENT OF WATER RESOURCES
APPLICATION FOR TRANSFER OF WATER RIGHT
PART 1 Unchanged Portion After Requested Changes

Original Water Right No. 47-2548

Current Water Right Owner

KATHI L MEYERS
3921 N 3300 E
TWIN FALLS, ID 83301

AND/OR

ROBERT J MEYERS
3921 N 3300 E
TWIN FALLS, ID 83301

Priority Date: 9/5/1951

Origin: Water Right

Basis: Decreed

Status Active

Source: GROUND WATER

Beneficial Use	From	To	Diversion Rate	Volume	Subuse Code
IRRIGATION	3/15	11/15	1.190 CFS	577.4 AFA	
Total Diversion			1.190 CFS	577.4 AFA	

Source and Point(s) of Diversion:

GROUND WATER	NENE	Sec. 15 Twp 11S Rge 18E TWIN FALLS County
GROUND WATER	NENW	Sec. 23 Twp 11S Rge 18E TWIN FALLS County
GROUND WATER	SENW	Sec. 23 Twp 11S Rge 18E TWIN FALLS County

Place of Use: IRRIGATION

			NE				NW				SW				SE				
Twp	Rng	Sec	NE	NW	SW	SE	NE	NW	SW	SE	NE	NW	SW	SE	NE	NW	SW	SE	Totals
11S	18E	14					38.0	38.0	40.0	40.0	40.0	40.0	37.0	37.0					310.0
11S	18E	15	37.0		40.0	40.0									39.0	40.0	40.0	40.0	276.0
11S	18E	22	32.0	35.0	3.0	21.0													91.0
11S	18E	23					32.0	16.0	35.0	29.0									112.0

Right Acre Limit: 247.6

POU Total Acres: 789.0

Transfer No. 82992

IDAHO DEPARTMENT OF WATER RESOURCES
APPLICATION FOR TRANSFER OF WATER RIGHT
PART 1 Split Portion After Requested Changes

Proposed Water Right No. 47-17689 **(Original Water Right No.** 47-2548)

Current Water Right Owner

COREY JOHNSON
10329 NEWTON WAY
RANCHO CORDOVA, CA
95670

AND/OR

AMY JOHNSON
10329 NEWTON WAY
RANCHO CORDOVA, CA 95670

Priority Date: 9/5/1951
Origin: Water Right
Basis: Decreed
Status Active
Source: GROUND WATER

Beneficial Use	From	To	Diversion Rate	Volume	Subuse Code
IRRIGATION	3/15	11/15	0.010 CFS	5.6 AFA	
Total Diversion			0.010 CFS	5.6 AFA	

Source and Point(s) of Diversion:

GROUND WATER	NENE	Sec. 15 Twp 11S Rge 18E TWIN FALLS County
GROUND WATER	NENW	Sec. 23 Twp 11S Rge 18E TWIN FALLS County
GROUND WATER	SENW	Sec. 23 Twp 11S Rge 18E TWIN FALLS County

Place of Use: IRRIGATION

			NE				NW				SW				SE				
Twp	Rng	Sec	NE	NW	SW	SE	NE	NW	SW	SE	NE	NW	SW	SE	NE	NW	SW	SE	Totals
11S	18E	23						6.0											6.0

Right Acre Limit: 2.4
POU Total Acres: 6.0

Transfer No. 82992

IDAHO DEPARTMENT OF WATER RESOURCES
APPLICATION FOR TRANSFER OF WATER RIGHT
PART 1 Unchanged Portion After Requested Changes

Original Water Right No. 47-2550

Current Water Right Owner

KATHI L MEYERS
3921 N 3300 E
TWIN FALLS, ID 83301

AND/OR

ROBERT J MEYERS
3921 N 3300 E
TWIN FALLS, ID 83301

Priority Date: 10/7/1953

Origin: Water Right

Basis: Decreed

Status Active

Source: GROUND WATER

Beneficial Use	From	To	Diversion Rate	Volume	Subuse Code
IRRIGATION	03/15	11/15	1.980 CFS	962.7 AFA	
Total Diversion			1.980 CFS	962.7 AFA	

Source and Point(s) of Diversion:

GROUND WATER	NENE	Sec. 15 Twp 11S Rge 18E TWIN FALLS County
GROUND WATER	NENW	Sec. 23 Twp 11S Rge 18E TWIN FALLS County
GROUND WATER	SENW	Sec. 23 Twp 11S Rge 18E TWIN FALLS County

Place of Use: IRRIGATION

			NE				NW				SW				SE				
Twp	Rng	Sec	NE	NW	SW	SE	NE	NW	SW	SE	NE	NW	SW	SE	NE	NW	SW	SE	Totals
11S	18E	14					38.0	38.0	40.0	40.0	40.0	40.0	37.0	37.0					310.0
11S	18E	15	37.0		40.0	40.0									39.0	40.0	40.0	40.0	276.0
11S	18E	22	32.0	35.0	3.0	21.0													91.0
11S	18E	23					32.0	16.0	35.0	29.0									112.0

Right Acre Limit: 247.6

POU Total Acres: 789.0

Transfer No. 82992

IDAHO DEPARTMENT OF WATER RESOURCES
APPLICATION FOR TRANSFER OF WATER RIGHT
PART 1 Split Portion After Requested Changes

Proposed Water Right No. 47-17690 **(Original Water Right No.** 47-2550)

Current Water Right Owner

COREY JOHNSON
10329 NEWTON WAY
RANCHO CORDOVA, CA
95670

AND

AMY JOHNSON
10329 NEWTON WAY
RANCHO CORDOVA, CA 95670

Priority Date: 10/7/1953
Origin: Water Right
Basis: Decreed
Status Active
Source: GROUND WATER

Beneficial Use	From	To	Diversion Rate	Volume	Subuse Code
IRRIGATION	03/15	11/15	0.020 CFS	9.3 AFA	
Total Diversion			0.020 CFS	9.3 AFA	

Source and Point(s) of Diversion:

GROUND WATER	NENE	Sec. 15 Twp 11S Rge 18E TWIN FALLS County
GROUND WATER	NENW	Sec. 23 Twp 11S Rge 18E TWIN FALLS County
GROUND WATER	SENW	Sec. 23 Twp 11S Rge 18E TWIN FALLS County

Place of Use: IRRIGATION

			NE				NW				SW				SE				
Twp	Rng	Sec	NE	NW	SW	SE	NE	NW	SW	SE	NE	NW	SW	SE	NE	NW	SW	SE	Totals
11S	18E	23						6.0											6.0

Right Acre Limit: 2.4
POU Total Acres: 6.0

Transfer No. 82992

IDAHO DEPARTMENT OF WATER RESOURCES
APPLICATION FOR TRANSFER OF WATER RIGHT
PART 1 Unchanged Portion After Requested Changes

Original Water Right No. 47-129

Current Water Right Owner

KATHI L MEYERS
3921 N 3300 E
TWIN FALLS, ID 83301

AND/OR

ROBERT J MEYERS
3921 N 3300 E
TWIN FALLS, ID 83301

Priority Date: 4/15/1882

Origin: Water Right

Basis: Decreed

Status Active

Source: ROCK CREEK **Tributary:** SNAKE RIVER

Beneficial Use	From	To	Diversion Rate	Subuse Code
IRRIGATION	03/15	11/15	0.380 CFS	
STOCKWATER	03/15	11/15	0.070 CFS	
Total Diversion			0.380 CFS	

Source and Point(s) of Diversion:

ROCK CREEK	NWSESE	Sec. 23 Twp 11S Rge 18E TWIN FALLS County
ROCK CREEK	NENESW	Sec. 23 Twp 11S Rge 18E TWIN FALLS County

Place of Use: IRRIGATION

			NE				NW				SW				SE				
Twp	Rng	Sec	NE	NW	SW	SE	NE	NW	SW	SE	NE	NW	SW	SE	NE	NW	SW	SE	Totals
11S	18E	14					38.0	38.0	40.0	40.0	40.0	40.0	37.0	37.0					310.0
11S	18E	15	37.0		40.0	40.0									39.0	40.0	40.0	40.0	276.0
11S	18E	22	32.0	35.0	3.0	21.0													91.0
11S	18E	23					32.0	16.0	35.0	29.0									112.0

Right Acre Limit: 56.5
POU Total Acres: 789.0

Place of Use: STOCKWATER

			NE				NW				SW				SE				
Twp	Rng	Sec	NE	NW	SW	SE	NE	NW	SW	SE	NE	NW	SW	SE	NE	NW	SW	SE	Totals
11S	18E	14					X	X	X	X	X	X	X	X					
11S	18E	15	X		X	X									X	X	X	X	
11S	18E	22	X	X	X	X													
11S	18E	23					X	X	X	X									

Transfer No. 82992

IDAHO DEPARTMENT OF WATER RESOURCES
APPLICATION FOR TRANSFER OF WATER RIGHT
PART 1 Split Portion After Requested Changes

Proposed Water Right No. 47-17691 **(Original Water Right No.** 47-129)

Current Water Right Owner

COREY JOHNSON
10329 NEWTON WAY
RANCHO CORDOVA, CA
95670

AND

AMY JOHNSON
10329 NEWTON WAY
RANCHO CORDOVA, CA 95670

Priority Date: 4/15/1882
Origin: Water Right
Basis: Decreed
Status Active

Source: ROCK CREEK **Tributary:** SNAKE RIVER

Beneficial Use	From	To	Diversion Rate	Subuse Code
IRRIGATION	03/15	11/15	0.010 CFS	
Total Diversion			0.010 CFS	

Source and Point(s) of Diversion:

ROCK CREEK	NWSESE	Sec. 23 Twp 11S Rge 18E TWIN FALLS County
ROCK CREEK	NENESW	Sec. 23 Twp 11S Rge 18E TWIN FALLS County

Place of Use: IRRIGATION

			NE				NW				SW				SE				
Twp	Rng	Sec	NE	NW	SW	SE	NE	NW	SW	SE	NE	NW	SW	SE	NE	NW	SW	SE	Totals
11S	18E	23						6.0											6.0

Right Acre Limit: 0.5
POU Total Acres: 6.0

Transfer No. 82992

IDAHO DEPARTMENT OF WATER RESOURCES
APPLICATION FOR TRANSFER OF WATER RIGHT
PART 1 Unchanged Portion After Requested Changes

Original Water Right No. 47-130

Current Water Right Owner

KATHI L MEYERS
3921 N 3300 E
TWIN FALLS, ID 83301

AND/OR

ROBERT J MEYERS
3921 N 3300 E
TWIN FALLS, ID 83301

Priority Date: 4/15/1883

Origin: Water Right

Basis: Decreed

Status Active

Source: ROCK CREEK **Tributary:** SNAKE RIVER

Beneficial Use	From	To	Diversion Rate	Subuse Code
IRRIGATION	03/15	11/15	0.570 CFS	
STOCKWATER	03/15	11/15	0.070 CFS	
Total Diversion			0.570 CFS	

Source and Point(s) of Diversion:

ROCK CREEK	NWSESE	Sec. 23 Twp 11S Rge 18E TWIN FALLS County
ROCK CREEK	NENESW	Sec. 23 Twp 11S Rge 18E TWIN FALLS County

Place of Use: IRRIGATION

			NE				NW				SW				SE				
Twp	Rng	Sec	NE	NW	SW	SE	NE	NW	SW	SE	NE	NW	SW	SE	NE	NW	SW	SE	Totals
11S	18E	14					38.0	38.0	40.0	40.0	40.0	40.0	37.0	37.0					310.0
11S	18E	15	37.0		40.0	40.0									39.0	40.0	40.0	40.0	276.0
11S	18E	22	32.0	35.0	3.0	21.0													91.0
11S	18E	23					32.0	16.0	35.0	29.0									112.0

Right Acre Limit: 56.5

POU Total Acres: 789.0

Place of Use: STOCKWATER

			NE				NW				SW				SE				
Twp	Rng	Sec	NE	NW	SW	SE	NE	NW	SW	SE	NE	NW	SW	SE	NE	NW	SW	SE	Totals
11S	18E	14					X	X	X	X	X	X	X	X					
11S	18E	15	X		X	X									X	X	X	X	
11S	18E	22	X	X	X	X													
11S	18E	23					X	X	X	X									

Transfer No. 82992

IDAHO DEPARTMENT OF WATER RESOURCES
APPLICATION FOR TRANSFER OF WATER RIGHT
PART 1 Split Portion After Requested Changes

Proposed Water Right No. 47-17692 **(Original Water Right No.** 47-130)

Current Water Right Owner

COREY JOHNSON
10329 NEWTON WAY
RANCHO CORDOVA, CA
95670

AND

AMY JOHNSON
10329 NEWTON WAY
RANCHO CORDOVA, CA 95670

Priority Date: 4/15/1883
Origin: Water Right
Basis: Decreed
Status Active

Source: ROCK CREEK **Tributary:** SNAKE RIVER

Beneficial Use	From	To	Diversion Rate	Subuse Code
IRRIGATION	03/15	11/15	0.010 CFS	
Total Diversion			0.010 CFS	

Source and Point(s) of Diversion:

ROCK CREEK	NENESW	Sec. 23 Twp 11S Rge 18E TWIN FALLS County
ROCK CREEK	NWSESE	Sec. 23 Twp 11S Rge 18E TWIN FALLS County

Place of Use: IRRIGATION

			NE				NW				SW				SE				
Twp	Rng	Sec	NE	NW	SW	SE	NE	NW	SW	SE	NE	NW	SW	SE	NE	NW	SW	SE	Totals
11S	18E	23						6.0											6.0

Right Acre Limit: 0.5
POU Total Acres: 6.0

Transfer No. 82992

IDAHO DEPARTMENT OF WATER RESOURCES
APPLICATION FOR TRANSFER OF WATER RIGHT
PART 1 Unchanged Portion After Requested Changes

Original Water Right No. 47-131

Current Water Right Owner

KATHI L MEYERS
3921 N 3300 E
TWIN FALLS, ID 83301

AND/OR

ROBERT J MEYERS
3921 N 3300 E
TWIN FALLS, ID 83301

Priority Date: 4/30/1885
Origin: Water Right
Basis: Decreed
Status Active

Source: ROCK CREEK **Tributary:** SNAKE RIVER

Beneficial Use	From	To	Diversion Rate	Subuse Code
IRRIGATION	03/15	11/15	7.920 CFS	
STOCKWATER	03/15	11/15	0.070 CFS	
Total Diversion			7.920 CFS	

Source and Point(s) of Diversion:
ROCK CREEK NWSESE Sec. 23 Twp 11S Rge 18E TWIN FALLS County

Place of Use: IRRIGATION

			NE				NW				SW				SE				
Twp	Rng	Sec	NE	NW	SW	SE	NE	NW	SW	SE	NE	NW	SW	SE	NE	NW	SW	SE	Totals
11S	18E	14					38.0	38.0	40.0	40.0	40.0	40.0	37.0	37.0					310.0
11S	18E	15	37.0		40.0	40.0									39.0	40.0	40.0	40.0	276.0
11S	18E	22	32.0	35.0	3.0	21.0													91.0
11S	18E	23					32.0	16.0	35.0	29.0									112.0

Right Acre Limit: 541.8
POU Total Acres: 789.0

Place of Use: STOCKWATER

			NE				NW				SW				SE				
Twp	Rng	Sec	NE	NW	SW	SE	NE	NW	SW	SE	NE	NW	SW	SE	NE	NW	SW	SE	Totals
11S	18E	14					X	X	X	X	X	X	X	X					
11S	18E	15	X		X	X									X	X	X	X	
11S	18E	22	X	X	X	X													
11S	18E	23					X	X	X	X									

Transfer No. 82992

IDAHO DEPARTMENT OF WATER RESOURCES
APPLICATION FOR TRANSFER OF WATER RIGHT
PART 1 Split Portion After Requested Changes

Proposed Water Right No. 47-17693 **(Original Water Right No.** 47-131)

Current Water Right Owner

COREY JOHNSON
10329 NEWTON WAY
RANCHO CORDOVA, CA
95670

AND

AMY JOHNSON
10329 NEWTON WAY
RANCHO CORDOVA, CA 95670

Priority Date: 4/30/1885
Origin: Water Right
Basis: Decreed
Status Active

Source: ROCK CREEK **Tributary:** SNAKE RIVER

Beneficial Use	From	To	Diversion Rate	Subuse Code
IRRIGATION	03/15	11/15	0.080 CFS	
Total Diversion			0.080 CFS	

Source and Point(s) of Diversion:
ROCK CREEK NWSESE Sec. 23 Twp 11S Rge 18E TWIN FALLS County

Place of Use: IRRIGATION

			NE				NW				SW				SE				
Twp	Rng	Sec	NE	NW	SW	SE	NE	NW	SW	SE	NE	NW	SW	SE	NE	NW	SW	SE	Totals
11S	18E	23						6.0											6.0

Right Acre Limit: 5.2
POU Total Acres: 6.0

Transfer No. 82992

IDAHO DEPARTMENT OF WATER RESOURCES
APPLICATION FOR TRANSFER OF WATER RIGHT
PART 1 Unchanged Portion After Requested Changes

Original Water Right No. 47-132

Current Water Right Owner

KATHI L MEYERS
3921 N 3300 E
TWIN FALLS, ID 83301

AND/OR

ROBERT J MEYERS
3921 N 3300 E
TWIN FALLS, ID 83301

Priority Date: 4/1/1883
Origin: Water Right
Basis: Decreed
Status Active

Source: ROCK CREEK **Tributary:** SNAKE RIVER

Beneficial Use	From	To	Diversion Rate	Subuse Code
IRRIGATION	03/15	11/15	0.250 CFS	
STOCKWATER	03/15	11/15	0.070 CFS	
Total Diversion			0.250 CFS	

Source and Point(s) of Diversion:

ROCK CREEK	NWSESE	Sec. 23 Twp 11S Rge 18E TWIN FALLS County
ROCK CREEK	NENESW	Sec. 23 Twp 11S Rge 18E TWIN FALLS County

Place of Use: IRRIGATION

			NE				NW				SW				SE				
Twp	Rng	Sec	NE	NW	SW	SE	NE	NW	SW	SE	NE	NW	SW	SE	NE	NW	SW	SE	Totals
11S	18E	14					38.0	38.0	40.0	40.0	40.0	40.0	37.0	37.0					310.0
11S	18E	15	37.0		40.0	40.0									39.0	40.0	40.0	40.0	276.0
11S	18E	22	32.0	35.0	3.0	21.0													91.0
11S	18E	23					32.0	16.0	35.0	29.0									112.0

Right Acre Limit: 21.8
POU Total Acres: 789.0

Place of Use: STOCKWATER

			NE				NW				SW				SE				
Twp	Rng	Sec	NE	NW	SW	SE	NE	NW	SW	SE	NE	NW	SW	SE	NE	NW	SW	SE	Totals
11S	18E	14					X	X	X	X	X	X	X	X					
11S	18E	15	X		X	X									X	X	X	X	
11S	18E	22	X	X	X	X													
11S	18E	23					X	X	X	X									

Transfer No. 82992

IDAHO DEPARTMENT OF WATER RESOURCES
APPLICATION FOR TRANSFER OF WATER RIGHT
PART 1 Split Portion After Requested Changes

Proposed Water Right No. 47-17694 **(Original Water Right No.** 47-132)

Current Water Right Owner

COREY JOHNSON
10329 NEWTON WAY
RANCHO CORDOVA, CA
95670

AND

AMY JOHNSON
10329 NEWTON WAY
RANCHO CORDOVA, CA 95670

Priority Date: 4/1/1883
Origin: Water Right
Basis: Decreed
Status Active

Source: ROCK CREEK **Tributary:** SNAKE RIVER

Beneficial Use	From	To	Diversion Rate	Subuse Code
IRRIGATION	03/15	11/15	0.010 CFS	
Total Diversion			0.010 CFS	

Source and Point(s) of Diversion:

ROCK CREEK	NENESW	Sec. 23 Twp 11S Rge 18E TWIN FALLS County
ROCK CREEK	NWSESE	Sec. 23 Twp 11S Rge 18E TWIN FALLS County

Place of Use: IRRIGATION

			NE				NW				SW				SE				
Twp	Rng	Sec	NE	NW	SW	SE	NE	NW	SW	SE	NE	NW	SW	SE	NE	NW	SW	SE	Totals
11S	18E	23						6.0											6.0

Right Acre Limit: 0.2
POU Total Acres: 6.0

Transfer No. 82992

IDAHO DEPARTMENT OF WATER RESOURCES
APPLICATION FOR TRANSFER OF WATER RIGHT
PART 1 Unchanged Portion After Requested Changes

Original Water Right No. 47-2478

Current Water Right Owner

KATHI L MEYERS
3921 N 3300 E
TWIN FALLS, ID 83301

AND/OR

ROBERT J MEYERS
3921 N 3300 E
TWIN FALLS, ID 83301

Priority Date: 7/18/1910
Origin: Water Right
Basis: Decreed
Status Active

Source: ROCK CREEK **Tributary:** SNAKE RIVER

Beneficial Use	From	To	Diversion Rate	Subuse Code
IRRIGATION	03/15	11/15	9.010 CFS	
Total Diversion			9.010 CFS	

Source and Point(s) of Diversion:
ROCK CREEK NWSESE Sec. 23 Twp 11S Rge 18E TWIN FALLS County

Place of Use: IRRIGATION

			NE				NW				SW				SE				
Twp	Rng	Sec	NE	NW	SW	SE	NE	NW	SW	SE	NE	NW	SW	SE	NE	NW	SW	SE	Totals
11S	18E	14					38.0	38.0	40.0	40.0	40.0	40.0	37.0	37.0					310.0
11S	18E	15	37.0		40.0	40.0									39.0	40.0	40.0	40.0	276.0
11S	18E	22	32.0	35.0	3.0	21.0													91.0
11S	18E	23					32.0	16.0	35.0	29.0									112.0

Right Acre Limit: 450.6
POU Total Acres: 789.0

Transfer No. 82992

IDAHO DEPARTMENT OF WATER RESOURCES
APPLICATION FOR TRANSFER OF WATER RIGHT
PART 1 Split Portion After Requested Changes

Proposed Water Right No. 47-17695 **(Original Water Right No.** 47-2478)

Current Water Right Owner

COREY JOHNSON
10329 NEWTON WAY
RANCHO CORDOVA, CA
95670

AND

AMY JOHNSON
10329 NEWTON WAY
RANCHO CORDOVA, CA 95670

Priority Date: 7/18/1910
Origin: Water Right
Basis: Decreed
Status Active

Source: ROCK CREEK **Tributary:** SNAKE RIVER

Beneficial Use	From	To	Diversion Rate	Subuse Code
IRRIGATION	03/15	11/15	0.090 CFS	
Total Diversion			0.090 CFS	

Source and Point(s) of Diversion:
ROCK CREEK NWSESE Sec. 23 Twp 11S Rge 18E TWIN FALLS County

Place of Use: IRRIGATION

			NE				NW				SW				SE				
Twp	Rng	Sec	NE	NW	SW	SE	NE	NW	SW	SE	NE	NW	SW	SE	NE	NW	SW	SE	Totals
11S	18E	23						6.0											6.0

Right Acre Limit: 4.4
POU Total Acres: 6.0

Transfer No. 82992

STATE OF IDAHO
DEPARTMENT OF WATER RESOURCES

APPLICATION FOR TRANSFER OF WATER RIGHT
PART 1 Continued

5. General Information:

a. Describe the complete diversion system, including how you will accommodate a measuring device and lockable controlling works should they be required now or in the future

Piped from Bottom of Pond to AN outlive + Flow meter

b. Who owns the property at the point(s) of diversion

Robert J. Meyers

If other than the applicant, describe the arrangement enabling the applicant to access the property for the diversion system:

yes

c. Are the lands from which you propose to transfer the water right subject to any liens, deeds of trust, mortgages, or contracts?
No, ☒ **If Yes,** ☐
Attach a notarized statement from the holder of the lien, deed of trust, mortgage or contract agreeing to the proposed changes on official letterhead signed by an authorized representative. Label it **Attachment #6**. List the name of the entity and type of lien: _____
It is the applicant's responsibility to provide notice to lien holder, trustee, mortgagor, or contract holder of the proposed changes that may impact or change the value of the water rights or affected real property. Any misrepresentation of legal encumbrance on this application may result in rejection of the application or cancellation of an approval.

d. Describe the effect on the land now irrigated if the place or purpose of use is changed pursuant to this transfer:

Fallow

e. Describe the use of any other water right(s) for the same purpose or land, or same diversion system as right(s) proposed to be transferred at both the existing and proposed point(s) of diversion and place(s) use:

None

f. To your knowledge, has/is any portion of the water right(s) proposed to be changed:

Yes	No	
☐	☑	undergone a period of five or more consecutive years of non-use,
☐	☑	currently leased to the Water Supply Bank,
☐	☑	currently used in a mitigation plan limiting the use of water under the right, or
☐	☑	currently enrolled in a Federal set-aside program limiting the use of water under the rights?

If yes, describe:

Transfer No. 82992

IDAHO DEPARTMENT OF WATER RESOURCES
APPLICATION FOR TRANSFER OF WATER RIGHT
PART 2A

Current Water Right No. 47-2257

Current Water Right Owner

KATHI L MEYERS
3921 N 3300 E
TWIN FALLS, ID 83301

And/Or

ROBERT J MEYERS
3921 N 3300 E
TWIN FALLS, ID 83301

Priority Date: 8/17/1950

Origin: Water Right

Basis: Decreed

Status: Active

Source: GROUND WATER

Beneficial Use	From	To	Diversion Rate	Volume	Subuse Code
IRRIGATION	4/01	10/31	0.800 CFS	338.0 AFA	
Total Diversion			0.800 CFS	338.0 AFA	

Source and Point(s) of Diversion:

GROUND WATER	NENE	Sec. 15 Twp 11S Rge 18E TWIN FALLS County
GROUND WATER	SENW	Sec. 23 Twp 11S Rge 18E TWIN FALLS County
GROUND WATER	NENW	Sec. 23 Twp 11S Rge 18E TWIN FALLS County

Place of Use: IRRIGATION

			NE				NW				SW				SE				
Twp	Rng	Sec	NE	NW	SW	SE	NE	NW	SW	SE	NE	NW	SW	SE	NE	NW	SW	SE	Totals
11S	18E	14					38.0	38.0	40.0	40.0	40.0	40.0	37.0	37.0					310.0
11S	18E	15	37.0		40.0	40.0									39.0	40.0	40.0	40.0	276.0
11S	18E	22	32.0	35.0	3.0	21.0													91.0
11S	18E	23					32.0	16.0	35.0	29.0									112.0

Right Acre Limit: 573.0

POU Total Acres: 789.0

Conditions/Remarks:

1. Rights 47-2257 and 47-2468 when combined shall not exceed a total diversion rate of 3.28 cfs, a total annual maximum diversion volume of 1385.8 af at the field headgate, and the irrigation of 573 acres.

2. Rights 47-129, 47-130, 47-131, 47-132, 47-2468, 47-2478, 47-2548, 47-2257, and 47-2550 when combined shall not exceed the irrigation of 626 acres.

3. Rights 47-2257, 47-2468, 47-2548, and 47-2550 when combined shall not exceed a total annual maximum diversion volume of 2296 af at the field headgate and the irrigation of 574 acres.

4. Rights 47-129, 47-130, 47-131, 47-132, 47-2468, 47-2478, 47-2548, 47-2257, and 47-2550 are limited to the irrigation of a specific 626 acres within the 789 acre place of use authorized by this right in a single irrigation season. The specific 626 acres to be irrigated by the right holder shall be identified prior to use by submittal of a land list and a representative electronic shape file or by submittal of a land list and a map sufficiently detailed to allow creation of an electronic shape file to be associated with this right and are shown in the electronic shape file associated with this right> in the geographic information system component of the water rights database maintained by the department. Before changing the 626 acres to be irrigated within the 789 acre place of use, the right holder shall submit a new land list and representative electronic shape file or map to the Department prior to the irrigation season in which the change will occur.

5. This right when combined with all other rights shall provide no more than 0.02 cfs per acre nor more than 4.0 afa per acre at the field headgate for irrigation of the place of use.

Transfer No. 82992

Conditions/Remarks:

6. This right does not grant any right-of-way or easement across the land of another.

7. Right holder shall comply with the drilling permit requirements of Section 42-235, Idaho Code and applicable Well Construction Rules of the Department.

8. Use of this right is combined with water from Twin Falls Canal Co.

9. The period of use for the irrigation described in this approval may be extended to a beginning date of 3/15 and an ending date of 11/15 provided that beneficial use of the water can be shown and other elements of the right are not exceeded. The use of water before 4/1 and after 10/31 is subordinate to all water rights having no subordinated early or late irrigation use and a priority date earlier than 6/2/2011.

10. If the surface water right(s) appurtenant to the place of use is sold, transferred, leased or used on any other place of use, 47-2257 & 47-2468 rights to divert groundwater shall not be used without an approved transfer pursuant to Section 42-222, Idaho Code, or approval of the Department if a transfer is not required.

11. The right holder shall use the full allotment of appurtenant surface water rights, to the extent they are available, in conjunction with groundwater diverted pursuant to this right.

12. After specific notification by the Department, the right holder shall install a suitable measuring device or shall enter into an agreement with the Department to use power records to determine the amount of water diverted and shall annually report the information to the Department.

13. Pursuant to Section 42-1412(6), Idaho Code, this water right is subject to such general provisions necessary for the definition of the rights or for the efficient administration of water rights as may be determined by the Snake River Basin Adjudication court at a point in time no later than the entry of the final unified decree.

14. The right holder shall accomplish the change authorized by this transfer within one year of the date of this approval.

15. Failure of the right holder to comply with the conditions of this transfer is cause for the Director to rescind approval of the transfer.

IDAHO DEPARTMENT OF WATER RESOURCES
APPLICATION FOR TRANSFER OF WATER RIGHT
PART 2A

Current Water Right No. 47-2468

Current Water Right Owner

KATHI L MEYERS
3921 N 3300 E
TWIN FALLS, ID 83301

AND/OR

ROBERT J MEYERS
3921 N 3300 E
TWIN FALLS, ID 83301

Priority Date: 9/2/1955
Origin: Water Right
Basis: Decreed
Status: Active
Source: GROUND WATER

Beneficial Use	From	To	Diversion Rate	Volume	Subuse Code
IRRIGATION	04/01	10/31	2.480 CFS	1047.8 AFA	
Total Diversion			2.480 CFS	1047.8 AFA	

Source and Point(s) of Diversion:

GROUND WATER	NENE	Sec. 15 Twp 11S Rge 18E TWIN FALLS County
GROUND WATER	NENW	Sec. 23 Twp 11S Rge 18E TWIN FALLS County
GROUND WATER	SENW	Sec. 23 Twp 11S Rge 18E TWIN FALLS County

Place of Use: IRRIGATION

			NE				NW				SW				SE				
Twp	Rng	Sec	NE	NW	SW	SE	NE	NW	SW	SE	NE	NW	SW	SE	NE	NW	SW	SE	Totals
11S	18E	14					38.0	38.0	40.0	40.0	40.0	40.0	37.0	37.0					310.0
11S	18E	15	37.0		40.0	40.0									39.0	40.0	40.0	40.0	276.0
11S	18E	22	32.0	35.0	3.0	21.0													91.0
11S	18E	23					32.0	16.0	35.0	29.0									112.0

Right Acre Limit: 573.0
POU Total Acres: 789.0

Conditions/Remarks:

1. Rights 47-2257 and 47-2468 when combined shall not exceed a total diversion rate of 3.28 cfs, a total annual maximum diversion volume of 1385.8 af at the field headgate, and the irrigation of 573 acres.

2. Rights 47-2257, 47-2468, 47-2548, and 47-2550 when combined shall not exceed a total annual maximum diversion volume of 2296 af at the field headgate and the irrigation of 574 acres.

3. Rights 47-129, 47-130, 47-131, 47-132, 47-2468, 47-2478, 47-2548, 47-2257, and 47-2550 when combined shall not exceed the irrigation of 626 acres.

4. Rights 47-129, 47-130, 47-131, 47-132, 47-2468, 47-2478, 47-2548, 47-2257, and 47-2550 are limited to the irrigation of a specific 626 acres within the 789 acre place of use authorized by this right in a single irrigation season. The specific 626 acres to be irrigated by the right holder shall be identified prior to use by submittal of a land list and a representative electronic shape file or by submittal of a land list and a map sufficiently detailed to allow creation of an electronic shape file to be associated with this right and are shown in the electronic shape file associated with this right> in the geographic information system component of the water rights database maintained by the department. Before changing the 626 acres to be irrigated within the 789 acre place of use, the right holder shall submit a new land list and representative electronic shape file or map to the Department prior to the irrigation season in which the change will occur.

5. This right when combined with all other rights shall provide no more than 0.02 cfs per acre nor more than 4.0 afa per acre at the field headgate for irrigation of the place of use.

Transfer No. 82992

Conditions/Remarks:

6. This right does not grant any right-of-way or easement across the land of another.

7. Right holder shall comply with the drilling permit requirements of Section 42-235, Idaho Code and applicable Well Construction Rules of the Department.

8. Use of this right is combined with water from Twin Falls Canal Co.

9. The period of use for the irrigation described in this approval may be extended to a beginning date of 3/15 and an ending date of 11/15 provided that beneficial use of the water can be shown and other elements of the right are not exceeded. The use of water before 4/1 and after 10/31 is subordinate to all water rights having no subordinated early or late irrigation use and a priority date earlier than 6/2/2011.

10. If the surface water right(s) appurtenant to the place of use is sold, transferred, leased or used on any other place of use, 47-2257 & 47-2468 rights to divert groundwater shall not be used without an approved transfer pursuant to Section 42-222, Idaho Code, or approval of the Department if a transfer is not required.

11. The right holder shall use the full allotment of appurtenant surface water rights, to the extent they are available, in conjunction with groundwater diverted pursuant to this right.

12. After specific notification by the Department, the right holder shall install a suitable measuring device or shall enter into an agreement with the Department to use power records to determine the amount of water diverted and shall annually report the information to the Department.

13. Pursuant to Section 42-1412(6), Idaho Code, this water right is subject to such general provisions necessary for the definition of the rights or for the efficient administration of water rights as may be determined by the Snake River Basin Adjudication court at a point in time no later than the entry of the final unified decree.

14. The right holder shall accomplish the change authorized by this transfer within one year of the date of this approval.

15. Failure of the right holder to comply with the conditions of this transfer is cause for the Director to rescind approval of the transfer.

IDAHO DEPARTMENT OF WATER RESOURCES
APPLICATION FOR TRANSFER OF WATER RIGHT
PART 2A

Current Water Right No. 47-2548

Current Water Right Owner

KATHI L MEYERS
3921 N 3300 E
TWIN FALLS, ID 83301

AND/OR

ROBERT J MEYERS
3921 N 3300 E
TWIN FALLS, ID 83301

Priority Date: 9/5/1951
Origin: Water Right
Basis: Decreed
Status: Active
Source: GROUND WATER

Beneficial Use	From	To	Diversion Rate		Subuse Code
IRRIGATION	3/15	11/15	1.200 CFS		
Total Diversion			1.200 CFS	583.0 AFA	

Source and Point(s) of Diversion:

GROUND WATER	NENE	Sec. 15 Twp 11S Rge 18E TWIN FALLS County
GROUND WATER	NENW	Sec. 23 Twp 11S Rge 18E TWIN FALLS County
GROUND WATER	SENW	Sec. 23 Twp 11S Rge 18E TWIN FALLS County

Place of Use: IRRIGATION

			NE				NW				SW				SE				
Twp	Rng	Sec	NE	NW	SW	SE	NE	NW	SW	SE	NE	NW	SW	SE	NE	NW	SW	SE	Totals
11S	18E	14					38.0	38.0	40.0	40.0	40.0	40.0	37.0	37.0					310.0
11S	18E	15	37.0		40.0	40.0									39.0	40.0	40.0	40.0	276.0
11S	18E	22	32.0	35.0	3.0	21.0													91.0
11S	18E	23					32.0	16.0	35.0	29.0									112.0

Right Acre Limit: 250.0
POU Total Acres: 789.0

Conditions/Remarks:

1. Rights 47-2548 and 47-2550 when combined shall not exceed the irrigation of 250 acres.

2. Rights 47-129, 47-130, 47-131, 47-132, 47-2468, 47-2478, 47-2548, 47-2257, and 47-2550 when combined shall not exceed the irrigation of 626 acres.

3. Rights 47-2257, 47-2468, 47-2548, and 47-2550 when combined shall not exceed a total annual maximum diversion volume of 2296 af at the field headgate and the irrigation of 574 acres.

4. Right holder shall comply with the drilling permit requirements of Section 42-235, Idaho Code and applicable Well Construction Rules of the Department.

5. Rights 47-129, 47-130, 47-131, 47-132, 47-2468, 47-2478, 47-2548, 47-2257, and 47-2550 are limited to the irrigation of a specific 626 acres within the 789 acre place of use authorized by this right in a single irrigation season. The specific 626 acres to be irrigated by the right holder shall be identified prior to use by submittal of a land list and a representative electronic shape file or by submittal of a land list and a map sufficiently detailed to allow creation of an electronic shape file to be associated with this right and are shown in the electronic shape file associated with this right> in the geographic information system component of the water rights database maintained by the department. Before changing the 626 acres to be irrigated within the 789 acre place of use, the right holder shall submit a new land list and representative electronic shape file or map to the Department prior to the irrigation season in which the change will occur.

Transfer No. 82992

Conditions/Remarks:

6. This right when combined with all other rights shall provide no more than 0.02 cfs per acre nor more than 4.0 afa per acre at the field headgate for irrigation of the lands above.

7. After specific notification by the Department, the right holder shall install a suitable measuring device or shall enter into an agreement with the Department to use power records to determine the amount of water diverted and shall annually report the information to the Department.

8. Use of this right is combined with water from Twin Falls Canal Co.

9. The right holder shall use the full allotment of appurtenant surface water rights, to the extent they are available, in conjunction with groundwater diverted pursuant to this right.

10. If the surface water right(s) appurtenant to the place of use is sold, transferred, leased or used on any other place of use, 47-2257 & 47-2468 rights to divert groundwater shall not be used without an approved transfer pursuant to Section 42-222, Idaho Code, or approval of the Department if a transfer is not required.

11. Pursuant to Section 42-1412(6), Idaho Code, this water right is subject to such general provisions necessary for the definition of the rights or for the efficient administration of water rights as may be determined by the Snake River Basin Adjudication court at a point in time no later than the entry of the final unified decree.

12. The right holder shall accomplish the change authorized by this transfer within one year of the date of this approval.

13. Failure of the right holder to comply with the conditions of this transfer is cause for the Director to rescind approval of the transfer.

IDAHO DEPARTMENT OF WATER RESOURCES
APPLICATION FOR TRANSFER OF WATER RIGHT
PART 2A

Current Water Right No. 47-2550

Current Water Right Owner

KATHI L MEYERS
3921 N 3300 E
TWIN FALLS, ID 83301

AND/OR

ROBERT J MEYERS
3921 N 3300 E
TWIN FALLS, ID 83301

Priority Date: 10/7/1953

Origin: Water Right

Basis: Decreed

Status: Active

Source: GROUND WATER

Beneficial Use	From	To	Diversion Rate	Volume	Subuse Code
IRRIGATION	03/15	11/15	2.000 CFS	972.0 AFA	
Total Diversion			2.000 CFS	972.0 AFA	

Source and Point(s) of Diversion:

GROUND WATER	NENE	Sec. 15 Twp 11S Rge 18E TWIN FALLS County
GROUND WATER	NENW	Sec. 23 Twp 11S Rge 18E TWIN FALLS County
GROUND WATER	SENW	Sec. 23 Twp 11S Rge 18E TWIN FALLS County

Place of Use: IRRIGATION

			NE				NW				SW				SE				
Twp	Rng	Sec	NE	NW	SW	SE	NE	NW	SW	SE	NE	NW	SW	SE	NE	NW	SW	SE	Totals
11S	18E	14					38.0	38.0	40.0	40.0	40.0	40.0	37.0	37.0					310.0
11S	18E	15	37.0		40.0	40.0									39.0	40.0	40.0	40.0	276.0
11S	18E	22	32.0	35.0	3.0	21.0													91.0
11S	18E	23					32.0	16.0	35.0	29.0									112.0

Right Acre Limit: 250.0

POU Total Acres: 789.0

Conditions/Remarks:

1. Rights 47-2548 and 47-2550 when combined shall not exceed the irrigation of 250 acres.

2. Rights 47-2257, 47-2468, 47-2548, and 47-2550 when combined shall not exceed a total annual maximum diversion volume of 2296 af at the field headgate and the irrigation of 574 acres.

3. Rights 47-129, 47-130, 47-131, 47-132, 47-2468, 47-2478, 47-2548, 47-2257, and 47-2550 when combined shall not exceed the irrigation of 626 acres.

4. Right holder shall comply with the drilling permit requirements of Section 42-235, Idaho Code and applicable Well Construction Rules of the Department.

5. Rights 47-129, 47-130, 47-131, 47-132, 47-2468, 47-2478, 47-2548, 47-2257, and 47-2550 are limited to the irrigation of a specific 626 acres within the 789 acre place of use authorized by this right in a single irrigation season. The specific 626 acres to be irrigated by the right holder shall be identified prior to use by submittal of a land list and a representative electronic shape file or by submittal of a land list and a map sufficiently detailed to allow creation of an electronic shape file to be associated with this right and are shown in the electronic shape file associated with this right> in the geographic information system component of the water rights database maintained by the department. Before changing the 626 acres to be irrigated within the 789 acre place of use, the right holder shall submit a new land list and representative electronic shape file or map to the Department prior to the irrigation season in which the change will occur.

Transfer No. 82992

Conditions/Remarks:

6. This right when combined with all other rights shall provide no more than 0.02 cfs per acre nor more than 4.0 afa per acre at the field headgate for irrigation of the lands above.

7. Use of this right is combined with water from Twin Falls Canal Co.

8. After specific notification by the Department, the right holder shall install a suitable measuring device or shall enter into an agreement with the Department to use power records to determine the amount of water diverted and shall annually report the information to the Department.

9. If the surface water right(s) appurtenant to the place of use is sold, transferred, leased or used on any other place of use, 47-2257 & 47-2468 rights to divert groundwater shall not be used without an approved transfer pursuant to Section 42-222, Idaho Code, or approval of the Department if a transfer is not required.

10. The right holder shall use the full allotment of appurtenant surface water rights, to the extent they are available, in conjunction with groundwater diverted pursuant to this right.

11. Pursuant to Section 42-1412(6), Idaho Code, this water right is subject to such general provisions necessary for the definition of the rights or for the efficient administration of water rights as may be determined by the Snake River Basin Adjudication court at a point in time no later than the entry of the final unified decree.

12. The right holder shall accomplish the change authorized by this transfer within one year of the date of this approval.

13. Failure of the right holder to comply with the conditions of this transfer is cause for the Director to rescind approval of the transfer.

IDAHO DEPARTMENT OF WATER RESOURCES
APPLICATION FOR TRANSFER OF WATER RIGHT
PART 2A

Current Water Right No. 47-129

Current Water Right Owner

KATHI L MEYERS
3921 N 3300 E
TWIN FALLS, ID 83301

AND/OR

ROBERT J MEYERS
3921 N 3300 E
TWIN FALLS, ID 83301

Priority Date: 4/15/1882

Origin: Water Right

Basis: Decreed

Status: Active

Source: ROCK CREEK **Tributary:** SNAKE RIVER

Beneficial Use	From	To	Diversion Rate	Subuse Code
IRRIGATION	03/15	11/15	0.390 CFS	
STOCKWATER	03/15	11/15	0.070 CFS	
Total Diversion			0.390 CFS	

Source and Point(s) of Diversion:

ROCK CREEK	NWSESE	Sec. 23 Twp 11S Rge 18E TWIN FALLS County
ROCK CREEK	NENESW	Sec. 23 Twp 11S Rge 18E TWIN FALLS County

Place of Use: IRRIGATION

			NE				NW				SW				SE				
Twp	Rng	Sec	NE	NW	SW	SE	NE	NW	SW	SE	NE	NW	SW	SE	NE	NW	SW	SE	Totals
11S	18E	14					38.0	38.0	40.0	40.0	40.0	40.0	37.0	37.0					310.0
11S	18E	15	37.0		40.0	40.0									39.0	40.0	40.0	40.0	276.0
11S	18E	22	32.0	35.0	3.0	21.0													91.0
11S	18E	23					32.0	16.0	35.0	29.0									112.0

Right Acre Limit: 57.0

POU Total Acres: 789.0

Place of Use: STOCKWATER

			NE				NW				SW				SE				
Twp	Rng	Sec	NE	NW	SW	SE	NE	NW	SW	SE	NE	NW	SW	SE	NE	NW	SW	SE	Totals
11S	18E	14					X	X	X	X	X	X	X	X					0.0
11S	18E	15	X		X	X									X	X	X	X	0.0
11S	18E	22	X	X	X	X													0.0
11S	18E	23					X	X	X	X									0.0

Conditions/Remarks:

1. This right is limited to the irrigation of 57 acres within the authorized place of use in a single irrigation season.

2. Rights 47-129 and 47-130 when combined shall not exceed the irrigation of 57 acres.

3. Rights 47-129, 47-130, 47-131, 47-132, 47-2468, 47-2478, 47-2548, 47-2257, and 47-2550 when combined shall not exceed the irrigation of 626 acres.

Transfer No. 82992

Conditions/Remarks:

4. Rights 47-129, 47-130, 47-131, 47-132, 47-2468, 47-2478, 47-2548, 47-2257, and 47-2550 are limited to the irrigation of a specific 626 acres within the 789 acre place of use authorized by this right in a single irrigation season. The specific 626 acres to be irrigated by the right holder shall be identified prior to use by submittal of a land list and a representative electronic shape file or by submittal of a land list and a map sufficiently detailed to allow creation of an electronic shape file to be associated with this right and are shown in the electronic shape file associated with this right> in the geographic information system component of the water rights database maintained by the department. Before changing the 626 acres to be irrigated within the 789 acre place of use, the right holder shall submit a new land list and representative electronic shape file or map to the Department prior to the irrigation season in which the change will occur.

5. This right when combined with all other rights shall provide no more than 0.02 cfs per acre for irrigation of the lands below.

6. Use of this right is combined with water from Twin Falls Canal Co.

7. Use of water under this right will be regulated by a watermaster with responsibility for the distribution of water among appropriators within a water district. At the time of this approval, this water right is within State Water District No. 47O.

8. The right holder shall maintain a measuring device and lockable controlling works of a type approved by the Department in a manner that will provide the watermaster suitable control of the diversion(s).

9. The quantity of water under this right for stockwater use shall not exceed 13,000 gallons per day.

10. The quantity of water decreed for this water right for stockwater use is not a determination of historical beneficial use.

11. Pursuant to Section 42-1412(6), Idaho Code, this water right is subject to such general provisions necessary for the definition of the rights or for the efficient administration of water rights as may be determined by the Snake River Basin Adjudication court at a point in time no later than the entry of the final unified decree.

12. The right holder shall accomplish the change authorized by this transfer within one year of the date of this approval.

13. Failure of the right holder to comply with the conditions of this transfer is cause for the Director to rescind approval of the transfer.

IDAHO DEPARTMENT OF WATER RESOURCES
APPLICATION FOR TRANSFER OF WATER RIGHT
PART 2A

Current Water Right No. 47-130

Current Water Right Owner

KATHI L MEYERS
3921 N 3300 E
TWIN FALLS, ID 83301

AND/OR

ROBERT J MEYERS
3921 N 3300 E
TWIN FALLS, ID 83301

Priority Date: 4/15/1883
Origin: Water Right
Basis: Decreed
Status: Active

Source: ROCK CREEK **Tributary:** SNAKE RIVER

Beneficial Use	From	To	Diversion Rate	Subuse Code
IRRIGATION	03/15	11/15	0.585 CFS	
STOCKWATER	03/15	11/15	0.070 CFS	
Total Diversion			0.585 CFS	

Source and Point(s) of Diversion:

ROCK CREEK	NENESW	Sec. 23 Twp 11S Rge 18E TWIN FALLS County
ROCK CREEK	NWSESE	Sec. 23 Twp 11S Rge 18E TWIN FALLS County

Place of Use: IRRIGATION

			NE				NW				SW				SE				
Twp	Rng	Sec	NE	NW	SW	SE	NE	NW	SW	SE	NE	NW	SW	SE	NE	NW	SW	SE	Totals
11S	18E	14					38.0	38.0	40.0	40.0	40.0	40.0	37.0	37.0					310.0
11S	18E	15	37.0		40.0	40.0									39.0	40.0	40.0	40.0	276.0
11S	18E	22	32.0	35.0	3.0	21.0													91.0
11S	18E	23					32.0	16.0	35.0	29.0									112.0

Right Acre Limit: 57.0
POU Total Acres: 789.0

Place of Use: STOCKWATER

			NE				NW				SW				SE				
Twp	Rng	Sec	NE	NW	SW	SE	NE	NW	SW	SE	NE	NW	SW	SE	NE	NW	SW	SE	Totals
11S	18E	14					X	X	X	X	X	X	X	X					0.0
11S	18E	15	X		X	X									X	X	X	X	0.0
11S	18E	22	X	X	X	X													0.0
11S	18E	23					X	X	X	X									0.0

Conditions/Remarks:

1. This right is limited to the irrigation of 57 acres within the authorized place of use in a single irrigation season.

2. Rights 47-129 and 47-130 when combined shall not exceed the irrigation of 57 acres.

3. Rights 47-129, 47-130, 47-131, 47-132, 47-2468, 47-2478, 47-2548, 47-2257, and 47-2550 when combined shall not exceed the irrigation of 626 acres.

Transfer No. 82992

Conditions/Remarks:

4. Rights 47-129, 47-130, 47-131, 47-132, 47-2468, 47-2478, 47-2548, 47-2257, and 47-2550 are limited to the irrigation of a specific 626 acres within the 789 acre place of use authorized by this right in a single irrigation season. The specific 626 acres to be irrigated by the right holder shall be identified prior to use by submittal of a land list and a representative electronic shape file or by submittal of a land list and a map sufficiently detailed to allow creation of an electronic shape file to be associated with this right and are shown in the electronic shape file associated with this right> in the geographic information system component of the water rights database maintained by the department. Before changing the 626 acres to be irrigated within the 789 acre place of use, the right holder shall submit a new land list and representative electronic shape file or map to the Department prior to the irrigation season in which the change will occur.

5. This right when combined with all other rights shall provide no more than 0.02 cfs per acre for irrigation of the lands below.

6. Use of water under this right will be regulated by a watermaster with responsibility for the distribution of water among appropriators within a water district. At the time of this approval, this water right is within State Water District No. 47O.

7. The right holder shall maintain a measuring device and lockable controlling works of a type approved by the Department in a manner that will provide the watermaster suitable control of the diversion(s).

8. Use of this right is combined with water from Twin Falls Canal Co.

9. The quantity of water under this right for stockwater use shall not exceed 13,000 gallons per day.

10. The quantity of water decreed for this water right for stockwater use is not a determination of historical beneficial use.

11. Pursuant to Section 42-1412(6), Idaho Code, this water right is subject to such general provisions necessary for the definition of the rights or for the efficient administration of water rights as may be determined by the Snake River Basin Adjudication court at a point in time no later than the entry of the final unified decree.

12. The right holder shall accomplish the change authorized by this transfer within one year of the date of this approval.

13. Failure of the right holder to comply with the conditions of this transfer is cause for the Director to rescind approval of the transfer.

IDAHO DEPARTMENT OF WATER RESOURCES
APPLICATION FOR TRANSFER OF WATER RIGHT
PART 2A

Current Water Right No. 47-131

Current Water Right Owner

KATHI L MEYERS
3921 N 3300 E
TWIN FALLS, ID 83301

AND/OR

ROBERT J MEYERS
3921 N 3300 E
TWIN FALLS, ID 83301

Priority Date: 4/30/1885

Origin: Water Right

Basis: Decreed

Status: Active

Source: ROCK CREEK **Tributary:** SNAKE RIVER

Beneficial Use	From	To	Diversion Rate	Subuse Code
IRRIGATION	03/15	11/15	8.000 CFS	
STOCKWATER	03/15	11/15	0.070 CFS	
Total Diversion			8.000 CFS	

Source and Point(s) of Diversion:

ROCK CREEK NWSESE Sec. 23 Twp 11S Rge 18E TWIN FALLS County

Place of Use: IRRIGATION

			NE				NW				SW				SE				
Twp	Rng	Sec	NE	NW	SW	SE	NE	NW	SW	SE	NE	NW	SW	SE	NE	NW	SW	SE	Totals
11S	18E	14					38.0	38.0	40.0	40.0	40.0	40.0	37.0	37.0					310.0
11S	18E	15	37.0		40.0	40.0									39.0	40.0	40.0	40.0	276.0
11S	18E	22	32.0	35.0	3.0	21.0													91.0
11S	18E	23					32.0	16.0	35.0	29.0									112.0

Right Acre Limit: 547.0

POU Total Acres: 789.0

Place of Use: STOCKWATER

			NE				NW				SW				SE				
Twp	Rng	Sec	NE	NW	SW	SE	NE	NW	SW	SE	NE	NW	SW	SE	NE	NW	SW	SE	Totals
11S	18E	14					X	X	X	X	X	X	X	X					0.0
11S	18E	15	X		X	X									X	X	X	X	0.0
11S	18E	22	X	X	X	X													0.0
11S	18E	23					X	X	X	X									0.0

Conditions/Remarks:

1. This right is limited to the irrigation of 547 acres within the authorized place of use in a single irrigation season.

2. Rights 47-129, 47-130, 47-131, 47-132, 47-2468, 47-2478, 47-2548, 47-2257, and 47-2550 when combined shall not exceed the irrigation of 626 acres.

3. Rights 47-129, 47-130, 47-131, 47-132, 47-2468, 47-2478, 47-2548, 47-2257, and 47-2550 are limited to the irrigation of a specific 626 acres within the 789 acre place of use authorized by this right in a single irrigation season. The specific 626 acres to be irrigated by the right holder shall be identified prior to use by submittal of a land list and a representative electronic shape file or by submittal of a land list and a map sufficiently detailed to allow creation of an electronic shape file to be associated with this right and are shown in the electronic shape file associated with this right> in the geographic information system component of the water rights database maintained by the department. Before changing the 626 acres to be irrigated within the 789 acre place of use, the right holder shall submit a new land list and representative electronic shape file or map to the Department prior to the irrigation season in which the change will occur.

Transfer No. 82992

Conditions/Remarks:

4. This right when combined with all other rights shall provide no more than 0.02 cfs per acre for irrigation of the lands below.

5. Use of water under this right will be regulated by a watermaster with responsibility for the distribution of water among appropriators within a water district. At the time of this approval, this water right is within State Water District No. 47O.

6. The right holder shall maintain a measuring device and lockable controlling works of a type approved by the Department in a manner that will provide the watermaster suitable control of the diversion(s).

7. Use of this right is combined with water from Twin Falls Canal Co.

8. The quantity of water under this right for stockwater use shall not exceed 13,000 gallons per day.

9. The quantity of water decreed for this water right for stockwater use is not a determination of historical beneficial use.

10. Pursuant to Section 42-1412(6), Idaho Code, this water right is subject to such general provisions necessary for the definition of the rights or for the efficient administration of water rights as may be determined by the Snake River Basin Adjudication court at a point in time no later than the entry of the final unified decree.

11. The right holder shall accomplish the change authorized by this transfer within one year of the date of this approval.

12. Failure of the right holder to comply with the conditions of this transfer is cause for the Director to rescind approval of the transfer.

IDAHO DEPARTMENT OF WATER RESOURCES
APPLICATION FOR TRANSFER OF WATER RIGHT
PART 2A

Current Water Right No. 47-132

Current Water Right Owner

KATHI L MEYERS
3921 N 3300 E
TWIN FALLS, ID 83301

AND/OR

ROBERT J MEYERS
3921 N 3300 E
TWIN FALLS, ID 83301

Priority Date: 4/1/1883
Origin: Water Right
Basis: Decreed
Status: Active

Source: ROCK CREEK **Tributary:** SNAKE RIVER

Beneficial Use	From	To	Diversion Rate	Subuse Code
IRRIGATION	03/15	11/15	0.260 CFS	
STOCKWATER	03/15	11/15	0.070 CFS	
Total Diversion			0.260 CFS	

Source and Point(s) of Diversion:

ROCK CREEK	NENESW	Sec. 23 Twp 11S Rge 18E TWIN FALLS County
ROCK CREEK	NWSESE	Sec. 23 Twp 11S Rge 18E TWIN FALLS County

Place of Use: IRRIGATION

			NE				NW				SW				SE				
Twp	Rng	Sec	NE	NW	SW	SE	NE	NW	SW	SE	NE	NW	SW	SE	NE	NW	SW	SE	Totals
11S	18E	14					38.0	38.0	40.0	40.0	40.0	40.0	37.0	37.0					310.0
11S	18E	15	37.0		40.0	40.0									39.0	40.0	40.0	40.0	276.0
11S	18E	22	32.0	35.0	3.0	21.0													91.0
11S	18E	23					32.0	16.0	35.0	29.0									112.0

Right Acre Limit: 22.0
POU Total Acres: 789.0

Place of Use: STOCKWATER

			NE				NW				SW				SE				
Twp	Rng	Sec	NE	NW	SW	SE	NE	NW	SW	SE	NE	NW	SW	SE	NE	NW	SW	SE	Totals
11S	18E	14					X	X	X	X	X	X	X	X					0.0
11S	18E	15	X		X	X									X	X	X	X	0.0
11S	18E	22	X	X	X	X													0.0
11S	18E	23					X	X	X	X									0.0

Conditions/Remarks:

1. This right is limited to the irrigation of 22 acres within the authorized place of use in a single irrigation season.

2. Rights 47-129, 47-130, 47-131, 47-132, 47-2468, 47-2478, 47-2548, 47-2257, and 47-2550 when combined shall not exceed the irrigation of 626 acres.

Transfer No. 82992

Conditions/Remarks:

3. Rights 47-129, 47-130, 47-131, 47-132, 47-2468, 47-2478, 47-2548, 47-2257, and 47-2550 are limited to the irrigation of a specific 626 acres within the 789 acre place of use authorized by this right in a single irrigation season. The specific 626 acres to be irrigated by the right holder shall be identified prior to use by submittal of a land list and a representative electronic shape file or by submittal of a land list and a map sufficiently detailed to allow creation of an electronic shape file to be associated with this right and are shown in the electronic shape file associated with this right> in the geographic information system component of the water rights database maintained by the department. Before changing the 626 acres to be irrigated within the 789 acre place of use, the right holder shall submit a new land list and representative electronic shape file or map to the Department prior to the irrigation season in which the change will occur.

4. This right when combined with all other rights shall provide no more than 0.02 cfs per acre for irrigation of the lands below.

5. Use of water under this right will be regulated by a watermaster with responsibility for the distribution of water among appropriators within a water district. At the time of this approval, this water right is within State Water District No. 47O.

6. The right holder shall maintain a measuring device and lockable controlling works of a type approved by the Department in a manner that will provide the watermaster suitable control of the diversion(s).

7. Use of this right is combined with water from Twin Falls Canal Co.

8. The quantity of water under this right for stockwater use shall not exceed 13,000 gallons per day.

9. The quantity of water decreed for this water right for stockwater use is not a determination of historical beneficial use.

10. Pursuant to Section 42-1412(6), Idaho Code, this water right is subject to such general provisions necessary for the definition of the rights or for the efficient administration of water rights as may be determined by the Snake River Basin Adjudication court at a point in time no later than the entry of the final unified decree.

11. The right holder shall accomplish the change authorized by this transfer within one year of the date of this approval.

12. Failure of the right holder to comply with the conditions of this transfer is cause for the Director to rescind approval of the transfer.

IDAHO DEPARTMENT OF WATER RESOURCES
APPLICATION FOR TRANSFER OF WATER RIGHT
PART 2A

Current Water Right No. 47-2478

Current Water Right Owner

KATHI L MEYERS
3921 N 3300 E
TWIN FALLS, ID 83301

AND/OR

ROBERT J MEYERS
3921 N 3300 E
TWIN FALLS, ID 83301

Priority Date: 7/18/1910
Origin: Water Right
Basis: Decreed
Status: Active

Source: ROCK CREEK **Tributary:** SNAKE RIVER

Beneficial Use	From	To	Diversion Rate	Subuse Code
IRRIGATION	03/15	11/15	9.100 CFS	
Total Diversion			9.100 CFS	

Source and Point(s) of Diversion:
ROCK CREEK NWSESE Sec. 23 Twp 11S Rge 18E TWIN FALLS County

Place of Use: IRRIGATION

			NE				NW				SW				SE				
Twp	Rng	Sec	NE	NW	SW	SE	NE	NW	SW	SE	NE	NW	SW	SE	NE	NW	SW	SE	Totals
11S	18E	14					38.0	38.0	40.0	40.0	40.0	40.0	37.0	37.0					310.0
11S	18E	15	37.0		40.0	40.0									39.0	40.0	40.0	40.0	276.0
11S	18E	22	32.0	35.0	3.0	21.0													91.0
11S	18E	23					32.0	16.0	35.0	29.0									112.0

Right Acre Limit: 455.0
POU Total Acres: 789.0

Conditions/Remarks:

1. This right is limited to the irrigation of 455 acres within the authorized place of use in a single irrigation season.

2. Rights 47-129, 47-130, 47-131, 47-132, 47-2468, 47-2478, 47-2548, 47-2257, and 47-2550 when combined shall not exceed the irrigation of 626 acres.

3. Rights 47-129, 47-130, 47-131, 47-132, 47-2468, 47-2478, 47-2548, 47-2257, and 47-2550 are limited to the irrigation of a specific 626 acres within the 789 acre place of use authorized by this right in a single irrigation season. The specific 626 acres to be irrigated by the right holder shall be identified prior to use by submittal of a land list and a representative electronic shape file or by submittal of a land list and a map sufficiently detailed to allow creation of an electronic shape file to be associated with this right and are shown in the electronic shape file associated with this right> in the geographic information system component of the water rights database maintained by the department. Before changing the 626 acres to be irrigated within the 789 acre place of use, the right holder shall submit a new land list and representative electronic shape file or map to the Department prior to the irrigation season in which the change will occur.

4. This right when combined with all other rights shall provide no more than 0.02 cfs per acre for irrigation of the lands below.

5. Use of this right is combined with water from Twin Falls Canal Co.

6. The right holder shall maintain a measuring device and lockable controlling works of a type approved by the Department in a manner that will provide the watermaster suitable control of the diversion(s).

Transfer No. 82992

Conditions/Remarks:

7. Use of water under this right will be regulated by a watermaster with responsibility for the distribution of water among appropriators within a water district. At the time of this approval, this water right is within State Water District No.47O.

8. Pursuant to Section 42-1412(6), Idaho Code, this water right is subject to such general provisions necessary for the definition of the rights or for the efficient administration of water rights as may be determined by the Snake River Basin Adjudication court at a point in time no later than the entry of the final unified decree.

9. The right holder shall accomplish the change authorized by this transfer within one year of the date of this approval.

10. Failure of the right holder to comply with the conditions of this transfer is cause for the Director to rescind approval of the transfer.

STATE OF IDAHO
DEPARTMENT OF WATER RESOURCES

APPLICATION FOR TRANSFER OF WATER RIGHT
PART 2B

IF ONLY A PORTION OF THE RIGHT IS PROPOSED TO BE CHANGED, DESCRIBE THE PORTION BEING CHANGED AS IT APPEARS BEFORE THE REQUESTED CHANGES

☑ Complete and attach one copy of **Part 2B** for each right for which only a portion is proposed to be changed.

Right Number: 47-2257

1. amount	.01/3.2 (cfs/ac-ft)	for	irrigation	purposes from	4/1	to	10/31
amount		for		purposes from		to	
amount		for		purposes from		to	
amount		for		purposes from		to	
amount		for		purposes from		to	
amount		for		purposes from		to	
amount		for		purposes from		to	
amount		for		purposes from		to	
amount		for		purposes from		to	

2. Lands irrigated or place of use: (If irrigation, identify with number of acrea irrigated per 1/4 1/4 tract.)

			NE				NW				SW				SE				
Twp	Rng	Sec	NE	NW	SW	SE	NE	NW	SW	SE	NE	NW	SW	SE	NE	NW	SW	SE	Totals
11S	18E	22	5.																5.5

Total Acres (for irrigation use) 5.5

Transfer No. 82992

STATE OF IDAHO
DEPARTMENT OF WATER RESOURCES

APPLICATION FOR TRANSFER OF WATER RIGHT
PART 2B

IF ONLY A PORTION OF THE RIGHT IS PROPOSED TO BE CHANGED, DESCRIBE THE PORTION BEING CHANGED AS IT APPEARS BEFORE THE REQUESTED CHANGES

☑ Complete and attach one copy of **Part 2B** for each right for which only a portion is proposed to be changed.

Right Number: 47-2468

1. amount .02/10.0 (cfs/ac-ft) for irrigation purposes from 4/1 to 10/31
amount ____ for ____ purposes from ____ to ____
amount ____ for ____ purposes from ____ to ____
amount ____ for ____ purposes from ____ to ____
amount ____ for ____ purposes from ____ to ____
amount ____ for ____ purposes from ____ to ____
amount ____ for ____ purposes from ____ to ____
amount ____ for ____ purposes from ____ to ____

2. Lands irrigated or place of use: (If irrigation, identify with number of acrea irrigated per 1/4 1/4 tract.)

			NE				NW				SW				SE				
Twp	Rng	Sec	NE	NW	SW	SE	NE	NW	SW	SE	NE	NW	SW	SE	NE	NW	SW	SE	Totals
11S	18E	22	5.5																5.5

Total Acres (for irrigation use) 5.5

Transfer No. 82992

STATE OF IDAHO
DEPARTMENT OF WATER RESOURCES

APPLICATION FOR TRANSFER OF WATER RIGHT
PART 2B

IF ONLY A PORTION OF THE RIGHT IS PROPOSED TO BE CHANGED, DESCRIBE THE PORTION BEING CHANGED AS IT APPEARS BEFORE THE REQUESTED CHANGES

☑ Complete and attach one copy of **Part 2B** for each right for which only a portion is proposed to be changed.

Right Number: 47-2548

1. amount .01/5.6 (cfs/ac-ft) for irrigation purposes from 3/15 to 11/15
amount ____ for ____ purposes from ____ to ____
amount ____ for ____ purposes from ____ to ____
amount ____ for ____ purposes from ____ to ____
amount ____ for ____ purposes from ____ to ____
amount ____ for ____ purposes from ____ to ____
amount ____ for ____ purposes from ____ to ____
amount ____ for ____ purposes from ____ to ____

2. Lands irrigated or place of use: (If irrigation, identify with number of acrea irrigated per 1/4 1/4 tract.)

			NE				NW				SW				SE				
Twp	Rng	Sec	NE	NW	SW	SE	NE	NW	SW	SE	NE	NW	SW	SE	NE	NW	SW	SE	Totals
11S	18E	22	2.4																2.4

Total Acres (for irrigation use) 2.4

Transfer No. 82992

STATE OF IDAHO
DEPARTMENT OF WATER RESOURCES

APPLICATION FOR TRANSFER OF WATER RIGHT
PART 2B

IF ONLY A PORTION OF THE RIGHT IS PROPOSED TO BE CHANGED, DESCRIBE THE PORTION BEING CHANGED AS IT APPEARS BEFORE THE REQUESTED CHANGES

☑ Complete and attach one copy of **Part 2B** for each right for which only a portion is proposed to be changed.

Right Number: 47-2550

1. amount	.02/9.3	(cfs/ac-ft)	for	irrigation	purposes from	3/15	to	11/15
amount			for		purposes from		to	
amount			for		purposes from		to	
amount			for		purposes from		to	
amount			for		purposes from		to	
amount			for		purposes from		to	
amount			for		purposes from		to	
amount			for		purposes from		to	

2. Lands irrigated or place of use: (If irrigation, identify with number of acrea irrigated per 1/4 1/4 tract.)

			NE				NW				SW				SE				
Twp	Rng	Sec	NE	NW	SW	SE	NE	NW	SW	SE	NE	NW	SW	SE	NE	NW	SW	SE	Totals
11S	18E	22	2.4																2.4

Total Acres (for irrigation use) 2.4

Transfer No. 82992

STATE OF IDAHO
DEPARTMENT OF WATER RESOURCES

APPLICATION FOR TRANSFER OF WATER RIGHT
PART 2B

IF ONLY A PORTION OF THE RIGHT IS PROPOSED TO BE CHANGED, DESCRIBE THE PORTION BEING CHANGED AS IT APPEARS BEFORE THE REQUESTED CHANGES

☑ Complete and attach one copy of **Part 2B** for each right for which only a portion is proposed to be changed.

Right Number: 47-129

1. amount .01 (cfs/ac-ft) for irrigation purposes from 3/15 to 11/15
amount ____ for ____ purposes from ____ to ____
amount ____ for ____ purposes from ____ to ____
amount ____ for ____ purposes from ____ to ____
amount ____ for ____ purposes from ____ to ____
amount ____ for ____ purposes from ____ to ____
amount ____ for ____ purposes from ____ to ____
amount ____ for ____ purposes from ____ to ____

2. Lands irrigated or place of use: (If irrigation, identify with number of acrea irrigated per 1/4 1/4 tract.)

			NE				NW				SW				SE				
Twp	Rng	Sec	NE	NW	SW	SE	NE	NW	SW	SE	NE	NW	SW	SE	NE	NW	SW	SE	Totals
11S	18E	22	0.5																0.5

Total Acres (for irrigation use) 0.5

Transfer No. 82992

STATE OF IDAHO
DEPARTMENT OF WATER RESOURCES

APPLICATION FOR TRANSFER OF WATER RIGHT
PART 2B

IF ONLY A PORTION OF THE RIGHT IS PROPOSED TO BE CHANGED, DESCRIBE THE PORTION BEING CHANGED AS IT APPEARS BEFORE THE REQUESTED CHANGES

☑ Complete and attach one copy of **Part 2B** for each right for which only a portion is proposed to be changed.

Right Number: 47-130

1. amount .01 (cfs/ac-ft) for irrigation purposes from 3/15 to 11/15
   amount ____ for ____ purposes from ____ to ____
   amount ____ for ____ purposes from ____ to ____
   amount ____ for ____ purposes from ____ to ____
   amount ____ for ____ purposes from ____ to ____
   amount ____ for ____ purposes from ____ to ____
   amount ____ for ____ purposes from ____ to ____
   amount ____ for ____ purposes from ____ to ____

2. Lands irrigated or place of use: (If irrigation, identify with number of acrea irrigated per 1/4 1/4 tract.)

			NE				NW				SW				SE				
Twp	Rng	Sec	NE	NW	SW	SE	NE	NW	SW	SE	NE	NW	SW	SE	NE	NW	SW	SE	Totals
11S	18E	22	0.5																0.5

Total Acres (for irrigation use) 0.5

Transfer No. 82992

STATE OF IDAHO
DEPARTMENT OF WATER RESOURCES

APPLICATION FOR TRANSFER OF WATER RIGHT
PART 2B

IF ONLY A PORTION OF THE RIGHT IS PROPOSED TO BE CHANGED, DESCRIBE THE PORTION BEING CHANGED AS IT APPEARS BEFORE THE REQUESTED CHANGES

☑ Complete and attach one copy of **Part 2B** for each right for which only a portion is proposed to be changed.

Right Number: 47-131

1. amount .08 (cfs/ac-ft) for irrigation purposes from 3/15 to 11/15
amount ____ for ____ purposes from ____ to ____
amount ____ for ____ purposes from ____ to ____
amount ____ for ____ purposes from ____ to ____
amount ____ for ____ purposes from ____ to ____
amount ____ for ____ purposes from ____ to ____
amount ____ for ____ purposes from ____ to ____
amount ____ for ____ purposes from ____ to ____

2. Lands irrigated or place of use: (If irrigation, identify with number of acrea irrigated per 1/4 1/4 tract.)

			NE				NW				SW				SE				
Twp	Rng	Sec	NE	NW	SW	SE	NE	NW	SW	SE	NE	NW	SW	SE	NE	NW	SW	SE	Totals
11S	18E	22	5.2																5.2

Total Acres (for irrigation use) 5.2

Transfer No. 82992

STATE OF IDAHO
DEPARTMENT OF WATER RESOURCES

APPLICATION FOR TRANSFER OF WATER RIGHT
PART 2B

IF ONLY A PORTION OF THE RIGHT IS PROPOSED TO BE CHANGED, DESCRIBE THE PORTION BEING CHANGED AS IT APPEARS BEFORE THE REQUESTED CHANGES

☑ Complete and attach one copy of **Part 2B** for each right for which only a portion is proposed to be changed.

Right Number: 47-132

1. amount .01 (cfs/ac-ft) for irrigation purposes from 3/15 to 11/15
amount ____ for ____ purposes from ____ to ____
amount ____ for ____ purposes from ____ to ____
amount ____ for ____ purposes from ____ to ____
amount ____ for ____ purposes from ____ to ____
amount ____ for ____ purposes from ____ to ____
amount ____ for ____ purposes from ____ to ____
amount ____ for ____ purposes from ____ to ____

2. Lands irrigated or place of use: (If irrigation, identify with number of acrea irrigated per 1/4 1/4 tract.)

			NE				NW				SW				SE				
Twp	Rng	Sec	NE	NW	SW	SE	NE	NW	SW	SE	NE	NW	SW	SE	NE	NW	SW	SE	Totals
11S	18E	22	0.2																0.2

Total Acres (for irrigation use) 0.2

Transfer No. 82992

STATE OF IDAHO
DEPARTMENT OF WATER RESOURCES

APPLICATION FOR TRANSFER OF WATER RIGHT
PART 2B

IF ONLY A PORTION OF THE RIGHT IS PROPOSED TO BE CHANGED, DESCRIBE THE PORTION BEING CHANGED AS IT APPEARS BEFORE THE REQUESTED CHANGES

☑ Complete and attach one copy of **Part 2B** for each right for which only a portion is proposed to be changed.

Right Number: 47-2478

1. amount .09 (cfs/ac-ft) for irrigation purposes from 3/15 to 11/15
amount ____ for ____ purposes from ____ to ____
amount ____ for ____ purposes from ____ to ____
amount ____ for ____ purposes from ____ to ____
amount ____ for ____ purposes from ____ to ____
amount ____ for ____ purposes from ____ to ____
amount ____ for ____ purposes from ____ to ____
amount ____ for ____ purposes from ____ to ____

2. Lands irrigated or place of use: (If irrigation, identify with number of acrea irrigated per 1/4 1/4 tract.)

			NE				NW				SW				SE				
Twp	Rng	Sec	NE	NW	SW	SE	NE	NW	SW	SE	NE	NW	SW	SE	NE	NW	SW	SE	Totals
11S	18E	22	4.4																4.4

Total Acres (for irrigation use) 4.4

Transfer No. 82992

STATE OF IDAHO
DEPARTMENT OF WATER RESOURCES

APPLICATION FOR TRANSFER OF WATER RIGHT
PART 3

A. PLAT MAP (See Part 3A of Instructions for application for transfer for complete requirements)

☐ Attach a map of the diversion, measurement, control, and distribution system. Label it **Attachment #7a**.

☐ If the transfer application proposes to change the place or purpose of use of an irrigation right attach a Geographic Information System (GIS) shape file, or an aerial photo or other image clearly delineating the location and extent of existing acres and changes to the place of use. Label it **Attachment #7b.** If the place of use currently consists of a permissible place of use, then the attachment is not required if the application contains a clear statement that the boundaries for the place of use are not proposed to be changed by the transfer and the total number of irrigated acres within the place of use before and after the transfer is clearly stated.

B. CHANGES IN NATURE OF USE (Water Balance)

☐ If you propose to change the nature of use or period of use of all or part of the rights(s) listed in this application, attach documentation describing the extent of historic beneficial use of the portion of the right(s) proposed to be changed. Also attach documentation showing that the portion of the right(s) to be changed will not be enlarged in rate, volume, or consumptive use through the proposed change. Label it **Attachment #8a**.

C. PLACE OF USE CHANGES TO SUPPLEMENTAL IRRIGATION RIGHTS

☐ If you propose to change the place of use of a supplemental irrigation right, answer below and attach supporting documentation. Label it **Attachment #8b**

1. Describe how the supplemental water rights have been used historically in conjunction with other water rights at the existing place of use. Describe the time during the irrigation season that the supplemental rights have been used. Include information about the availability or reliability of the primary right(s) being supplemented, both before and after the change. If the applicant is proposing to change a supplemental irrigation right to a primary right, provide the information required on Part 3B above.:_____

FOR DEPARTMENT USE ONLY

Transfer Contains 50 pages and _____ attachments.
Received By CS Date 8-15-2019 Prelim. Check By _____ Date _____
Fee Paid $1,400- Date 8-15-2019 Receipted By bm Receipt # 5037492
Add'l Fee Paid _____ Date _____ Receipted By _____ Receipt # _____

 Transfer No. 82992

AFTER RECORDING MAIL TO:

THIS INSTRUMENT FILED FOR RECORD BY FIRST AMERICAN TITLE CO. AS AN ACCOMMODATION ONLY. IT HAS NOT BEEN EXAMINED AS TO ITS EXECUTION OR AS TO ITS EFFECT UPON THE TITLE.

TWIN FALLS COUNTY
Recorded for:
FIRST AMERICAN TITLE C
3:05:06 PM 01-31-2019
2019-001388
No. Pages:6 Fee: $ 15.00
KRISTINA GLASCOCK
County Clerk
Deputy: SWADE

Space Above This Line for Recorder's Use Only

QUITCLAIM DEED

Date: 1-30-2019

For Value Received
Robert Meyers and Kathi Meyers, husband and wife

do(es) hereby convey, release, remise, and forever quit claim unto ,
Corey Johnson and Amy Johnson, husband and wife

whose address is ,
10329 Newton Way, Rancho Cordova, CA 95670

herein after called the Grantee, the following described premises situated in Twin Falls County, Idaho, to-wit:

All water rights which are or may be appurtenant to, used upon, or deverted on the lands described in Exhibit B, which include all rights to divert, use, or receive water, whether represented or evidenced by decree, license, permit, claim, beneficial use, stock shares, contract, or otherwise that are lised on the attached Exhibit A (collectively, the "Water Rights").

together with its appurtenances.

TRANSFER 82992

Robert Meyers

Robert Meyers

Kathi Meyers by Robert Meyers
ATT-IN-FACT

Kathi Meyers

STATE OF Idaho)
ss.
COUNTY OF Twin Falls)

On this January 30, 2024, before me, a Notary Public in and for said State, personally appeared Robert Meyers, known or identified to me to be the person(s) whose name(s) is/are subscribed to the within instrument, and acknowledged to me that he/she/they executed the same.

LAYNE W PRICE
COMMISSION NO. 11761
NOTARY PUBLIC
STATE OF IDAHO

Notary Public of Idaho
Residing at: Twin Falls
Commission Expires: 12-1-24

ACKNOWLEDGEMENT/ATTORNEY-IN-FACT AND INDIVIDUALLY

STATE OF Idaho)
ss.
COUNTY OF Twin Falls)

On this 30th **day of January, 2019**, before me, a Notary Public in and for said State, personally appeared **Robert Meyers**, known or identified to me to be the person(s) whose name(s) is subscribed to the within Instrument individually and as the attorney in fact of **Kathi Meyers**, and acknowledged to me that he subscribed the name of **Kathi Meyers** thereto as principal, and her own name as attorney in fact and he acknowledged to me that he executed the same individually.

Notary Public of Idaho
Residing at: Twin Falls
Commission Expires: 12-1-24

LAYNE W PRICE
COMMISSION NO. 11781
NOTARY PUBLIC
STATE OF IDAHO

Exhibit 'A'

.01 CFS	of	47	129	4/15/1882	0.390	ROCK CREEK
.01 CFS	of	47	130	4/15/1883	0.585	ROCK CREEK
.08 CFS	of	47	131	4/30/1885	8.000	ROCK CREEK
.01 CFS	of	47	132	4/01/1883	.0260	ROCK CREEK
.01 CFS	of	47	2257	8/17/1950	0 .800	GROUND WATER
.02 CFS	of	47	2468	9/02/1955	2.480	GROUND WATER
.09 CFS	of	47	2478	7/18/1910	9.100	ROCK CREEK
.01 CFS	of	47	2548	9/05/1951	1.200	GROUND WATER
.02 CFS	of	47	2550	10/07/1953	2.000	GROUND WATER

TOTAL 0.26 CFS

EXHIBIT 'B'

LEGAL DESCRIPTION:

PARCEL 1

TOWNSHIP 11 SOUTH, RANGE 18 EAST, BOISE MERIDIAN, TWIN FALLS COUNTY, IDAHO

SECTION 23: A PARCEL OF LAND LOCATED IN THE NW¼NW¼ MORE PARTICULARLY DESCRIBED AS FOLLOWS:

COMMENCING AT THE NORTHWEST CORNER OF SECTION 23, A POINT THAT IS SOUTH 90°00'00" WEST 2639.91 FEET FROM THE NORTH QUARTER CORNER OF SAID SECTION AND RUNNING
THENCE NORTH 90°00'00" EAST 413.16 FEET ALONG THE NORTH LINE OF SAID NW¼ TO THE TRUE POINT OF BEGINNING;
THENCE NORTH 90°00'00" EAST 607.31 FEET ALONG SAID NORTH LINE;
THENCE SOUTH 04°40'15" WEST 506.49 FEET;
THENCE NORTH 69°32'28" WEST 138.54 FEET TO A POINT ON THE EAST BOUNDARY OF PROPERTY OWNED BY THE IDAHO STATE HISTORICAL SOCIETY;
THENCE NORTH 00°00'00" EAST 102.34 FEET ALONG SAID EAST BOUNDARY TO A POINT ON THE CENTERLINE OF AN ACCESS ROAD EASEMENT;
THENCE ALONG SAID CENTERLINE THE FOLLOWING (3) COURSES:
(1) NORTH 45°10'13" WEST 186.63 FEET;
(2) NORTH 50°13'43" WEST 123.49 FEET;
(3) NORTH 55°31'48" WEST 253.50 FEET TO THE TRUE POINT OF BEGINNING.

PARCEL 2

TOWNSHIP 11 SOUTH, RANGE 18 EAST, BOISE MERIDIAN, TWIN FALLS COUNTY, IDAHO

SECTION 23: A PARCEL OF LAND LOCATED IN THE NW¼NW¼ MORE PARTICULARLY DESCRIBED AS FOLLOWS:

COMMENCING AT THE NORTHWEST CORNER OF SECTION 23, A POINT THAT IS SOUTH 90°00'00" WEST 2639.91 FEET FROM THE NORTH QUARTER CORNER OF SAID SECTION AND RUNNING
THENCE NORTH 90°00'00" EAST 1,020.47 FEET ALONG THE NORTH LINE OF SAID NW¼ TO THE TRUE POINT OF BEGINNING;
THENCE NORTH 90°00'00" EAST 275.19 FEET ALONG SAID NORTH LINE;

THENCE SOUTH 05°56'47" WEST 317.86 FEET;
THENCE SOUTH 09°30'24" WEST 256.12 FEET;
THENCE NORTH 80°36'04" WEST 127.11 FEET;
THENCE NORTH 69°32'57" WEST 123.59 FEET;
THENCE NORTH 04°40'15" EAST 506.49 FEET TO THE TRUE POINT OF BEGINNING.

82992 Irrigation-from-acres

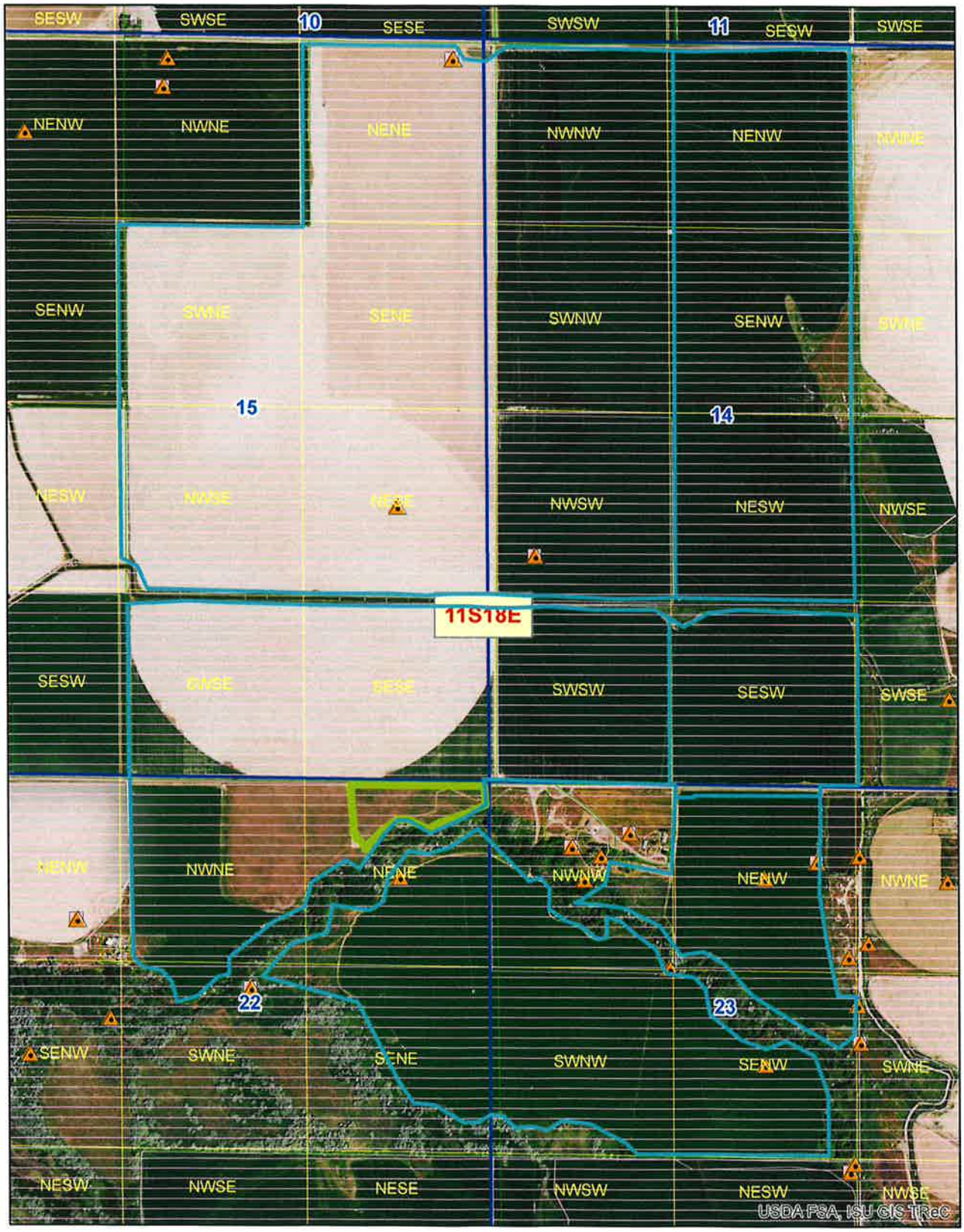

Legend

Township/Range
Sections
Water Right POU
QQ
Irrigation_from_acres

TRANSFER 82992

N
W E
S

Attachment 7a

Transfer 82992 POU

Legend

	Township/Range		QQ
	Sections		Parcels

TRANSFER 82992

N
W E
S

State of Idaho
DEPARTMENT OF WATER RESOURCES
SOUTHERN REGION • 650 ADDISON AVE W STE 500 • TWIN FALLS ID 83301-5858
Phone: (208) 736-3033 • Fax: (208) 736-3037
Website: www.idwr.idaho.gov • Email: southerninfo@idwr.idaho.gov

BRAD LITTLE
Governor

GARY SPACKMAN
Director

December 20, 2019

COREY JOHNSON
AMY JOHNSON
10329 NEWTON WAY
RANCHO CORDOVA CA 95670

Re: Transfer No: 82992
Water Right No(s).: 47-129, 47-130, 47-131, 47-132, 47-2257, 47-2468, 47-2478, 47-2548, 47-2550

Transfer Approval Notice

Dear Water Right Holder and other Interested Persons:

The Department of Water Resources has issued the enclosed approved Transfer of Water Right(s). Please be sure to thoroughly review the conditions of approval and remarks listed on the approval document.

The Transfer of Water Right(s) is a PRELIMINARY ORDER issued by the Department pursuant to section 67-5243, Idaho Code. It can and will become a final order without further action by the Department unless the APPLICANT petitions for reconsideration or files an exception and/or brief within fourteen (14) days of the service date as described in the enclosed information sheet.

ANY PERSON aggrieved by any decision, determination, order or action of the Department and who has not previously been afforded an opportunity for a hearing on the matter may request a hearing pursuant to section 42-1701A(3), Idaho Code. A written petition contesting the action of the Department and requesting a hearing shall be filed within fifteen (15) days after receipt of the denial or conditional approval.

If the transfer approval includes a condition requiring measuring and recording devices, such devices shall comply with specifications established by the
Department. Detailed specifications are available on the Department's home page on the Internet, or you can request a copy by contacting any office of the Department. Please be sure to thoroughly review the specifications to avoid unnecessary costs for reinstallation or modification due to non-conforming or improperly installed devices.

Please note that water right owners are required to report any change of water right ownership and/or mailing address to the Department within 120 days of the change. Failure to report these changes could result in a $100 late filing fee. Contact any office of the Department or visit the Department's homepage on the Internet to obtain the proper forms and instructions.

If you have any questions, please contact me at (208) 736-3033.

Sincerely,

Corey Skinner
Southern Regional Manager

Enclosure

c:

ROBERT J MEYERS
KATHI L MEYERS
3921 N 3300 E
TWIN FALLS ID 83301-0348

MICHAEL C CREAMER
GIVENS PURSLEY LLP
PO BOX 2720
BOISE ID 83701-2720

WATER DISTRICT 47-O
AMIE FRANKLIN
2754 ROCK CREEK RD
HANSEN ID 83344

CERTIFICATE OF SERVICE

I hereby certify that on December 20, 2019 I mailed a true and correct copy, postage prepaid, of the foregoing PRELIMINARY ORDER (Approved Transfer) to the person(s) listed below:

Re: Transfer No: 82992
Water Right No(s).: 47-129, 47-130, 47-131, 47-132, 47-2257, 47-2468, 47-2478, 47-2548, 47-2550

COREY JOHNSON
AMY JOHNSON
10329 NEWTON WAY
RANCHO CORDOVA CA 95670

ROBERT J MEYERS
KATHI L MEYERS
3921 N 3300 E
TWIN FALLS ID 83301-0348

MICHAEL C CREAMER
GIVENS PURSLEY LLP
PO BOX 2720
BOISE ID 83701-2720

WATER DISTRICT 47-O
AMIE FRANKLIN
2754 ROCK CREEK RD
HANSEN ID 83344

Denise Maline

Denise Maline
Administrative Assistant

EXPLANATORY INFORMATION TO ACCOMPANY A PRELIMINARY ORDER

(To be used in connection with actions when a hearing was **not** held)

(Required by Rule of Procedure 730.02)

The accompanying order or approved document is a "**Preliminary Order**" issued by the department pursuant to section 67-5243, Idaho Code. **It can and will become a final order without further action of the Department of Water Resources ("department") unless a party petitions for reconsideration, files an exception and brief, or requests a hearing as further described below:**

PETITION FOR RECONSIDERATION

Any party may file a petition for reconsideration of a preliminary order with the department within fourteen (14) days of the service date of this order. **Note: the petition must be received by the department within this fourteen (14) day period.** The department will act on a petition for reconsideration within twenty-one (21) days of its receipt, or the petition will be considered denied by operation of law. See Section 67-5243(3) Idaho Code.

EXCEPTIONS AND BRIEFS

Within fourteen (14) days after: (a) the service date of a preliminary order, (b) the service date of a denial of a petition for reconsideration from this preliminary order, or (c) the failure within twenty-one (21) days to grant or deny a petition for reconsideration from this preliminary order, any party may in writing support or take exceptions to any part of a preliminary order and may file briefs in support of the party's position on any issue in the proceeding with the Director. Otherwise, this preliminary order will become a final order of the agency.

REQUEST FOR HEARING

Unless a right to a hearing before the Department or the Water Resource Board is otherwise provided by statute, any person aggrieved by any final decision, determination, order or action of the Director of the Department and who has not previously been afforded an opportunity for a hearing on the matter may request a hearing pursuant to section 42-1701A(3), Idaho Code. A written petition contesting the action of the Director and requesting a hearing shall be filed within fifteen (15) days after receipt of the denial or conditional approval.

ORAL ARGUMENT

If the Director grants a petition to review the preliminary order, the Director shall allow all parties an opportunity to file briefs in support of or taking exceptions to the preliminary order and may schedule oral argument in the matter before issuing a final order. If oral arguments are to be heard, the Director will within a reasonable time period notify each party of the place, date and hour for the argument of the case. Unless the Director orders otherwise, all oral arguments will be heard in Boise, Idaho.

CERTIFICATE OF SERVICE

All exceptions, briefs, requests for oral argument and any other matters filed with the Director in connection with the preliminary order shall be served on all other parties to the proceedings in accordance with IDAPA Rules 37.01.01302 and 37.01.01303 (Rules of Procedure 302 and 303).

FINAL ORDER

The Director will issue a final order within fifty-six (56) days of receipt of the written briefs, oral argument or response to briefs, whichever is later, unless waived by the parties or for good cause shown. The Director may remand the matter for further evidentiary hearings if further factual development of the record is necessary before issuing a final order. The department will serve a copy of the final order on all parties of record.

Section 67-5246(5), Idaho Code, provides as follows:

Unless a different date is stated in a final order, the order is effective fourteen (14) days after its service date if a party has not filed a petition for reconsideration. If a party has filed a petition for reconsideration with the agency head, the final order becomes effective when:

(a) The petition for reconsideration is disposed of; or
(b) The petition is deemed denied because the agency head did not dispose of the petition within twenty-one (21) days.

APPEAL OF FINAL ORDER TO DISTRICT COURT

Pursuant to sections 67-5270 and 67-5272, Idaho Code, if this preliminary order becomes final, any party aggrieved by the final order or orders previously issued in this case may appeal the final order and all previously issued orders in this case to district court by filing a petition in the district court of the county in which:

i. A hearing was held,
ii. The final agency action was taken,
iii. The party seeking review of the order resides, or
iv. The real property or personal property that was the subject of the agency action is located.

The appeal must be filed within twenty-eight (28) days of this preliminary order becoming final. See section 67-5273, Idaho Code. The filing of an appeal to district court does not itself stay the effectiveness or enforcement of the order under appeal.

State of Idaho
DEPARTMENT OF WATER RESOURCES
SOUTHERN REGION • 650 ADDISON AVE W STE 500 • TWIN FALLS ID 83301-5858
Phone: (208) 736-3033 • Fax: (208) 736-3037 • Website: www.idwr.idaho.gov

BRAD LITTLE
Governor

GARY SPACKMAN
Director

October 22, 2019

WATER DISTRICT #47O
AMIE FRANKLIN
2754 ROCK CREEK RD
HANSEN ID 83334-5258

RE: Transfer No. 82992
Water Right No(s). 47-129, etc.

Dear Amie:

A copy of the above referenced application is enclosed. Please review the application, then complete the enclosed recommendation form as necessary, and return it to this office within 21 days of the date of this letter.

If the application is approved, IDWR will include appropriate standard conditions of approval for a water right located within a water district, such as regulation by the water master, lockable controlling works, and/or measuring devices. Any special conditions or other concerns you have related to this application should be specifically addressed in your recommendation.

IDWR's regional offices can finish reviewing an unprotested application as soon as the protest period has past. Your prompt response to this request will ensure that your recommendation can be considered. If IDWR has not received your written recommendation within 21 days from the date of this letter, IDWR will presume that you do not oppose approval of the application and that you have no comments for IDWR to consider.

Sincerely,

Denise Maline

Denise Maline
Administrative Assistant

Enclosure(s)

MEMORANDUM

Date: September 09, 2019

To: Corey and Amy Johnson Transfer 82992 File

From: Kent Aasa

Re: Evaluation of Sufficiency of Information Submitted

The application for transfer proposes to split a small portion from nine separate irrigation water rights and transfer the portions to an adjacent 6 acre Place of Use (POU). There are no Point of Diversion (POD) changes proposed. The POU is located approximately 2.8 to 3.0 miles west and 5.0 to 5.2 miles south of Murtaugh. The proposed transfer is in Water District 470 so Watermaster comments will be solicited.

- **Authority to File:** The applicants are listed as the grantee of the POU with appurtenant water rights through a quitclaim deed. The quitclaim deed also contains the notarized signatures of both the current owners and the applicants of the water rights in this transfer and the legal description of the POU.

- **Water Right Validity:** Water Rights 47-129, 47-130, 47-131, 47-132, 47-2478, 47-2257, 47-2468, 47-2548, and 47-2550 were decreed in the SRBA on 06/02/2011. Recent aerial and satellite imagery indicate that the property involved with this transfer appears to be irrigated.

- **Injury to Other Water Rights:** None anticipated.

- **Enlargement of Use:** None anticipated.

- **Local Public Interest:** No issues anticipated.

- **Beneficial Use/Conservation of Water Resources:** Proposed use is recognized as a beneficial use of water.

- **Effect on the Economy of the Local Area:** None Anticipated

- **Effect of the Agricultural Base of the Area:** None Anticipated

Review of the application finds there is no clear inconsistency with criteria set forth in Section 42-222 Idaho Code preventing processing of this application.

MEMORANDUM

Date: September 09, 2019

To: Transfer 82992

From: Kent Aasa

Re: Legal Notice Not Required

Legal Notice Not Required
09/09/2019

Pursuant to Section 42-222, Idaho Code, the Department has discretion to provide public notice as deemed appropriate. This water right transfer proposes to split a small portion from nine water rights and transfer the portions to an adjacent 6 acre Place Of Use (POU) with no Point of Diversion (POD) changes. The water right changes proposed through this transfer application do not appear to change the effect on the original or hydraulically connected water source or affect other water rights. Therefore, staff review of the transfer application found no cause to require public notice. This application will continue processing without advertisement and be forwarded for approval consideration.

MEMORANDUM

Date: September 09, 2019

To: Transfer 82992 File

From: Kent Aasa

Re: Fee Evaluation

Filing fees of $1400.00 charged for transfer application # 82992 were based on the current transfer fee schedule plus fees for ownership changes involved with splitting nine water rights. The ownership change fee is $900.00 ($100.00 each for nine water rights) and the transfer fee is $500.00 for the full 0.26 cfs being transferred in the application (Receipt No.S035840).