

STATE OF IDAHO  
DEPARTMENT OF WATER RESOURCES  
BENEFICIAL USE FIELD REPORT

**A. GENERAL INFORMATION**

**Permit No:** 85-15763  
**Exam Date:** 10/15/2019

1. Current Owner:  
ROBERT L FINNELL 25150 RIDGE LN JULIAETTA ID 83535-6149 OR  
SHARON R FINNELL 25150 RIDGE LN JULIAETTA ID 83535-6149 OR  
KEVIN L FINNELL 25150 RIDGE LN JULIAETTA ID 83535-6149
2. Accompanied by: In house  
Phone No:  
Address:  
Relationship to permit Holder:

3. **SOURCE:**  
SPRING

**Tributary**  
SINKS

Method of Determination: Permit

**B. OVERLAP REVIEW**

1. Other water rights with the same place of use: NO Overlap

Water Right No.	Source	Purpose of Use	Basis

Comments: In ArcMap, it appears that water 85-11340 overlaps this right but it doesn't. The lines are off.

2. Other water rights with the same point-of-diversion: NO Overlap

Water Right No.	Source	Purpose of Use	Basis

Comments: Water right 85-11340 might come from the same spring but at a different location.

**C. DIVERSION AND DELIVERY SYSTEM**1. **LOCATION OF POINT(S) OF DIVERSION:**

SPRING NW¼ NE¼ NE¼, Sec. 18, Twp 36N, Rge 02W, B.M. NEZ PERCE County

Method of Determination:

**PLACE OF USE:** STOCKWATER

Twp	Rng	Sec	NE				NW				SW				SE				Totals
			NE	NW	SW	SE	NE	NW	SW	SE	NE	NW	SW	SE	NE	NW	SW	SE	
36N	02W	18	X																

Method of Determination: ArcMap and Permit

3.

Delivery System Diagram Attached (required). Indicate all major components and distances between components.  
 Indicate weir size/pipe as applicable.

Map Attached Showing Location(s) of point(s) of diversion and place(s) of use (required). Scale must be  
 1:24,000 or greater.

Aerial Photo Attached (required for irrigation of 10+ acres).

Photo of Diversion and System Attached

4.

Well or Diversion ID No.*	Motor Make	Hp	Motor Serial No.	Pump Make	Pump Serial No. or Discharge Size

**D. FLOW MEASUREMENTS**

1.

Measurement Equipment	Type	Make	Model No.	Serial No.	Size	Calib. Date

2. Measurements:

**E. FLOW CALCULATIONS**

Additional Computation Sheets Attached

Measured Method:

**F. VOLUME CALCULATIONS**

1. Volume Calculations for irrigation:

$$V_{IR} = (\text{Acres Irrigated}) \times (\text{Irrigation Requirement}) =$$

$$V_{DR} = [\text{Diversion Rate (cfs)}] \times (\text{Days in Irrigation season}) \times 1.9835 =$$

$$V = \text{Smaller of } V_{IR} \text{ and } V_{DR} =$$

2. Volume Calculations for Other Uses: Stockwater- 0 to 5 head. Based on Application Processing Memo #3.

**G. NARRATIVE/REMARKS/COMMENTS:** This right was permitted as a domestic right with ½ acre of irrigation but after corresponding with the permit holder, it is used only for stockwater. The rate remained the same, 0.02 cfs, and the volume is 0.2 af. The Finnell's are owners of the property. An amendment was sent to change the nature of use from domestic to stockwater.

Have conditions of permit approval been met? ☐ Yes ☐ No

**H. RECOMMENDATIONS**

**1. Recommended Amounts**

<u>Beneficial Use</u>	<u>Period of Use</u>	<u>Rate of Diversion</u>	<u>Annual Volume</u>
STOCKWATER	01/01 to 12/31	0.02 CFS	0.2 AF

Totals: 0.02 CFS 0.2 AF

**2. Recommended Amendments: Changed Nature of Use**

☐ Change P.D. as reflected above ☐ Add P.D. as reflected above ☒ None

☐ Change P.U. as reflected above ☐ Add P.U. as reflected above ☒ None

☒ Change Nature of use ☐

**I. AUTHENTICATION**

Jean Hersley - Technical Records Specialist 2

Field Examiner's Name Jean Hersley Date 12-12-19

Reviewer PTM Date 1/7/20

NOTES

RECEIVED

DEC 11 2019

DEPARTMENT OF  
WATER RESOURCES  
12/8/2019

Dear Sean Hersley,  
Was on vacation so  
a little slow in re-  
turning signed info &  
\$100.

Please note I corrected  
Robert's address. —

Thanks for your  
help.

Sharon Finnell





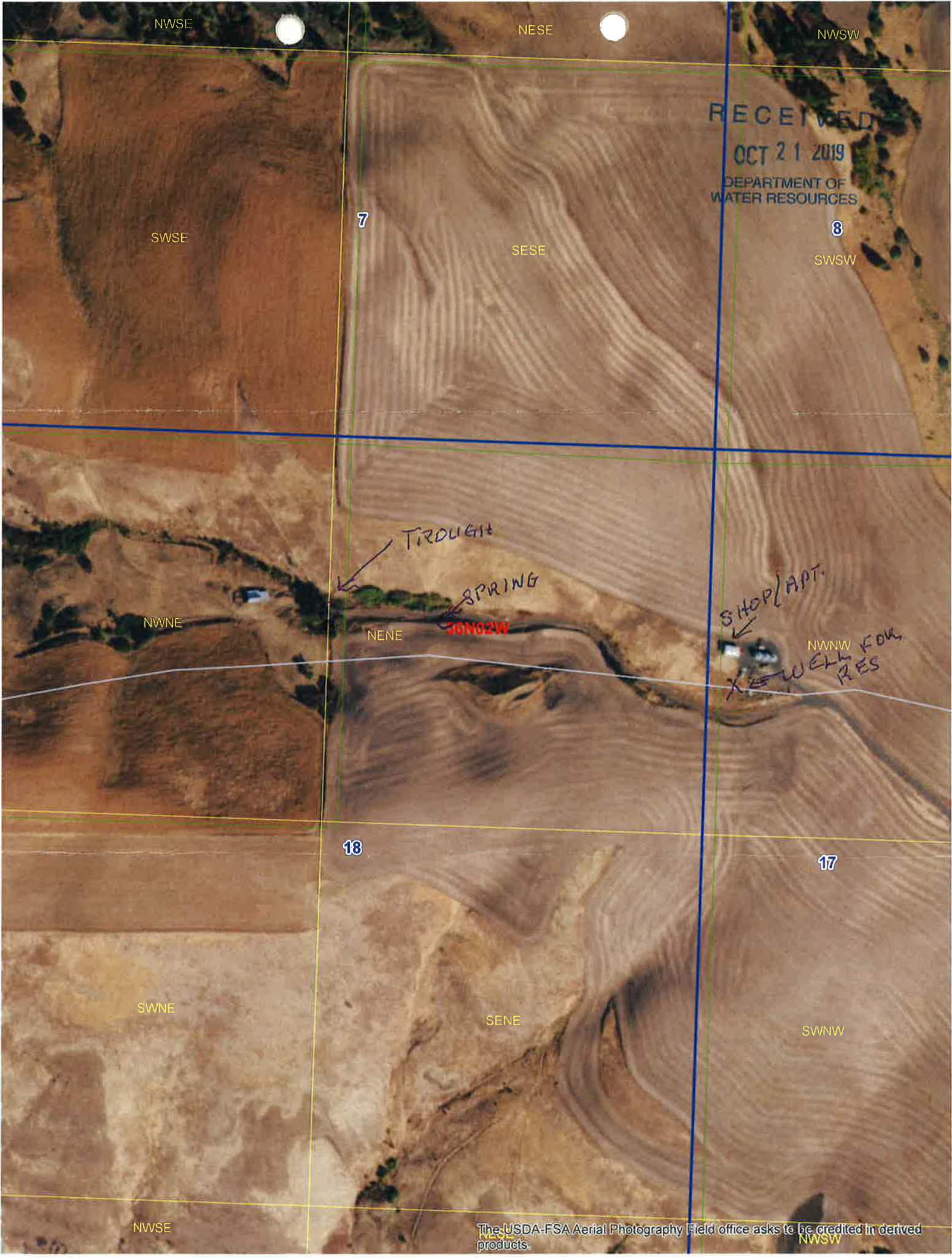

NWSE

NESE

NWSW

RECEIVED

OCT 21 2019

DEPARTMENT OF  
WATER RESOURCES

SWSE

7

SESE

8

SWSW

NWNE

NENE

TROUGH

SPRING

30N02W

SHOP/APT.

NWNW

X WELLS FOR RES

18

17

SWNE

SENE

SWNW

NWSE

The USDA-FSA Aerial Photography Field office asks to be credited in derived products.

NWSW

RECEIVED

OCT 21 2019

MEMO

DEPARTMENT OF  
WATER RESOURCES

10/18/2019

RE: Water Right Permit No. 85-15763

Dear Jean Hersley,

Enclosed is the map showing the spring and water trough used only as stock water. Also we marked where our well and shop with apartment is located. The apartment uses the well only.

Thank you for handling this.

Sincerely,

Sharon Dinnell

(phone 208-836-5819)



State of Idaho

## DEPARTMENT OF WATER RESOURCES

322 E Front Street, Suite 648 • PO Box 83720 • Boise ID 83720-0098

Phone: (208) 287-4800 • Fax: (208) 287-6700

Website: [idwr.idaho.gov](http://idwr.idaho.gov) • Email: [idwrinfo@idwr.idaho.gov](mailto:idwrinfo@idwr.idaho.gov)

BRAD LITTLE  
Governor

GARY SPACKMAN  
Director

October 15, 2019

ROBERT L FINNELL  
SHARON R FINNELL  
KEVIN L FINNELL  
25150 RIDGE LN  
JULIAETTA ID 83535

RE: Water Right Permit No. 85-15763

Dear Water Right Permit Owners:

The Idaho Department of Water Resources is in the process of reviewing your water right permit for licensing. The review process includes verifying development of domestic use in connection with the permit. This can be done by determining if a dwelling exists on the property in question. Aerial photography from Google Earth and the Department's mapping system does not show a dwelling on the property. The permit was issued for 1 home and a ½ acre of irrigation. Is there another structure, recreation vehicle or trailer on the property that is using the water for domestic purposes? If this is the case, please provide pictures of the structure, recreation vehicle or trailer that is using the water.

On the Statement of Completion or Proof of Beneficial Use (Proof) received by the Department, there is no mention of domestic use but there is mention of stockwater use for 0 to 5 cattle. If the water has been put to beneficial use for stockwater purposes, please mark on the enclosed map where the trough is located.

Please provide the requested information within thirty (30) days, or steps may be taken to void your permit.

If you have any questions, please contact me at (208) 287-4942.

Sincerely,

Jean Hersley  
Technical Records Specialist II

Enclosures