

STATE OF IDAHO
DEPARTMENT OF WATER RESOURCES
APPLICATION FOR PERMIT
To appropriate the public waters of the State of Idaho
No. 91-8041

RECEIVED

JAN 06 2020

IDWR / NORTH

*2nd Corrected***1. Applicant(s)**

JACK M MC CALMANT
38576 FITNESS LN E
DAVENPORT WA 99122-8564
509-725-8308, MONAMAC57@GMAIL.COM

AND/OR RAMONA J MC CALMANT
38576 FITNESS LN E
DAVENPORT WA 99122-8564
509-725-8308, MONAMAC57@GMAIL.COM

2. Representative(s) N/A**3. Source of Water Supply:**

Source : UNNAMED STREAM

Tributary: SINKS

4. Location of Point(s) of Diversion:

Heading	Point of Diversion # 1
Source	UNNAMED STREAM
Tributary of	SINKS
Township	46N
Range	02W
Section	6
Govt. Lot	7
QQQ/QQ/Quarter	NW¼NE¼
County	BENEWAH
Diversion Type	
Local name or Tag#	
Type and size of devices	
Height of storage dam	
Active/ Total Reservoir capacity	
Dam Application required?	No
Proposed well diameter/ depth	
Water Temp > 85°F?	
Drilled Date	
Drilling firm	
Property Owner	Applicant
Access Arrangement Description	N/A

5. Water will be used for the following purposes:

Purposes	Season	Rate	Volume	Description
FIRE PROTECTION STORAGE	01/01 to 12/31		1.6 AF	
RECREATION STORAGE	01/01 to 12/31		1.6 AF	
STOCKWATER STORAGE	01/01 to 12/31		0.2 AF	Livestock: 10 Mixed Stock
WILDLIFE STORAGE	01/01 to 12/31		1.6 AF	
STOCKWATER FROM STORAGE	01/01 to 12/31		0.2 AF	Livestock: 10 Mixed Stock

6. Total quantity to be appropriated is (a) Not Stated cubic feet per second (cfs) and/or (b) 1.8 acre-feet / year (af).

7. Proposed diverting works:

a. If an existing well, who was the well drilled for? Drilling Permit No.

For Department Use

Received by _____ Date _____ Time _____ Preliminary check by _____
Fee \$ _____ Receipted by _____ Receipt No. _____ Date _____

8. Describe other proposed water uses : N/A

9. Description of place of use:

Place of Use: FIRE PROTECTION STORAGE, RECREATION STORAGE, STOCKWATER STORAGE, AND WILDLIFE STORAGE

Twp	Rng	Sec	NE				NW				SW				SE				No QQ	Totals
			NE	NW	SW	SE	NE	NW	SW	SE	NE	NW	SW	SE	NE	NW	SW	SE		
46N	02W	6		X L7																0.0

Place of Use: STOCKWATER FROM STORAGE

Twp	Rng	Sec	NE				NW				SW				SE				No QQ	Totals
			NE	NW	SW	SE	NE	NW	SW	SE	NE	NW	SW	SE	NE	NW	SW	SE		
46N	02W	6	X L8	X L7																0.0

10. Describe any other water rights used for the same purposes as described above. Include water delivered by a municipality, canal company, or irrigation district. If this application is for domestic purposes, do you intend to use this water, water from another source, or both, to irrigate your lawn, garden, and/or landscaping?

11.

- Who owns the land to be irrigated or place of use? Applicant.
- If the property is owned by a person other than the applicant, describe the arrangement enabling the applicant to make this filing:

12. Describe your proposal in narrative form, and provide additional explanation for any of the items above. Attach additional pages if necessary.

POND SURFACE AREA APPROXIMATELY .3 ACRE. SEE APPLICATION FOR PERMIT 91-8039 FOR OWNERSHIP DEED. SYSTEM TO PUMP OR DRAW WATER FROM POND TO STOCK WATER TROUGH MAY BE ADDED. ONE PARTIAL REFILL OF POND (.2 AF) IS EXPECTED TO OCCUR FROM UNNAMED STREAM.

13. Time required for completion of works and application of water to proposed beneficial use is 5 years (minimum 1 year).

14. **MAP OF PROPOSED PROJECT REQUIRED** - Attach an 8½" x 11" map or maps clearly identifying the proposed point of diversion, place of use, section #, township & range. The map scale shall not be less than two (2) inches equal to one (1) mile.

The information contained in this application is true to the best of my knowledge. I understand that any willful misrepresentations made in this application may result in rejection of the application or cancellation of an approval.

Signature of Applicant

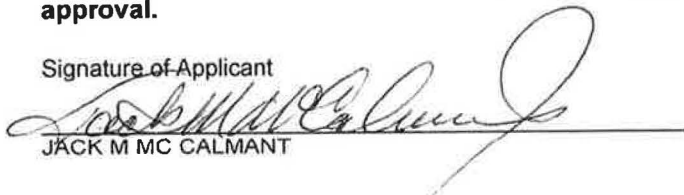
JACK M MC CALMANT



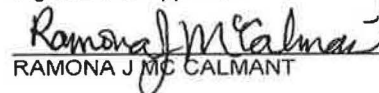

Signature of Applicant

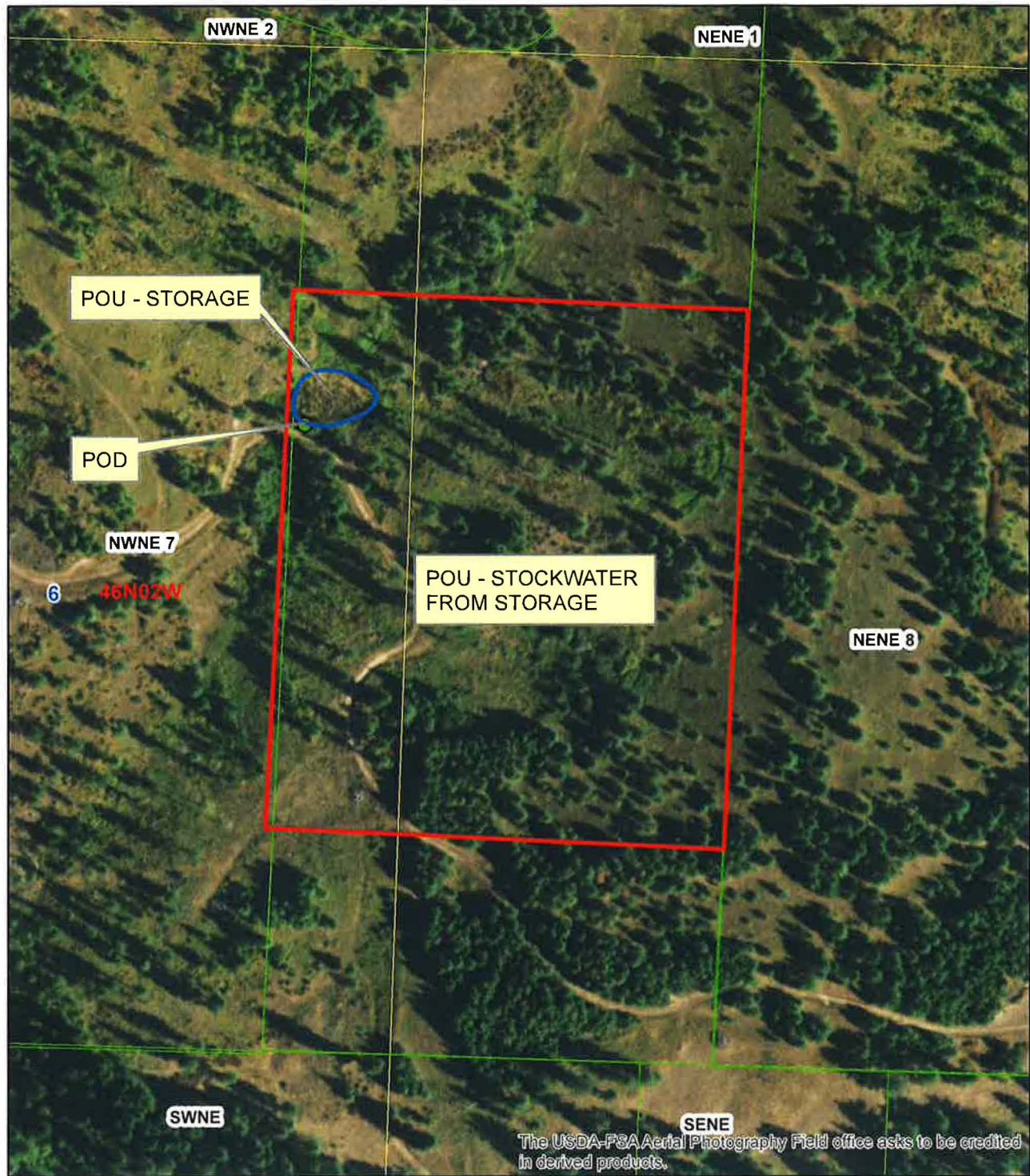
RAMONA J MC CALMANT

APPLICATION MAP



Legend

-  Parcels
-  Township/Range
-  Sections
-  QQ

0 0.02 0.04 0.08 Miles



RECEIVED
NOV 13 2019
IDWR / NORTH

RECEIVED
NOV 27 2019

RECEIVED
NOV 29 2019

RECEIVED
JEC 11 2019

IDWR / NORTH

Ident. No. 91-8041

STATE OF IDAHO
DEPARTMENT OF WATER RESOURCES

APPLICATION FOR PERMIT

To appropriate the public waters of the State of Idaho

RECEIVED
DEC 11 2019

Corrected

1. Name of applicant(s) JACK M MCCALMANT RAMONA J MCCALMANT IDWR / NORTH Phone 208-725-8308
Name connector (check one): ☐ and ☐ or ☒ and/or
Mailing address 38576 FITNESS LN E City DAVENPORT
State WA ZIP 99122 Email MONAMAC57@GMAIL.COM
2. Name of representative, if any _____ Phone _____
Mailing address _____ City _____
State _____ ZIP _____ Email _____
- a. ☐ Send all correspondence for this application to the representative and not to the applicant OR
☐ Send original correspondence to the applicant and copies to the representative.
- b. ☐ The representative may submit information for the applicant but is not authorized to sign for the applicant OR
☐ The representative is authorized to sign for the applicant. Attach a Power of Attorney or other documentation.
3. Source of water supply SPRINGS which is a tributary of SINKS
4. Location of point(s) of diversion:

Twp	Rge	Sec	Govt Lot	1/4	1/4	1/4	County	Source	Local name or tag #
46N	02W	6	8	NW	NE	NE	BENEWAH	SPRING	
46N	02W	6	8	NW	NE	NE	BENEWAH	SPRING	
46N	02W	6	7	NE	NW	NE	Benewah	Spring	

5. Water will be used for the following purposes:
- Amount 1.6 for Fire Protection Storage purposes from 01-01 to 12-31 (both dates inclusive)
(cfs or acre-feet per year)
- Amount 16.2 for Stockwater Storage purposes from 01-01 to 12-31 (both dates inclusive)
(cfs or acre-feet per year)
- Amount 1.6 for Wildlife Storage purposes from 01-01 to 12-31 (both dates inclusive)
(cfs or acre-feet per year)
- Amount 1.6 for Recreation Storage purposes from 01-01 to 12-31 (both dates inclusive)
(cfs or acre-feet per year)
6. Total quantity to be appropriated is (a) .20 cubic feet per second (cfs) and/or (b) 16 acre-feet per year (af).
7. Proposed diverting works:
- a. Describe type and size of devices used to divert water from the source. Existing excavated pond receives water from 3 separate springs that flow into pond before sinking
- b. Height of storage dam 19 feet; active reservoir capacity 15.9 acre-feet; total reservoir capacity 1.6 acre-feet. If the reservoir will be filled more than once each year, describe the refill plan in item 12. For dams 10 feet or more in height AND having a storage capacity of 50 acre-feet or more, submit a separate Application for Construction or Enlargement of a New or Existing Dam. Application required? ☐ Yes ☒ No
- c. Proposed well diameter is _____ inches; proposed depth of well is _____ feet.
- d. Is ground water with a temperature of greater than 85°F being sought? ☐ Yes ☒ No
- e. If well is already drilled, when? _____; drilling firm _____; well was drilled for (well owner) _____; Drilling Permit No. _____

For Department Use

Received by 10000 Date 11-29-19 Time _____ Preliminary check by _____
Fee \$ 10000 Received by 10000 Receipt No. NO35749 Date 11-13-19

RECEIVED

RECEIVED

RECEIVED

FORM 101 Rev. 09/11

NOV 13 2019

NOV 27 2019

NOV 29 2019

STATE OF IDAHO / NORTH
DEPARTMENT OF WATER RESOURCES

Ident. No. 91-8041

IDWR / NORTH

IDWR / NORTH

APPLICATION FOR PERMIT

To appropriate the public waters of the State of Idaho

Original

1. Name of applicant(s) JACK M MCCALMANT RAMONA J MCCALMANT Phone 509-725-8308
 Name connector (check one): ☐ and ☐ or ☒ and/or
 Mailing address 38576 FITNESS LN E City DAVENPORT
 State WA ZIP 99122 Email MONAMAC57@GMAIL.COM
2. Name of representative, if any _____ Phone _____
 Mailing address _____ City _____
 State _____ ZIP _____ Email _____
- a. ☐ Send all correspondence for this application to the representative and not to the applicant OR
☐ Send original correspondence to the applicant and copies to the representative.
- b. ☐ The representative may submit information for the applicant but is not authorized to sign for the applicant OR
☐ The representative is authorized to sign for the applicant. Attach a Power of Attorney or other documentation.
3. Source of water supply SPRING which is a tributary of SINKS
4. Location of point(s) of diversion:

Twp	Rge	Sec	Govt Lot	1/4	1/4	1/4	County	Source	Local name or tag #
46N	02W	6	8	NW	NE	NE	BENEWAH	SPRING	
46N	02W	6	8	NE	NE	NE	BENEWAH	SPRING	
46N	02W	6	7	NE	NW	NE	Benewah	Spring	

5. Water will be used for the following purposes:

Amount 1.6 for Fire Protection Storage purposes from 01-01 to 12-31 (both dates inclusive)
 (cfs or acre-feet per year)

Amount 1.6, 2 for Stockwater Storage purposes from 01-01 to 12-31 (both dates inclusive)
 (cfs or acre-feet per year)

Amount 1.6 for Wildlife Storage purposes from 01-01 to 12-31 (both dates inclusive)
 (cfs or acre-feet per year)

Amount 1.6 for Recreation Storage purposes from 01-01 to 12-31 (both dates inclusive)
 (cfs or acre-feet per year)

6. Total quantity to be appropriated is (a) 1.20 cubic feet per second (cfs) and/or (b) 1.6 acre-feet per year (af).

7. Proposed diverting works:

- a. Describe type and size of devices used to divert water from the source. Existing excavated pond receives water from 3 separate springs that flow into pond before sinking
- b. Height of storage dam 19 feet; active reservoir capacity 15.19 acre-feet; total reservoir capacity 1.6 acre-feet. If the reservoir will be filled more than once each year, describe the refill plan in item 12. For dams 10 feet or more in height AND having a storage capacity of 50 acre-feet or more, submit a separate Application for Construction or Enlargement of a New or Existing Dam. Application required? ☐ Yes ☒ No
- c. Proposed well diameter is _____ inches; proposed depth of well is _____ feet.
- d. Is ground water with a temperature of greater than 85°F being sought? ☐ Yes ☒ No
- e. If well is already drilled, when? _____ drilling firm _____
 well was drilled for (well owner) _____; Drilling Permit No. _____

SUPERSEDED

For Department Use

Received by _____ Date _____ Time _____ Preliminary check by _____
 Fee \$ 100.00 Received by Ja Receipt No. N035749 Date 11-13-19

8. Description of proposed uses (if irrigation only, go to item 9):
- Hydropower; show total feet of head and proposed capacity in kW. _____
 - Stockwatering; list number and kind of livestock. 10 HEAD MIXED STOCK
 - Municipal; must complete and attach the Municipal Water Right Application Checklist.
 - Domestic; show number of households _____
 - Other; describe fully. Wildlife storage is for deer, elk & other wildlife. Fire protection is for wildfires. Recreation storage is for photography.
9. Description of place of use:
- If water is for irrigation, indicate acreage in each subdivision in the tabulation below.
 - If water is used for other purposes, place a symbol of the use (example: D for Domestic) in the corresponding place of use below. See instructions for standard symbols.

TWP	RGE	SEC	NE				NW				SW				SE				TOTALS
			NE	NW	SW	SE	NE	NW	SW	SE	NE	NW	SW	SE	NE	NW	SW	SE	
46N	02W	6	FPS	FPS															
46N	02W	6	SS	SS															
46N	02W	6	WS	WS															
46N	02W	6	RS	RS															
46N	02W	6	SFS	GLB															

Total number of acres to be irrigated: _____

10. Describe any other water rights used for the same purposes as described above. Include water delivered by a municipality, canal company, or irrigation district. If this application is for domestic purposes, do you intend to use this water, water from another source, or both, to irrigate your lawn, garden, and/or landscaping? _____

11. a. Who owns the property at the point of diversion? APPLICANT
- b. Who owns the land to be irrigated or place of use? APPLICANT
- c. If the property is owned by a person other than the applicant, describe the arrangement enabling the applicant to make this filing: _____

12. Describe your proposal in narrative form, and provide additional explanation for any of the items above. Attach additional pages if necessary. POND SURFACE AREA APPROXIMATELY .3 ACRE

SEE APPLICATION FOR PERMIT 91-8039 FOR OWNERSHIP DEED. System to pump or draw

water from pond to stock water trough may be added.

one partial Refill of Pond (.4 AF) is expected to occur from springs

13. Time required for completion of works and application of water to proposed beneficial use is 5 years (minimum 1 year).

14. **MAP OF PROPOSED PROJECT REQUIRED** - Attach an 8½" x 11" map or maps clearly identifying the proposed point of diversion, place of use, section #, township & range. The map scale shall not be less than two (2) inches equal to one (1) mile.

The information contained in this application is true to the best of my knowledge. I understand that any willful misrepresentations made in this application may result in rejection of the application or cancellation of an approval.

Jack M McCalmant
Signature of Applicant

JACK M MCCALMANT

Print Name (and title, if applicable)

Ramona J McCalmant
Signature of Applicant

RAMONA J MCCALMANT

Print Name (and title, if applicable)

STATE OF IDAHO
DEPARTMENT OF WATER RESOURCES

Ident. No. 91-8041

Season of Use/Purpose of Use Supplement

Attachment to: ☐ Application for Permit to Appropriate Water ☐ Adjudication Claim ☐ Beneficial Use Field Report
☐ Application for Amendment of Permit ☐ Statutory Claim

Water will be used for the following purposes:

7/12/25-19 Amount 1.80 for Stockwater from Storage purposes from 01-01 to 12-31 (both dates inclusive)
(cfs or acre-feet per year)

Amount 0.02 for Diversion To Storage purposes from 01-01 to 12-31 (both dates inclusive)
(cfs or acre-feet per year)

Amount _____ for _____ purposes from _____ to _____ (both dates inclusive)
(cfs or acre-feet per year)

Amount _____ for _____ purposes from _____ to _____ (both dates inclusive)
(cfs or acre-feet per year)

Amount _____ for _____ purposes from _____ to _____ (both dates inclusive)
(cfs or acre-feet per year)

Amount _____ for _____ purposes from _____ to _____ (both dates inclusive)
(cfs or acre-feet per year)

Amount _____ for _____ purposes from _____ to _____ (both dates inclusive)
(cfs or acre-feet per year)

Amount _____ for _____ purposes from _____ to _____ (both dates inclusive)
(cfs or acre-feet per year)

Amount _____ for _____ purposes from _____ to _____ (both dates inclusive)
(cfs or acre-feet per year)

Amount _____ for _____ purposes from _____ to _____ (both dates inclusive)
(cfs or acre-feet per year)

Amount _____ for _____ purposes from _____ to _____ (both dates inclusive)
(cfs or acre-feet per year)

Amount _____ for _____ purposes from _____ to _____ (both dates inclusive)
(cfs or acre-feet per year)

Amount _____ for _____ purposes from _____ to _____ (both dates inclusive)
(cfs or acre-feet per year)

Amount _____ for _____ purposes from _____ to _____ (both dates inclusive)
(cfs or acre-feet per year)

Amount _____ for _____ purposes from _____ to _____ (both dates inclusive)
(cfs or acre-feet per year)

Amount _____ for _____ purposes from _____ to _____ (both dates inclusive)
(cfs or acre-feet per year)

Amount _____ for _____ purposes from _____ to _____ (both dates inclusive)
(cfs or acre-feet per year)

Amount _____ for _____ purposes from _____ to _____ (both dates inclusive)
(cfs or acre-feet per year)

Amount _____ for _____ purposes from _____ to _____ (both dates inclusive)
(cfs or acre-feet per year)

DEC 11 2019

Identify Results

Features

1

Details	Taxing Districts	Goog
---------	------------------	------

Parcel Details

PIN: RP46N02W061110A

Homeowner Name 1: JAMESTOWN

Homeowner Name 2:

Situs Address: not available , Id

Total Acres:

Display Description: S6 T46N R2W

Deed(s): 0, W SLOPE, 263412, PAT

Values

Improvement(s): 0

Land: 0

Total:

Jamestown
Forestlands LLC
RP46N02W061110A



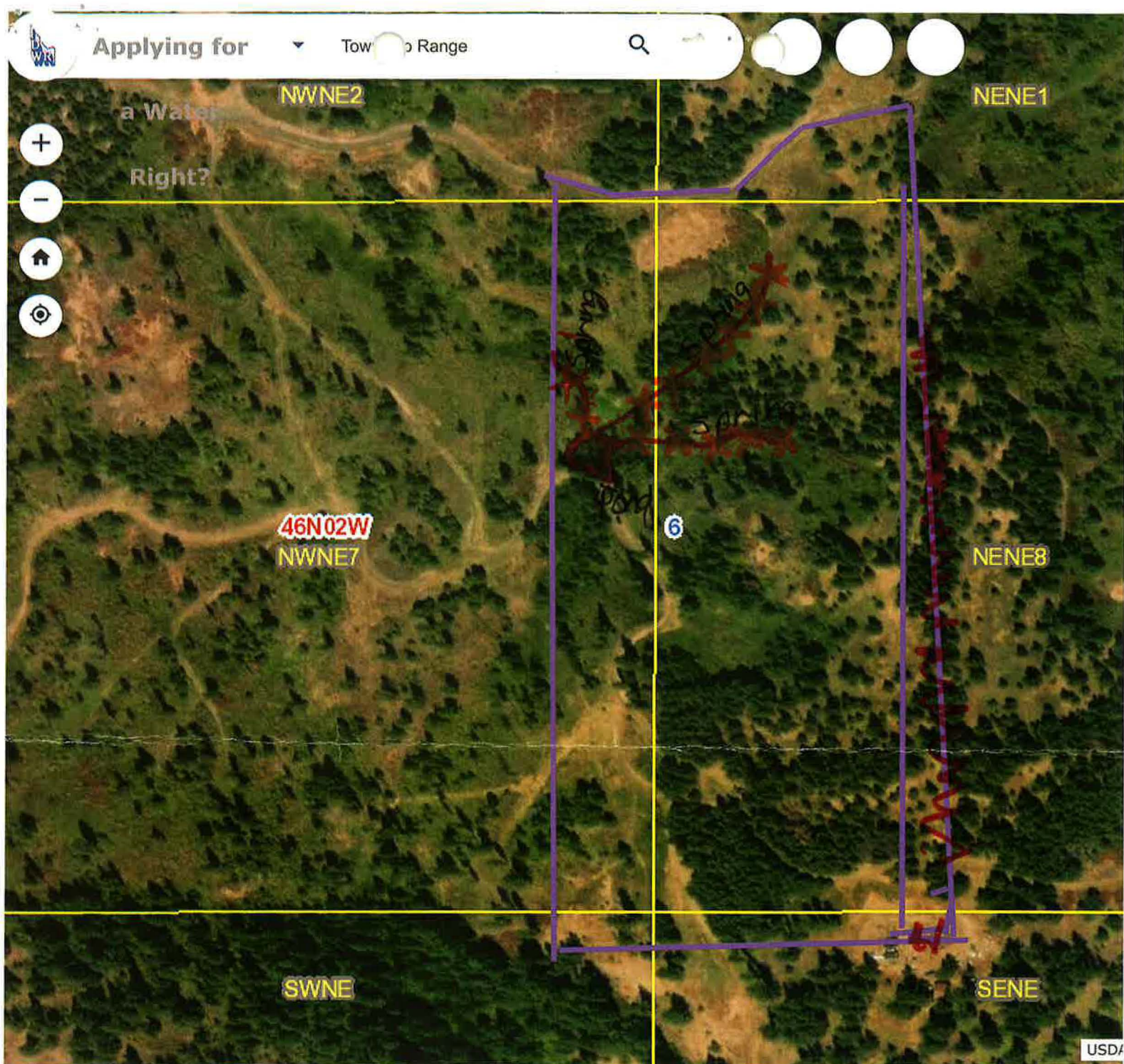

Jack M. McCalmant
 Ramona J. McCalmant

X Spring
 O Place of use
 Storage

46N 02W6 Gov Lot 8 + 7

-116.624544 47.369241 Degrees

300ft

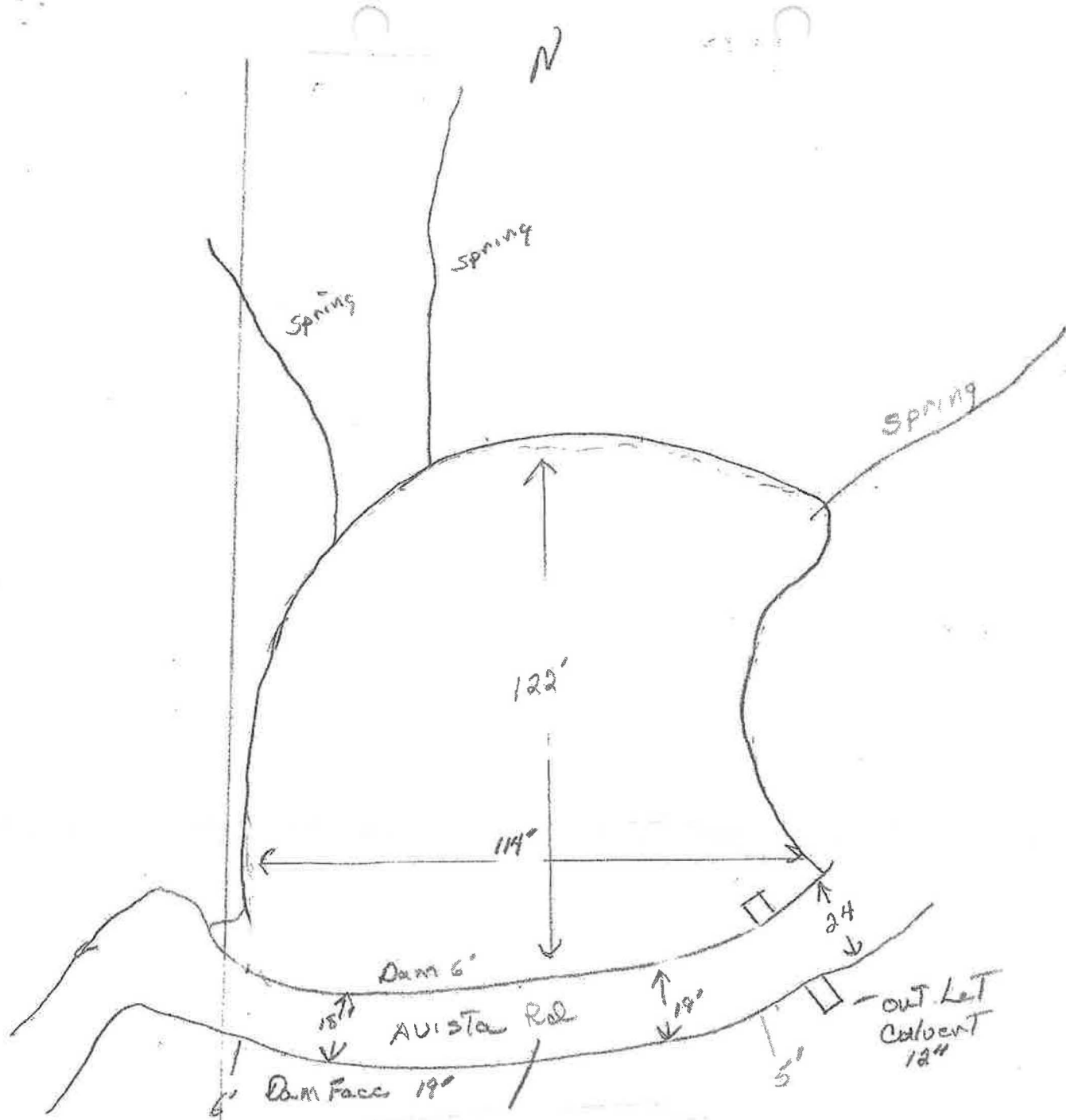

Water Depth 9-21-19 - 3.8'
 Max Water Depth 4.6"

Jack M McCalmant Ramona J McCalmant
 46N 02W 6 Gov Lot 8 & 7

Total Storage Calculations

FILE NUMBER	91-8041
REVIEWER	SHAUN MAXEY
DATE	11/29/2019

This spreadsheet has been designed by Idaho Department of Water Resources to estimate the total seepage, evaporation and fill capacity required for a pond.

User Input
Calculated value
Formula Explanations

Surface Area (AC.)	0.3	"Surface Area" is automatically carried over from the "Seepage Loss" sheet.
Average Pond Depth (FT.)	2.9	"Average Pond Depth" depicts the actual depth of the pond either measured or estimated. Note: If you know the maximum depth and not the average depth, the Field Examiner's Handbook suggests multiplying the maximum depth by 0.4 to get the average depth, or you can use any method that seems reasonable to attain average depth.
Pond Capacity (AF)	0.87	Pond Capacity is calculated by multiplying the Pond Surface Area by the Average Pond Depth. If you know the capacity, divide the capacity by surface area and enter the average pond depth in the space above. Note: If pond capacity is determined using a method shown on the "Pond Capacity" sheet, the user may need to modify the value of "Pond Capacity" (cell B9) manually. Note that if the value is modified manually, the formula will be altered for future use.
Multiple Fill Volume Above Initial Fill to Fulfill From Storage Needs- "Multiple Fills" (AF)	0.4	The "Multiple Fill Volume Above Initial Fill" is the acre-feet of water required to meet a <i>from storage</i> component if the <i>from storage</i> component exceeds a one time fill. This section should not include the amount of water needed to fill the pond initially or the amount of water needed to maintain the pond level due to evaporation or seepage. For example: if a pond has a capacity of 5 acre feet and 2.5 acre feet of seepage and evaporation, but the pond is used for irrigation that requires 10 acre feet of from storage for the irrigation use, then you would insert 5 acre feet into this location (10 acre feet needed - 5 acre feet from the initial fill = 5 acre feet of additional storage needed). Note: You must have a "From Storage" component exceeding the initial fill on the permit to include a volume in this space.
Estimated Seepage Loss (AF)	0.3	The "Estimated Seepage Loss" is automatically carried over from the "Seepage Loss" sheet.
Estimated Evaporation Loss (AF)	0.4	The "Estimated Evaporation Loss" is automatically carried over from the "Evaporation Loss" sheet.
Total Volume Required (AF)	2.0	The "Total Volume Required" is calculated by adding the Pond Capacity, Multiple Fills, Seepage Loss, and Evaporation Loss amounts to determine the total amount of storage required.



State of Idaho

DEPARTMENT OF WATER RESOURCES

Northern Region • 7600 N Mineral Drive, Suite 100 • Coeur D'Alene ID 83815-7763

Phone: (208) 762-2800 • Fax: (208) 762-2819

Website: idwr.idaho.gov • Email: northerninfo@idwr.idaho.gov

BRAD LITTLE
Governor

GARY SPACKMAN
Director

January 7, 2020

JACK M MC CALMANT
RAMONA J MC CALMANT
38576 FITNESS LN E
DAVENPORT, WA 99122-8564

Application For Permit No. 91-8041

Dear Applicants:

The Department of Water Resources has received your water right application. Please refer to the number referenced above in all future correspondence regarding this application.

A legal notice of the application has been prepared and is scheduled for publication in the ST MARIES GAZETTE RECORD on 1/15/2020 and 1/22/2020. Protests to this application may be submitted for a period ending ten (10) days after the second publication.

If the application is protested, you will be sent a copy of each protest. All protests must be resolved before the application can be considered for approval. If the protest(s) cannot be resolved voluntarily, the Department will conduct a conference and/or hearing on the matter.

If the application is not protested, the Department will process your application and notify you of any action taken on the application. If your application is approved, the Department will send you a copy of the permit.

Please contact this office if you have any questions regarding the application.

Sincerely,

A handwritten signature in blue ink that reads "Tammy Alleman". The signature is fluid and cursive, with the first name "Tammy" being more prominent than the last name "Alleman".

Tammy Alleman
Administrative Assistant

Alleman, Tammy

From: Alleman, Tammy
Sent: Tuesday, January 7, 2020 1:11 PM
To: 'Jamie'
Subject: Legal Notice for 91-8041 & 91-8044
Attachments: Legal Notice for 91-8041 & 91-8044.doc

Please publish the enclosed legal notice in the **St. Maries Gazette Record** on the dates indicated **January 15th and January 22nd, 2020** (once a week for two consecutive weekly issues). If you cannot publish the notice on the proposed dates, please contact us immediately. Please send a proof once you have the article ready for print for our review.

An affidavit of publication must be submitted to the Department along with the publication bill. Please send the affidavit and bill to this office before **February 3, 2020**. Your cooperation is appreciated.

Thank you,

Tammy

*Tammy Alleman
Administrative Assistant
Idaho Department of Water Resources
Email: Tammy.Alleman@idwr.idaho.gov
Phone: (208) 762-2800
Fax (208) 762-2819*

The following application(s) have been filed to appropriate the public waters of the State of Idaho:

91-8041

JACK M MC CALMANT

RAMONA J MC CALMANT

38576 FITNESS LN E

DAVENPORT, WA 99122-8564

Point of Diversion L7(NWNE)

S6 T46N R02W

BENEWAH County

Source UNNAMED STREAM

Tributary SINKS

Use: FIRE PROTECTION STORAGE

01/01 to 12/31 1.6 AF

Use: RECREATION STORAGE

01/01 to 12/31 1.6 AF

Use: STOCKWATER FROM STORAGE

01/01 to 12/31 0.2 AF

Use: STOCKWATER STORAGE

01/01 to 12/31 0.2 AF

Use: WILDLIFE STORAGE

01/01 to 12/31 1.6 AF

Total Diversion: 1.8 AF

Date Filed: 11/29/2019

Place Of Use: FIRE PROTECTION STORAGE

T46N R02W S6

L7(NWNE)

Place Of Use: RECREATION STORAGE

T46N R02W S6

L7(NWNE)

Place Of Use: STOCKWATER STORAGE

T46N R02W S6

L7(NWNE)

Place Of Use: WILDLIFE STORAGE

T46N R02W S6

L7(NWNE)

Place Of Use: STOCKWATER FROM STORAGE

T46N R02W S6

L8(NENE) L7(NWNE)

91-8044

BRENT RUDELL

KERRI RUDELL

3665 EVERGREEN DR

COEUR D ALENE, ID 83815-9018

Point of Diversion L8(NWSE)

S20 T46N R01E

BENEWAH County

Source ST JOE RIVER

Tributary COEUR D ALENE LAKE

Use: DOMESTIC

03/15 to 10/31 0.04 CFS

Total Diversion: 0.04 CFS

Date Filed: 1/2/2020

Place Of Use: DOMESTIC

T46N R01E S20

L8(NWSE)

Permits will be subject to all prior water rights. For additional information concerning the property location, contact Northern Region office at (208) 762-2800. Protests may be submitted based on the criteria of Idaho Code § 42-203A. Any protest against the approval of this application must be filed with the Director, Dept. of Water Resources, Northern Region, 7600 N MINERAL DR STE 100, COEUR D ALENE ID 83815-7763 together with a protest fee of \$25.00 for each application on or before 2/3/2020. The protestant must also send a copy of the protest to the applicant.

GARY SPACKMAN, Director

Published on 1/15/2020 and 1/22/2020

MEMORANDUM

Date: December 29, 2019
To: Water Right File 91-8041
From: smaxey
Re: **PRIORITY DATE 11/29/2019**

<u>APPLICATION VERSION</u>	<u>IDWR DATE RECVD</u>	<u>IDAPA 37.03.08 STATUS</u>	<u>PRIORITY</u>
ORIGINAL APPLICATION	11/13/2019	UNACCEPTABLE FOR FILING. RECEIVED AT IDWR N. REGION OFFICE. 11/13/2019. POD & POU LEGAL DESCRIPTIONS NOT IN AGREEMENT WITH APPLICATION MAP.	
REVISED APPLICATION	11/27/2019	UNACCEPTABLE FOR FILING. RECEIVED AT IDWR N. REGION OFFICE. 11/27/2019. CHANGES MADE TO APPLICATION DON'T RECONCILE POU LEGAL DESCRIPTIONS WITH APPLICATION MAP.	
REVISED APPLICATION	11/29/2019	ACCEPTABLE FOR FILING. RECEIVED AT IDWR N. REGION OFFICE. 11/29/2019. INCORRECT SPRING POD LEGAL DESCRIPTION & MISSING CFS AMOUNT ON POU SUPPLEMENT (PROVIDED ON LINE 6(a)) ADDED TO APPLICATION IN ACCORDNACE WITH IDWR APPLICATION PROCESSING MEMO #9.	11/29/2019
REVISED APPLICATION	12/11/2019	ACCEPTABLE FOR FILING. RECEIVED AT IDWR N. REGION OFFICE. 12/11/2019. INCORRECT SPRING POD LEGAL DESCRIPTION CORRECTED BY APPLICANT ADDED TO APPLICATION IN ACCORDNACE WITH IDWR APPLICATION PROCESSING MEMO #9.	11/29/2019

RECEIVED
DEC 11 2019
IDWR / NORTH

Jack M & Ramona J McCalmant
38576 Fitness LN E
Davenport, WA 99122

December 8, 2019

Shaun Maxey
Dept of Water Resources
7600 N Mineral Dr, Ste 100
Coeur d'Alene, ID 83815-7763

Re: #91-8041 Pg 1

Dear Shaun,

Enclosed are the corrected page 1 and our notation on the Benewah County map you provided.

I am not sure why Benewah County has our parcel and the one next to it labeled as the same parcel. We have outlined our parcel in red and initialed. The pond is on our property and not even close to the parcel next to it that Benewah County has listed as the same name.

I will call you on Wednesday, December 11 around 11:00 a.m. in case you have more questions.

Thank you,



Jack M McCalmant

Maxey, Shaun

From: Maxey, Shaun
Sent: Thursday, December 5, 2019 6:05 PM
To: 'Ramona Mccalmant'
Subject: Clarification on Application For Permit 91-8041
Attachments: 91-8041 Example Don't Return.pdf; 91-8041 Pg. 1 for Correct & Return to IDWR.pdf; 91-8041 Adjacent Parcel Map.pdf

Mrs. McCalmant:

Attached is an 'Example Don't Return' copy for Page 1 of your Water Right Application. This shows the complete & correct legal description for one of the Springs within Govt. Lot 8 on your property.

Please use the attachment titled '91-8041 Pg. 1 for correction & Return to IDWR' to write in the correction. Please initial and date the correction and return it to me at IDWR. I will also mail you a paper version tomorrow with a self-addressed return envelope.

The third attachment is a map from Benewah County for the adjacent parcel to the East of your three springs and pond. Are you and Jack now the owners of the parcel shown with an 'X' or is it still Jamestown Forestlands LLC?

Thanks,

Shaun Maxey
IDWR
(208) 762.2816

Maxey, Shaun

From: Ramona Mccalmant <monamac57@gmail.com>
Sent: Saturday, November 30, 2019 6:44 AM
To: Maxey, Shaun
Subject: Re: O.K. to add .20 CFS Diversion to Storage Amount to Application for Permit 91-8041

Shaun, Yes, Ok to add .20 CFS diversion to storage amount to application for permit 91-8041. Thank you for all of your help. Jack & Ramona McCalmant.

On Fri, Nov 29, 2019, 4:45 PM Maxey, Shaun <Shaun.Maxey@idwr.idaho.gov> wrote:

Mr. McCalmant:

Thanks for stopping by IDWR today. Your Application will be turned in for preparation of legal notices on Monday 12/2/2019. The changes you made will allow us to go forward to preparation of the legal notices on your Application (91-8041).

I missed the quantity that should be written in for 'Diversion to Storage' on the 'Season of Use/Purpose of Use Supplement' page of your Application. This should read the same as Line 6(a) on Page 1 of the Application (.20 CFS). Please reply by e-mail to indicate adding .20 CFS for the missing Diversion to Storage quantity is O.K.

Thanks,

Shaun Maxey

IDWR (208) 762.2816



State of Idaho

DEPARTMENT OF WATER RESOURCES

Northern Region • 7600 N Mineral Drive, Suite 100 • Coeur D'Alene ID 83815-7763

Phone: (208) 762-2800 • Fax: (208) 762-2819

Website: idwr.idaho.gov • Email: northerninfo@idwr.idaho.gov

BRAD LITTLE
Governor

GARY SPACKMAN
Director

November 14, 2019

****Time Sensitive Response Required****

Jack M. McCalmant or Ramona J. McCalmant
38576 Fitness LN E
Davenport, WA 99122

Re: Unacceptable for Filing Application for Permit (Benewah parcel ~~RP37N05W145275~~) (Rule 35 Application Requirements)

Dear Applicants:

Idaho Department of Water Resources (IDWR) received an Application for Permit from you on November 13, 2019 to divert water from three springs for storage use. **The Application is currently unacceptable for filing** because the number of Points Of Diversion (POD) and Place Of Use (POU) legal descriptions shown on Page 1 (Line 4) and Page 2 (Line 9) do not agree with the Application Map.

Please review the enclosed IDWR information and contact me at IDWR at (208) 762.2816 before resubmitting your Application. Your original Application and substitute IDWR information to consider using with your Application are enclosed.

Your **corrected Application and fee must be received no later than December 16, 2019.** IDWR will take steps to terminate your Application, if no response is received, in accordance with Idaho Code § 42-204.

Respectfully,

Shaun M. Maxey
Sr. Water Resource Agent
Idaho Department of Water Resources, Northern Region

Enclosures: Unacceptable for filing Application and map
IDWR Application For Permit Instructions.
Substitute IDWR map for labeling & use with Application
IDWR Season Of Use Supplement form