

RECEIVED

JAN 13 2020

IDWR / NORTH

**WITHDRAWAL  
OF  
APPLICATION FOR PERMIT**

I/We, Shauna Clark and \_\_\_\_\_,  
(Applicant's Printed Name) (Applicant's Printed Name)

\_\_\_\_\_ and \_\_\_\_\_,  
(Applicant's Printed Name) (Applicant's Printed Name)

hereby withdraw our Application for Permit to Appropriate the Public Waters of the

State of Idaho, No. 95 - 17827.

Signed this 8<sup>th</sup> day of January, 20 20.

Shauna Clark  
(Signature/Title of Applicant)

\_\_\_\_\_  
(Signature/Title of Applicant)

\_\_\_\_\_  
(Signature/Title of Applicant)

\_\_\_\_\_  
(Signature/Title of Applicant)

## DEPARTMENT OF WATER RESOURCES

RECEIVED

MAY 30 2019

## APPLICATION FOR PERMIT

To appropriate the public waters of the State of Idaho

IDWR / NORTH

1. Name of applicant(s) SHAUNA CLARK & KURT UMBERGER Phone 208-755-0216Name connector (check one): ☐ and ☐ or ☒ and/orMailing address 811 S 12TH STREET City COEUR D ALENEState IDAHO ZIP 83814 Email CLARK.RAE@GMAIL.COM2. Name of representative, if any SAME AS ABOVE Phone \_\_\_\_\_

Mailing address \_\_\_\_\_ City \_\_\_\_\_

State \_\_\_\_\_ ZIP \_\_\_\_\_ Email \_\_\_\_\_

a. ☐ Send all correspondence for this application to the representative and not to the applicant OR☐ Send original correspondence to the applicant and copies to the representative.b. ☐ The representative may submit information for the applicant but is not authorized to sign for the applicant OR☐ The representative is authorized to sign for the applicant. Attach a Power of Attorney or other documentation.3. Source of water supply CDA LAKE which is a tributary of SPOAKNE RIVER

4. Location of point(s) of diversion:

Twp	Rge	Sec	Govt Lot	1/4	1/4	1/4	County	Source	Local name or tag #
50 N	3 W	29	2		SW	NW	KOOTENAI	CDA LAKE	95-40920

5. Water will be used for the following purposes:

Amount 0.04 CFS for DOMESTIC purposes from 01/01 to 12/31 (both dates inclusive)  
(cfs or acre-feet per year)Amount \_\_\_\_\_ for \_\_\_\_\_ purposes from \_\_\_\_\_ to \_\_\_\_\_ (both dates inclusive)  
(cfs or acre-feet per year)Amount \_\_\_\_\_ for \_\_\_\_\_ purposes from \_\_\_\_\_ to \_\_\_\_\_ (both dates inclusive)  
(cfs or acre-feet per year)Amount \_\_\_\_\_ for \_\_\_\_\_ purposes from \_\_\_\_\_ to \_\_\_\_\_ (both dates inclusive)  
(cfs or acre-feet per year)6. Total quantity to be appropriated is (a) 0.04 cubic feet per second (cfs) and/or (b) \_\_\_\_\_ acre-feet per year (af).

7. Proposed diverting works:

a. Describe type and size of devices used to divert water from the source. Water line is to existing house  
2 additional lines to be added later  
3" PISTON PUMP WITH 3HP MOTOR WITH 1 1/2 LINE TO A 1,300 GALLON TANKb. Height of storage dam \_\_\_\_\_ feet; active reservoir capacity \_\_\_\_\_ acre-feet; total reservoir capacity \_\_\_\_\_ acre-feet. If the reservoir will be filled more than once each year, describe the refill plan in item 12. For dams 10 feet or more in height AND having a storage capacity of 50 acre-feet or more, submit a separate Application for Construction or Enlargement of a New or Existing Dam. Application required? ☐ Yes ☐ No

c. Proposed well diameter is \_\_\_\_\_ inches; proposed depth of well is \_\_\_\_\_ feet.

d. Is ground water with a temperature of greater than 85°F being sought? ☐ Yes ☐ Noe. If well is already drilled, when? \_\_\_\_\_; drilling firm \_\_\_\_\_;  
well was drilled for (well owner) \_\_\_\_\_; Drilling Permit No. \_\_\_\_\_

## For Department Use

Received by \_\_\_\_\_ Date \_\_\_\_\_ Time \_\_\_\_\_ Preliminary check by \_\_\_\_\_

Fee \$ 100.00 Received by NS Receipt No. N034082 Date 5-30-19

8. Description of proposed uses (if irrigation only, go to item 9):
- Hydropower; show total feet of head and proposed capacity in kW. \_\_\_\_\_
  - Stockwatering; list number and kind of livestock. \_\_\_\_\_
  - Municipal; must complete and attach the [Municipal Water Right Application Checklist](#).
  - Domestic; show number of households 1
  - Other; describe fully. \_\_\_\_\_

9. Description of place of use:

- If water is for irrigation, indicate acreage in each subdivision in the tabulation below.
- If water is used for other purposes, place a symbol of the use (example: D for Domestic) in the corresponding place of use below. See instructions for standard symbols.

TWP	RGE	SEC	NE				NW				SW				SE				TOTALS
			NE	NW	SW	SE	NE	NW	SW	SE	NE	NW	SW	SE	NE	NW	SW	SE	
50N	3W	24							D	D									
									602612										

Total number of acres to be irrigated: \_\_\_\_\_

10. Describe any other water rights used for the same purposes as described above. Include water delivered by a municipality, canal company, or irrigation district. If this application is for domestic purposes, do you intend to use this water, water from another source, or both, to irrigate your lawn, garden, and/or landscaping? \_\_\_\_\_  
CLAIM FOR THIS PARCEL IS CURRENTLY LISTED UNDER SILVER BEACH #31-41 WATER ASSN. # 95-4092 .

11. a. Who owns the property at the point of diversion? ELMER LOT 38-39 OF THE SILVER BEACH #31-41 WATER ASSN

b. Who owns the land to be irrigated or place of use? APPLICANT See attached letter from Theron Nesmet

c. If the property is owned by a person other than the applicant, describe the arrangement enabling the applicant to make this filing: \_\_\_\_\_

12. Describe your proposal in narrative form, and provide additional explanation for any of the items above. Attach additional pages if necessary. \_\_\_\_\_  
ADJOIN THE CURRENT SILVER BEACH 31-41 WATER ASSN. THERE

HAS NEVER BEEN A HOME

BUILT ON THIS LOT #32 & S. 1/2 LOT OF 33 IN THE PAST. SIT MAP INCLUDED

tax parcel boundaries shown on IDWR map are out dated

13. Time required for completion of works and application of water to proposed beneficial use is 5 years (minimum 1 year).

14. **MAP OF PROPOSED PROJECT REQUIRED** - Attach an 8½" x 11" map or maps clearly identifying the proposed point of diversion, place of use, section #, township & range. The map scale shall not be less than two (2) inches equal to one (1) mile.

The information contained in this application is true to the best of my knowledge. I understand that any willful misrepresentations made in this application may result in rejection of the application or cancellation of an approval.

Shauna Clark  
Signature of Applicant

Shauna Clark  
Print Name (and title, if applicable)

\_\_\_\_\_  
Signature of Applicant

\_\_\_\_\_  
Print Name (and title, if applicable)

State of Idaho  
Department of Water Resources  
**Application For Permit**



- PLS Sections
- Quarter Quarters
- Taxlots

0 0.0175 0.035 0.07 Miles

point of diversion X

place of use domestic



Tax parcel information provided by Kootenai County.

## CLIFF HOUSE BOOSTER STATION

(3) PUMPS, 7.5 HP, 75 GPM AT 230' OF HEAD.

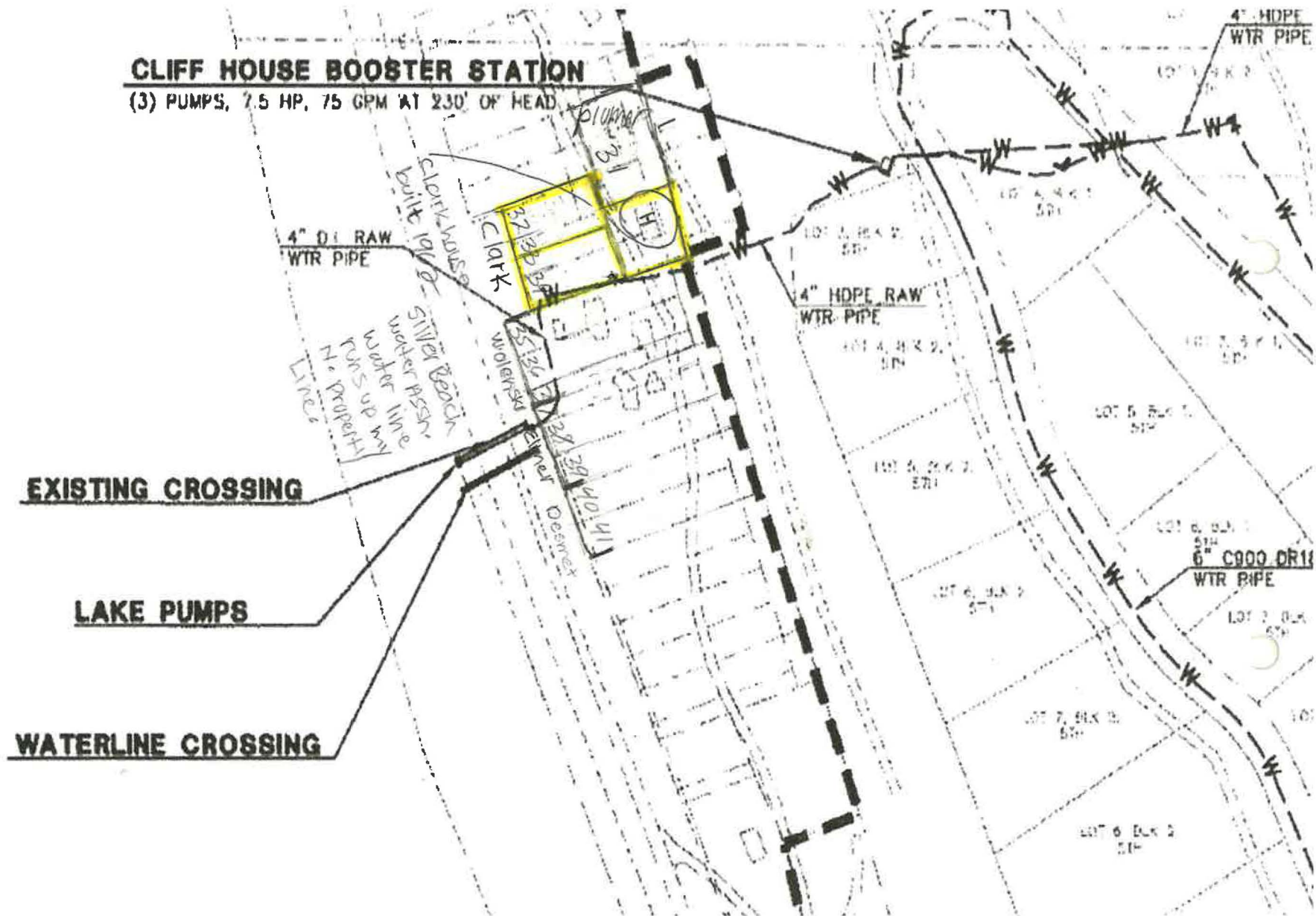

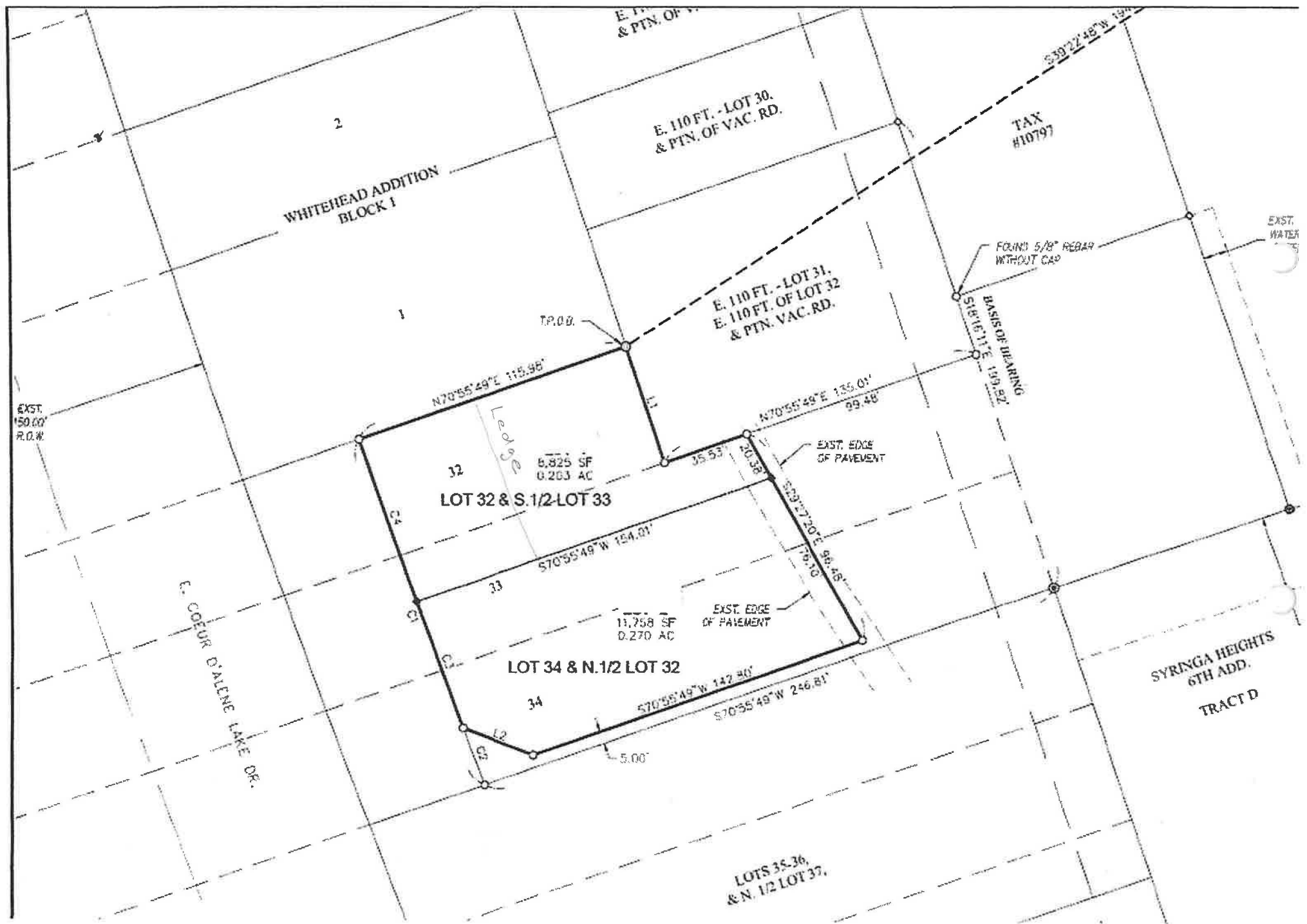



May 14, 2019

Mrs. Clark  
First Light Properties, LLP  
811 S. 12<sup>th</sup> Street  
Coeur d'Alene, ID 83814

Via Mail

Re: *Silver Beach 31-41 Association, Inc.*

Dear Mrs. Clark,

I am writing in response to your letter of May 1, 2019 on behalf of Silver Beach 31-41 Association, Inc.

First of all, congratulations on your purchase and future plans.

At present, the Corporation's water system is functional and has not suffered any substantial operational issues in the last year or so. While it would be nice to upgrade the system, such is not required at this juncture.

As I understand, you are seeking two additional connections to the Corporation's existing water system to accommodate two homes you intend to develop in the future. It is my understanding, the existing system is not capable of handling, nor designed for two additional connections. Ergo, if two additional connections were to be allowed, such would require upgrading the system. While an upgraded system would be nice, respectfully, the Corporation is not required to provide any additional connections, nor incur the cost of upgrading its existing system to allow for such. Especially, given the present lack of need for an upgrade. If you would like additional connections, if possible, and an upgraded system, you will most likely need to make a substantial contribution to cover such cost.

If you would like to make an offer to the Corporation relevant to the costs you are willing to pay for upgrading the existing system and receiving two additional connections, such is certainly very welcomed by the Corporation. If you elect to do so, please do so in writing and be as specific as possible in regards to the general design and cost of the upgraded system, location of such and your contribution for the cost.

Please contact me if you have any questions.

Sincerely,



Theron J. De Smet, *President*  
2641 S. Silver Beach Loop Rd.  
Coeur d'Alene, ID 83814  
(208) 661-4520

June 11<sup>th</sup>, 2019

RECEIVED  
JUN 14 2019  
IDWR / NORTH

Idaho Department of Water Resources

Attn: Mr. Gary Spackman and Mr. Doug Jones

I am requesting a delay in the processing of my application for Water Appropriation. I am asking that the delay be put in affect for up to one year from today's date. The permit numbers that I am requesting this delay on are 95-17827, 95-17828, 95-17829.

Please contact me should there be any questions or concerns regarding this request.

Sincerely,



Shauna Clark  
811 S 12<sup>th</sup> Street  
CDA, Id 83814  
208-755-0216  
[Clark.rae@gmail.com](mailto:Clark.rae@gmail.com)

## CONVERSATION MEMO

OV- Office Visit   T-Telephone   M-Meeting   O- Other

TO   Right No. 95-17287

FROM   Shaun Maxey IDWR

☐ OV ☒ T ☐ M ☐ Other \_\_\_\_\_ DATE 6/7/19 WITH Shauna CLARK  
Telephoned Ms. Clark to notify her that I  
had just e-mailed her a message with attachment  
that explains how to submit request for delay  
in processing Application. Reviewed Tuesday  
8/11/19 deadline with her for receiving her  
letter.

☐ OV ☐ T ☐ M ☐ Other \_\_\_\_\_ DATE \_\_\_\_\_ WITH \_\_\_\_\_  
\_\_\_\_\_  
\_\_\_\_\_  
\_\_\_\_\_  
\_\_\_\_\_  
\_\_\_\_\_

☐ OV ☐ T ☐ M ☐ Other \_\_\_\_\_ DATE \_\_\_\_\_ WITH \_\_\_\_\_  
\_\_\_\_\_  
\_\_\_\_\_  
\_\_\_\_\_  
\_\_\_\_\_  
\_\_\_\_\_

☐ OV ☐ T ☐ M ☐ Other \_\_\_\_\_ DATE \_\_\_\_\_ WITH \_\_\_\_\_  
\_\_\_\_\_  
\_\_\_\_\_  
\_\_\_\_\_  
\_\_\_\_\_  
\_\_\_\_\_

LEGAL1 SILVER BEACH PARK, LT 33,34 & PTN VAC RD, LT 32 EX E 110  
SUB\_NAME SILVER BEACH PARK  
COUNTY Kootenai  
STATE ID  
CITY COEUR D ALENE  
OWNER CHESTER AND DOROTHY BAIRD FAMILY TRUST  
ADDRESS2 <null>  
LEGAL2 <null>  
LEGAL3 <null>  
LEGAL4 <null>  
LEGAL5 <null>  
LEGAL6 <null>  
P\_ZIPCODE <null>  
SOURCE <null>  
UPDATED 9/10/2018  
ZIPCODE 83814  
ADDRESS1 2534 S SILVER BEACH RD  
P\_ADDRESS 2534 S SILVER BEACH RD  
YEAR\_BUILT 1962  
ID 10333437  
PIN 07320000033A

No. <b>J 2376</b>		<b>Due no later than Apr 30, 2018</b>		<b>2. Registered Agent and Address (NO PO BOX)</b>	
Return to: SECRETARY OF STATE 700 WEST JEFFERSON PO BOX 83720 BOISE, ID 83720-0080  <b>NO FILING FEE IF RECEIVED BY DUE DATE</b>		<b>Annual Report Form</b>  <b>1. Mailing Address: Correct in this box if needed.</b>  FIRST LIGHT PROPERTIES LLP SHAUNA CLARK 811 S 12TH STREET COEUR D ALENE ID 83814 USA		SHAUNA CLARK 811 S 12TH STREET COEUR D ALENE ID 83814	
				3. <u>New</u> Registered Agent Signature:*	
4. Limited Liability Partnerships: Enter Names and Business Addresses of two (2) or more partners.					
Office Held	Name	Street or PO Address	City	State	Country Postal Code
PARTNER	SHAUNA CLARK	811 S 12TH STREET	COEUR D ALENE	ID	83814
PARTNER	KURT UMBERGER	811 S 12TH STREET	COEUR D ALENE	ID	83814
5. Organized Under the Laws of:  <b>ID</b> <b>J 2376</b>		6. Annual Report must be signed.* Signature: Shauna clark Name (type or print): Shauna clark Date: 04/04/2018 Title: Partner			
Processed 04/04/2018		* Electronically provided signatures are accepted as original signatures.			

**Kootenai County**  
Terms of Use

Parcel Number: 07320000033A Find Search By: Parcel Number

**Map Layers**

(Tax Districts)

OBJECTID	459
STCA	020-0000
URD_TCA	
KTCA_LABEL	20
KTCA	020000
URD_NAME	
CITY	
SCHOOL	271
HWY	3
FIRE	Kootenai Fire
WATER	
SEWER	
FLOOD	

**Parcel Information**

Parcel ID	Owner Name
0-7320-000-033-A	FIRST LIGHT PROPERTIES,LLP

**Owner: Additional**

AIN: 124496 LRSN: 50833  
Parcel Number: 0-7320-000-033-A  
Appr Dist: 6 TRS: 503W29NW.PDF  
Incorporation: NONE

**Owner Information:**  
FIRST LIGHT PROPERTIES LLP  
811 S 12TH ST  
COEUR D'ALENE, ID 83814

**Site Address:**  
2534 S SILVER BEACH RD  
COEUR D'ALENE

**Legal Description:** BKPG: C112  
SILVER BEACH PARK, LT 33,34 & PTN  
VAC RD, LT 32 EX E 110

Acres: 0.758

## Alleman, Tammy

---

**From:** Alleman, Tammy  
**Sent:** Thursday, January 16, 2020 11:43 AM  
**To:** Marston, Sascha  
**Subject:** Refunds for 3 Withdrawn WR Applications

Hi Sascha,

Can you refund to Shauna K Clark on Receipt #N034682 which was for \$300.00 for 3 applications that have been withdrawn and did not go through Advertising. They are as follows: 95-17827, 95-17828, & 95-17829 all of which have been withdrawn as of January 13<sup>th</sup>, 2020.

Please refund Total amount of **\$300.00** from Receipt # **N034682** to:

SHAUNA K CLARK  
811 S 12<sup>TH</sup> STREET  
COEUR D'ALENE, ID 83814  
[CLARK.RAE@GMAIL.COM](mailto:CLARK.RAE@GMAIL.COM)  
208-755-0216

Thank you,

Tammy

Tammy Alleman  
Administrative Assistant  
Idaho Department of Water Resources  
Email: [Tammy.Alleman@idwr.idaho.gov](mailto:Tammy.Alleman@idwr.idaho.gov)  
Phone: (208) 762-2800  
Fax (208) 762-2819