

IDAHO DEPARTMENT OF WATER RESOURCES
Water Right 75-14516

1/30/2020

Owner Type **Name and Address**
Current Owner KORD S SMITH
 PO BOX 1082
 SALMON, ID 83467-1082
 (208) 757-8103

Original Owner MARY ANN H SMITH
 781 CEDAR RIDGE DR
 IDAHO FALLS, ID 83404
 (208) 522-1184

Priority Date: 6/29/1899

Basis: Decreed

Status: Active

Source
TOWER CREEK

Tributary
SALMON CREEK

<u>Beneficial Use</u>	<u>From</u>	<u>To</u>	<u>Diversion Rate</u>	<u>Volume</u>
IRRIGATION	04/01	10/31	0.300 CFS	
	<u>Total Diversion</u>		0.300 CFS	

Source and Point(s) of Diversion

TOWER CREEK	NENW	Sec. 4, Twp 23N, Rge 22E, LEMHI County
TOWER CREEK	SWSE	Sec. 33, Twp 24N, Rge 22E, LEMHI County
TOWER CREEK	NENW	Sec. 4, Twp 23N, Rge 22E, LEMHI County

Place Of Use

IRRIGATION within LEMHI County

			NE				NW				SW				SE				Totals
Twp	Rng	Sec	NE	NW	SW	SE	NE	NW	SW	SE	NE	NW	SW	SE	NE	NW	SW	SE	
23N	22E	4					2.8			13.2									16.0

POU Total Acres: 16.0

Conditions of Approval:

1. C18 This partial decree is subject to such general provisions necessary for the definition of the rights or for the efficient administration of the water rights as may be ultimately determined by the Court at a point in time no later than the entry of a final unified decree. Section 42-1412(6), Idaho Code.
2. U42 Place of use does not include federal public lands.
3. E55 Right Nos. 75-14516 and 75-14517 are limited to the irrigation of a combined total of 15.99 acres in a single irrigation season.

Comments:

1. jhersley 1/30/2020 POU
Updated Shape
2. jhersley 1/30/2020 Split Right

IDAHO DEPARTMENT OF WATER RESOURCES
Water Right 75-14516

1/30/2020

Split into 75-14516 & 75-14972 due to change in ownership.

3. jhersley 1/30/2020 totals
The total number of acres is 15.99 for this right. The total acres for the SENW is 13.19.

Dates and Other Information

Decreed Date: 2/19/2009
Civil Case Number: 39576
Judicial District: FIFTH
State or Federal: S
Water District Number: NWD
Mitigation Plan: False

Combined Use Limits

<u>Rate</u>	<u>Volume</u>	<u>Acres</u>
75-14516 , 75-14517		21.9

SubCase:





SubCaseNumber: 75-14516
Class: 1
SF5 Filed Date:
Special Master Recom Signed Date:
Attorney Assigned:
Adjudication Agent:
Basis of Claim: Beneficial Use
Date Filed:
Objection Status:

Water Supply Bank:

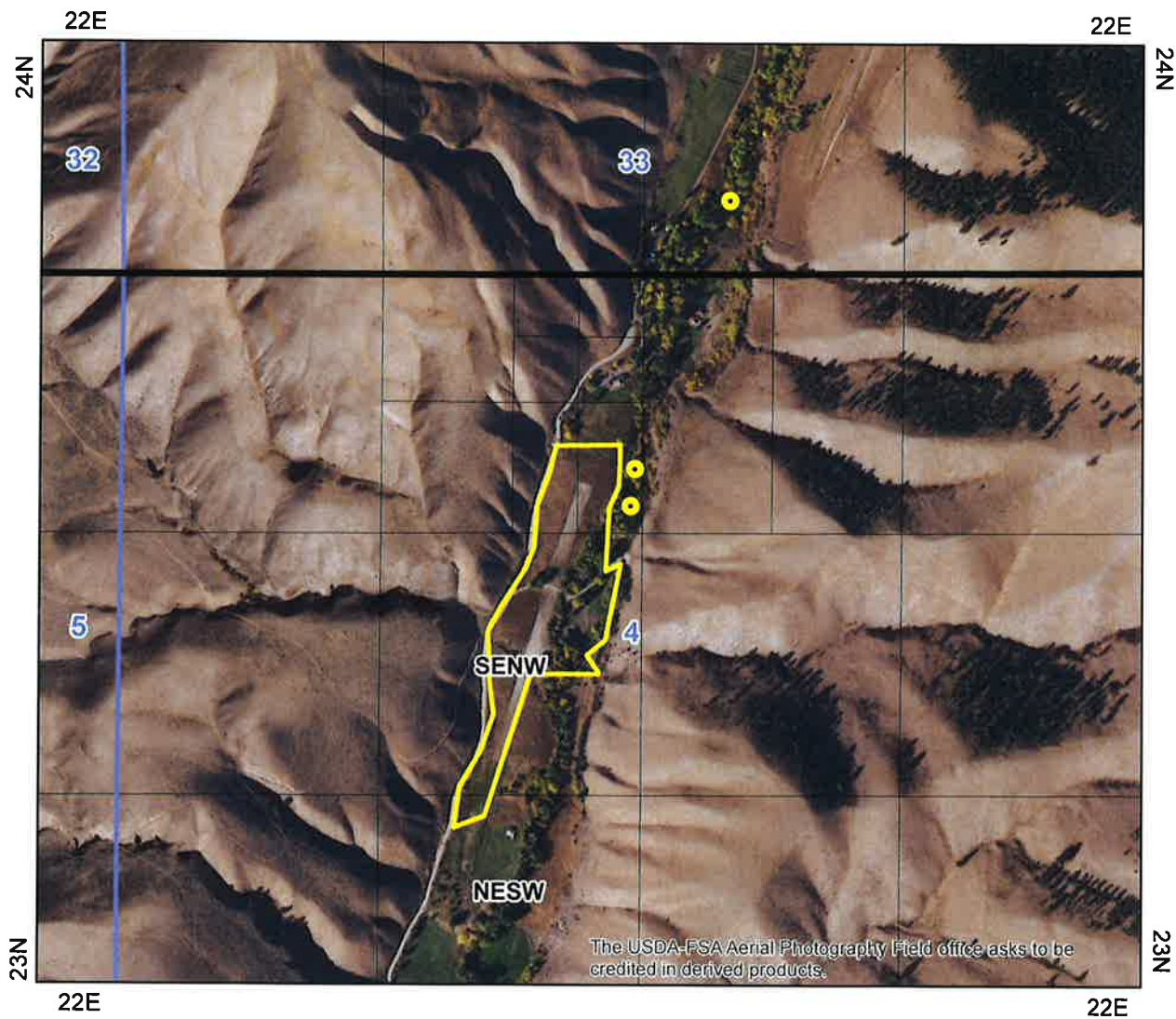
N/A

State of Idaho
Department of Water Resources
Water Right License
75-14516 & 75-14517
AFTER SPLIT



-  Point of Diversion
-  Place Of Use Boundary
-  Townships
-  PLS Sections
-  Quarter Quarters

0 0.1 0.2 0.4 Miles



IDAHO DEPARTMENT OF WATER RESOURCES

1/30/2020

Water Right 75-14516

Before Split

Owner Type **Name and Address**
 Current Owner KORD S SMITH
 PO BOX 1082
 SALMON, ID 83467-1082
 (208) 757-8103

Previous Owner MARY ANN H SMITH
 781 CEDAR RIDGE DR
 IDAHO FALLS, ID 83404
 (208) 522-1184

Priority Date: 6/29/1899**Basis:** Decreed**Status:** Active

Source
 TOWER CREEK

Tributary
 SALMON CREEK

<u>Beneficial Use</u>	<u>From</u>	<u>To</u>	<u>Diversion Rate</u>	<u>Volume</u>
IRRIGATION	04/01	10/31	0.410 CFS	
	<u>Total Diversion</u>		0.410 CFS	

Source and Point(s) of Diversion

TOWER CREEK	NENW	Sec. 4, Twp 23N, Rge 22E, LEMHI County
TOWER CREEK	SWSE	Sec. 33, Twp 24N, Rge 22E, LEMHI County
TOWER CREEK	NENW	Sec. 4, Twp 23N, Rge 22E, LEMHI County

Place Of Use

IRRIGATION within LEMHI County

			NE				NW				SW				SE				Totals
Twp	Rng	Sec	NE	NW	SW	SE	NE	NW	SW	SE	NE	NW	SW	SE	NE	NW	SW	SE	
23N	22E	4					2.8			15.0	4.1								21.9

POU Total Acres: 21.9

Conditions of Approval:

1. C18 This partial decree is subject to such general provisions necessary for the definition of the rights or for the efficient administration of the water rights as may be ultimately determined by the Court at a point in time no later than the entry of a final unified decree. Section 42-1412(6), Idaho Code.
2. U42 Place of use does not include federal public lands.
3. E55 Right Nos. 75-14516 and 75-14517 are limited to the irrigation of a combined total of 21.9 acres in a single irrigation season.

Comments:**Dates and Other Information**

Decreed Date: 2/19/2009

Civil Case Number: 39576

IDAHO DEPARTMENT OF WATER RESOURCES
Water Right 75-14516

1/30/2020

Judicial District: FIFTH
State or Federal: S
Water District Number: NWD
Mitigation Plan: False

Combined Use Limits

Rate

Volume

Acres

75-14516 ,75-14517

21.9

SubCase:

SubCaseNumber: 75-14516

Class: 1

SF5 Filed Date:

Special Master Recom Signed Date:

Attorney Assigned:

Adjudication Agent:

Basis of Claim: Beneficial Use

Date Filed:





Objection Status:

Water Supply Bank:

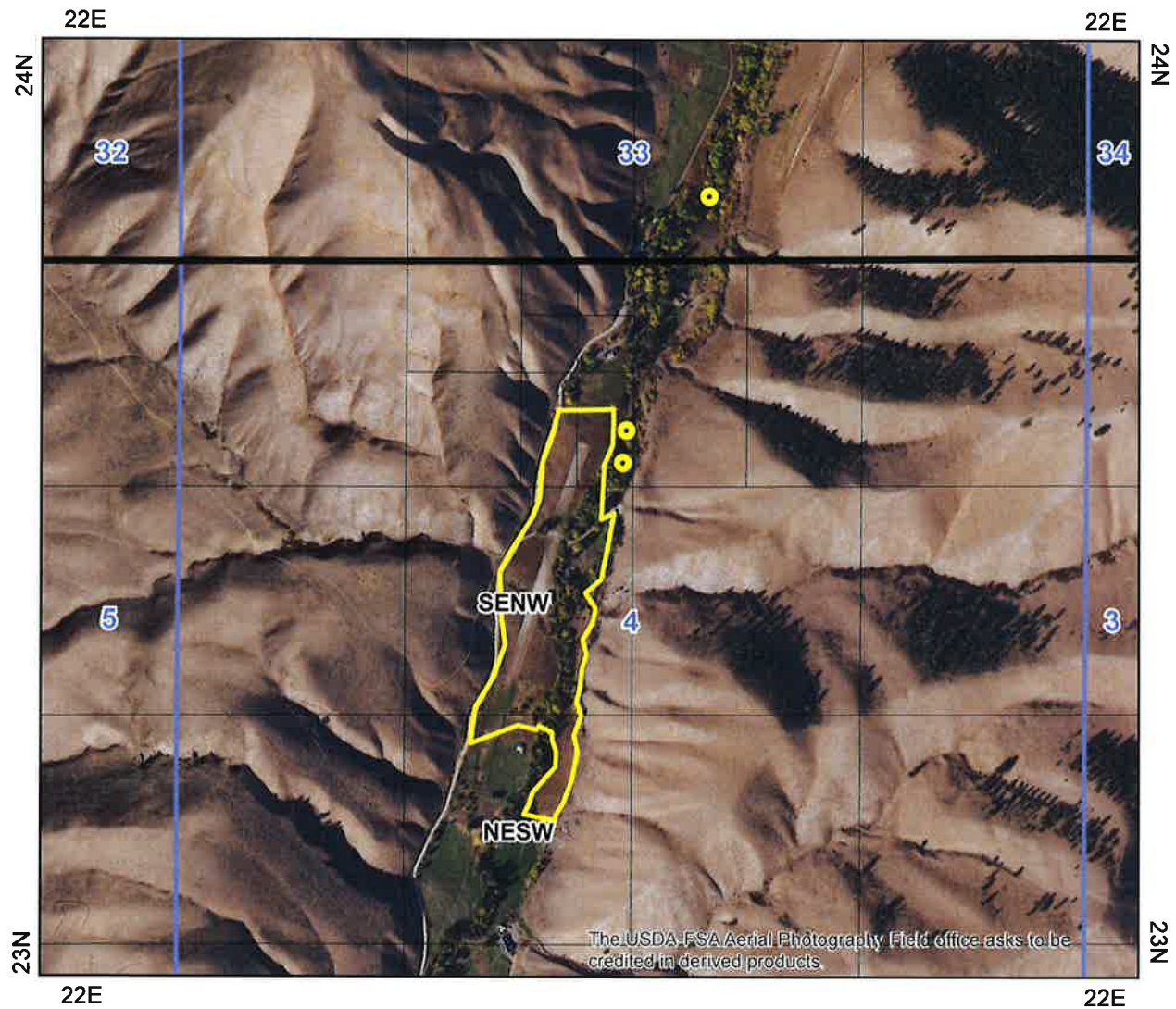
N/A

State of Idaho
Department of Water Resources
Water Right License
75-14516 & 75-14517
BEFORE SPLIT



-  Point of Diversion
-  Place Of Use Boundary
-  Townships
-  PLS Sections
-  Quarter Quarters

0 0.125 0.25 0.5 Miles

