

IDAHO DEPARTMENT OF WATER RESOURCES
Proof Report

2/4/2020

Water Right 72-16984

<u>Owner Type</u>	<u>Name and Address</u>
Current Owner	KAY A PIVA 699 CHIVERS LN CHALLIS, ID 83226-2800 (208) 993-1548
Current Owner	ROBERT A PIVA 699 CHIVERS LN CHALLIS, ID 83226-2800 (208) 993-1548
Original Owner	SYDNEY L DOWTON PO BOX 7 ELLIS, ID 83235-0007 (208) 876-4225
Original Owner	KAREN A DOWTON PO BOX 7 ELLIS, ID 83235 (208) 876-4225
Previous Owner	CHALLIS CREEK CATTLE CO LLC PO BOX 10 CHALLIS, ID 83226-0010 (208) 879-5515
Security Interest	WELLS FARGO BANK NA ATTN PAUL NELSON 877 W MAIN ST BUSINESS BANKING 3RD FL BOISE, ID 83702-5883 (208) 519-3294

Priority Date: 5/1/1879

Basis: Decreed

Status: Active

Source
CHALLIS CREEK

Tributary
SALMON RIVER

<u>Beneficial Use</u>	<u>From</u>	<u>To</u>	<u>Diversion Rate</u>	<u>Volume</u>
IRRIGATION	04/01	10/31	3.040 CFS	
	<u>Total Diversion</u>		3.040 CFS	

Source and Point(s) of Diversion

CHALLIS CREEK	L10(SWNWNW)	Sec. 7, Twp 14N, Rge 19E, CUSTER County
CHALLIS CREEK	SWNWNE	Sec. 17, Twp 14N, Rge 19E, CUSTER County(R)

IDAHO DEPARTMENT OF WATER RESOURCES
Proof Report

2/4/2020

Place Of Use

IRRIGATION within CUSTER County

Twp	Rng	Sec	NE				NW				SW				SE				Totals
			NE	NW	SW	SE	NE	NW	SW	SE	NE	NW	SW	SE	NE	NW	SW	SE	
14N	19E	15						2.1	2.6										4.7
14N	19E	16	34.0	39.0	39.6	40.0	3.5			5.2					6.4	6.4			174.1

Right Acre Limit: 147.3

POU Total Acres: 178.8

Conditions of Approval:

1. X27 This right is limited to the irrigation of 147.3 acres within the place of use described above in a single irrigation season.
2. R63 This right when combined with all other rights shall provide no more than 0.02 cfs per acre nor more than 3.5 afa per acre at the field headgate for irrigation of the lands above.
3. R05 Use of water under this right will be regulated by a watermaster with responsibility for the distribution of water among appropriators within a water district. At the time of this approval, this water right is within State Water District No. 72C.
4. R43 The right holder shall maintain a measuring device and lockable controlling works of a type approved by the Department in a manner that will provide the watermaster suitable control of the diversion(s).
5. 004 This right does not grant any right-of-way or easement across the land of another.
6. 029 Prior to the diversion and use of water under this approval, the right holder shall comply with all fish screening and/or fish passage requirements of the Idaho Department of Fish and Game.
7. T07 The right holder shall accomplish the change authorized by this transfer within one year of the date of this approval.
8. T08 Failure of the right holder to comply with the conditions of this transfer is cause for the Director to rescind approval of the transfer.
9. T19 Pursuant to Section 42-1412(6), Idaho Code, this water right is subject to such general provisions necessary for the definition of the rights or for the efficient administration of water rights as may be determined by the Snake River Basin Adjudication court at a point in time no later than the entry of the final unified decree.
10. Rights 72-16981, 72-16982, 72-1698337 and 72-16984 when combined shall not exceed a total diversion rate of 3.20 cfs and the irrigation of 155.6 acres.

Comments:

1. wmills 2/4/2020 Split Right
This right is the result of split from 72-16639.
2. wmills 2/4/2020 POU
Updated Shape

IDAHO DEPARTMENT OF WATER RESOURCES
Proof Report

2/4/2020

Dates and Other Information

Decreed Date: 12/1/2000
Civil Case Number: 39576
Judicial District: FIFTH
State or Federal: S
Owner Name Connector: AND/OR
Water District Number: 72A
Mitigation Plan: False

Combined Use Limits

N/A

SubCase:

N/A





Water Supply Bank:

N/A

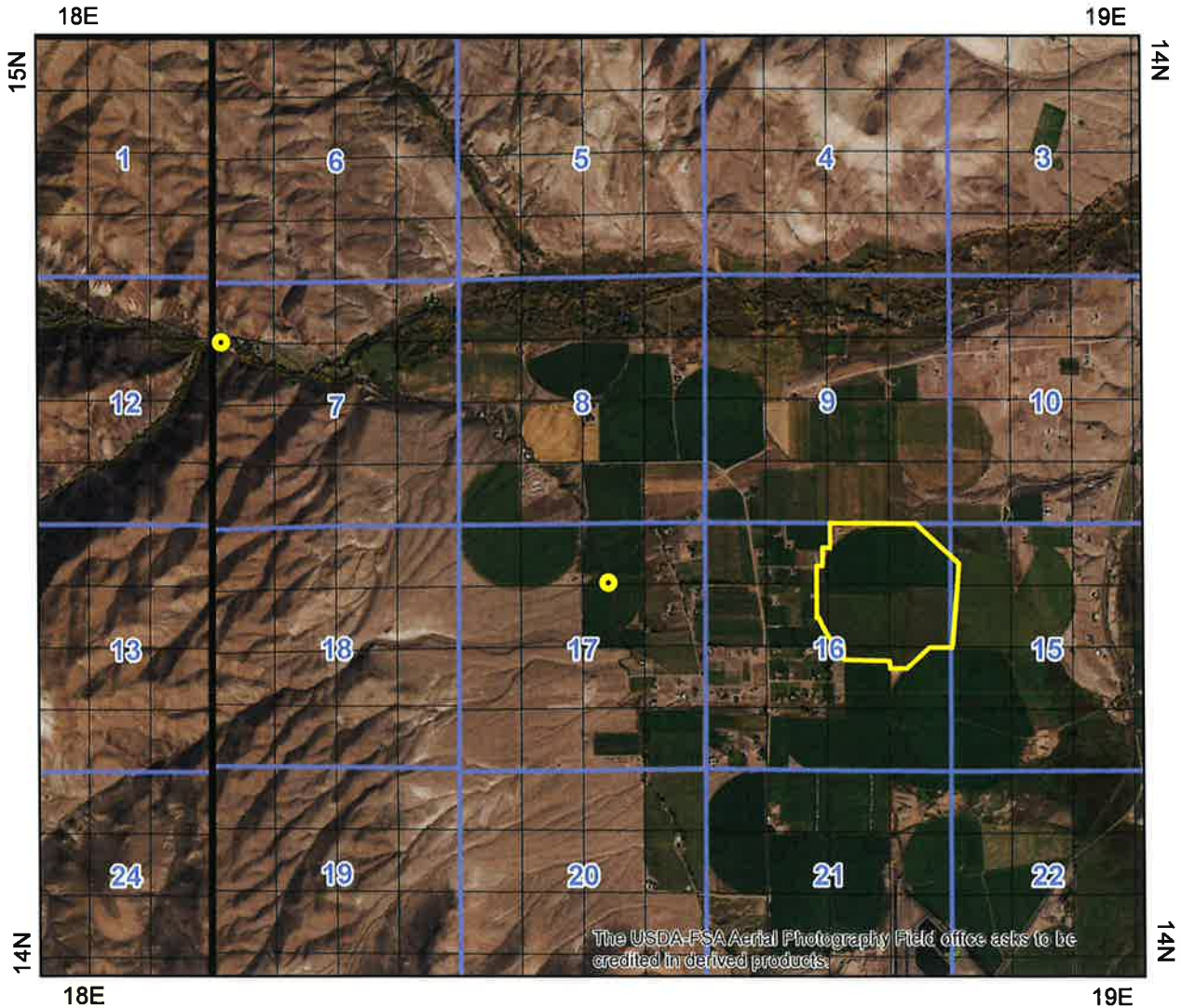
State of Idaho
Department of Water Resources
Water Right
72-16984

This map depicts the IRRIGATION place of use boundary for this water right. Map is solely for illustrative purposes.



-  Point of Diversion
-  Place Of Use Boundary
-  Townships
-  PLS Sections
-  Quarter Quarters

0 0.45 0.9 1.8 Miles

