

## 2/11/2020

7631 After Split

**Status:** Active

**Source**  
BEAR RIVER

**Tributary**  
GREAT SALT LAKE

<u>Beneficial Use</u>	<u>From</u>	<u>To</u>	<u>Diversion Rate</u>	<u>Volume</u>
IRRIGATION	04/20	09/30	0.310 CFS	
	<u>Total Diversion</u>		0.310 CFS	

**Source and Point(s) of Diversion**

BEAR RIVER SWSW Sec. 21, Twp 14S, Rge 40E, FRANKLIN County

### Place Of Use

## IRRIGATION within FRANKLIN County

			NE				NW				SW				SE				
Twp	Rng	Sec	NE	NW	SW	SE	NE	NW	SW	SE	NE	NW	SW	SE	NE	NW	SW	SE	Totals
14S	40E	20															8.7		8.7
14S	40E	29														4.5			4.5

Right Acre Limit: 13.2

POU Total Acres: 13.2

**Conditions of Approval:**





1. Transfer No. 202 changed POD to SWSW of Sec 21, T14S, R40E.
2. This right was part of the Hyrum J. Smith portion of water right 13-969.
3. POU error in 1920 Decree. NWSE Sec 29 should likely be NWNE Sec 29.

**Comments:**

6. j barg 2/11/2020 Ownership Change  
water right 13-7631 was split into 13-7631 and 13-8046.

State of Idaho  
Department of Water Resources  
**Water Right License**  
13-7631



-  Point of Diversion
-  Place Of Use Boundary
-  Townships
-  PLS Sections
-  Quarter Quarters

0 0.075 0.15 0.3 Miles



## 2/11/2020

Water Right 13-7631 *Before Split*

**Status:** Active

**Source**  
BEAR RIVER

**Tributary**  
GREAT SALT LAKE

<u>Beneficial Use</u>	<u>From</u>	<u>To</u>	<u>Diversion Rate</u>	<u>Volume</u>
IRRIGATION	04/20	09/30	0.420 CFS	
	<u>Total Diversion</u>		0.420 CFS	

**Source and Point(s) of Diversion**

BEAR RIVER SWSW Sec. 21, Twp 14S, Rge 40E, FRANKLIN County

### Place Of Use

## IRRIGATION within FRANKLIN County

			NE				NW				SW				SE				
Twp	Rng	Sec	NE	NW	SW	SE	NE	NW	SW	SE	NE	NW	SW	SE	NE	NW	SW	SE	Totals
14S	40E	20															13.5		13.5
14S	40E	29														4.5			4.5

Right Acre Limit: 18.0

POU Total Acres: 18.0

**Conditions of Approval:**

1. Transfer No. 202 changed POD to SWSW of Sec 21, T14S, R40E.
2. This right was part of the Hyrum J. Smith portion of water right 13-969.
3. POU error in 1920 Decree. NWSE Sec 29 should likely be NWNE Sec 29.



State of Idaho  
Department of Water Resources

# Water Right 13-7631

## IRRIGATION

The map depicts the place of use for the water use listed above and point(s) of diversion of this right as currently derived from interpretations of the paper records and is used solely for illustrative purposes. Discrepancies between the computer representation and the permanent document file will be resolved in favor of the actual water right documents in the water right file.

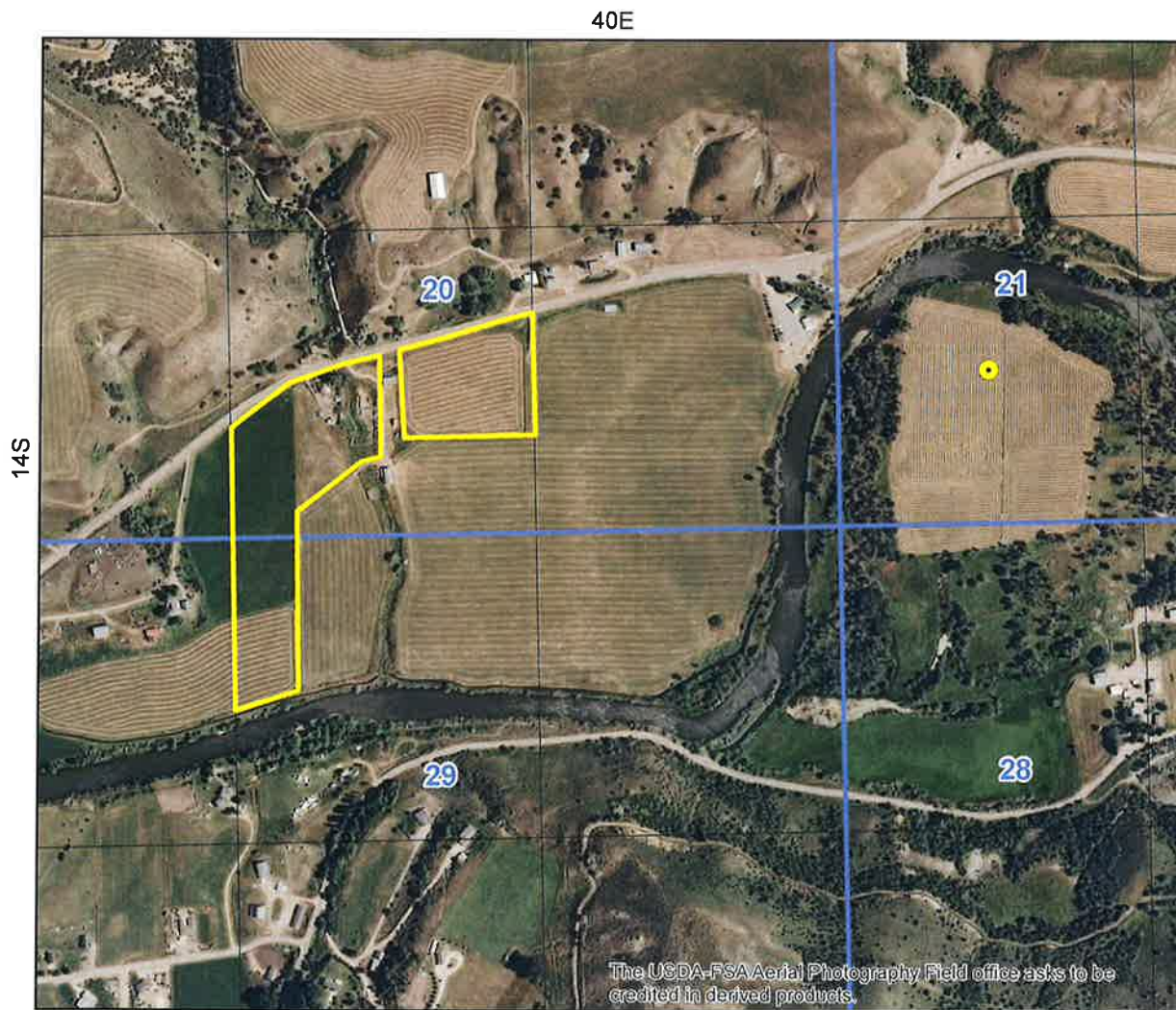

- Point of Diversion
- Place Of Use Boundary
- Townships
- PLS Sections
- Quarter Quarters

0 0.075 0.15 0.3 Miles

