

#Before Split

IDAHO DEPARTMENT OF WATER RESOURCES
Proof Report

2/25/2020

Water Right 65-2851

Owner Type **Name and Address**
Current Owner CAROL MUSSELL
3800 S MERIDIAN RD
MERIDIAN, ID 83642
(208) 573-7771

Current Owner TIM MUSSELL
3800 S MERIDIAN RD
MERIDIAN, ID 83642
(208) 573-7771

Priority Date: 7/18/1966

Basis: Decreed

Status: Active

Source
MIDDLE FORK PAYETTE RIVER

Tributary
PAYETTE RIVER

Beneficial Use	From	To	Diversion Rate	Volume
IRRIGATION	4/01	11/01	1.060 CFS	
	Total Diversion		1.060 CFS	

Source and Point(s) of Diversion

MIDDLE FORK PAYETTE RIVER NWSE Sec. 10, Twp 09N, Rge 04E, BOISE County

Place Of Use

IRRIGATION within BOISE County

			NE				NW				SW				SE				Totals
Twp	Rng	Sec	NE	NW	SW	SE	NE	NW	SW	SE	NE	NW	SW	SE	NE	NW	SW	SE	
09N	04E	10			16.0					12.0	24.0					32.0			84.0

POU Total Acres: 84.0

Conditions of Approval:

- USE OF THIS RIGHT WITH RIGHTS LISTED BELOW IS LIMITED TO A TOTAL COMBINED DIVERSION RATE OF .02 CFS PER ACRE AT FIELD HEADGATE. COMBINED RIGHT NOS.: 65-11341 & 65-11342.
- C18 THIS PARTIAL DECREE IS SUBJECT TO SUCH GENERAL PROVISIONS NECESSARY FOR THE DEFINITION OF THE RIGHTS OR FOR THE EFFICIENT ADMINISTRATION OF THE WATER RIGHTS AS MAY BE ULTIMATELY DETERMINED BY THE COURT AT A POINT IN TIME NO LATER THAN THE ENTRY OF A FINAL UNIFIED DECREE. SECTION 42-1412(6), IDAHO CODE.

Comments:

- SBOCK 11/17/1999 COPIED FROM REMARKS
THIS RIGHT WHEN COMBINED WITH RIGHTS 65-11341 & 65-11342 SHALL PROVIDE NO MORE THAN .02 CFS/ACRE.

IDAHO DEPARTMENT OF WATER RESOURCES
Proof Report

2/25/2020

2. AJU10-JS 1/31/2000 AJU10 CONDITION UPDATE
 CONDITION CODE(S) C18 ADDED IF NOT ALREADY PART OF RECORD THRU AJU10.

3. mciscell 4/20/2011 POD
 PODID 236976 correlated from SpatialDataID 100962 to SpatialDataID 425430

Dates and Other Information

Decreed Date: 11/3/2000
Civil Case Number: 39576
Judicial District: FIFTH
State or Federal: S
Water District Number: 65
Mitigation Plan: False

Combined Use Limits

N/A

SubCase:

N/A

Water Supply Bank:

N/A

Before Split

State of Idaho
Department of Water Resources
Water Right License
65-2851

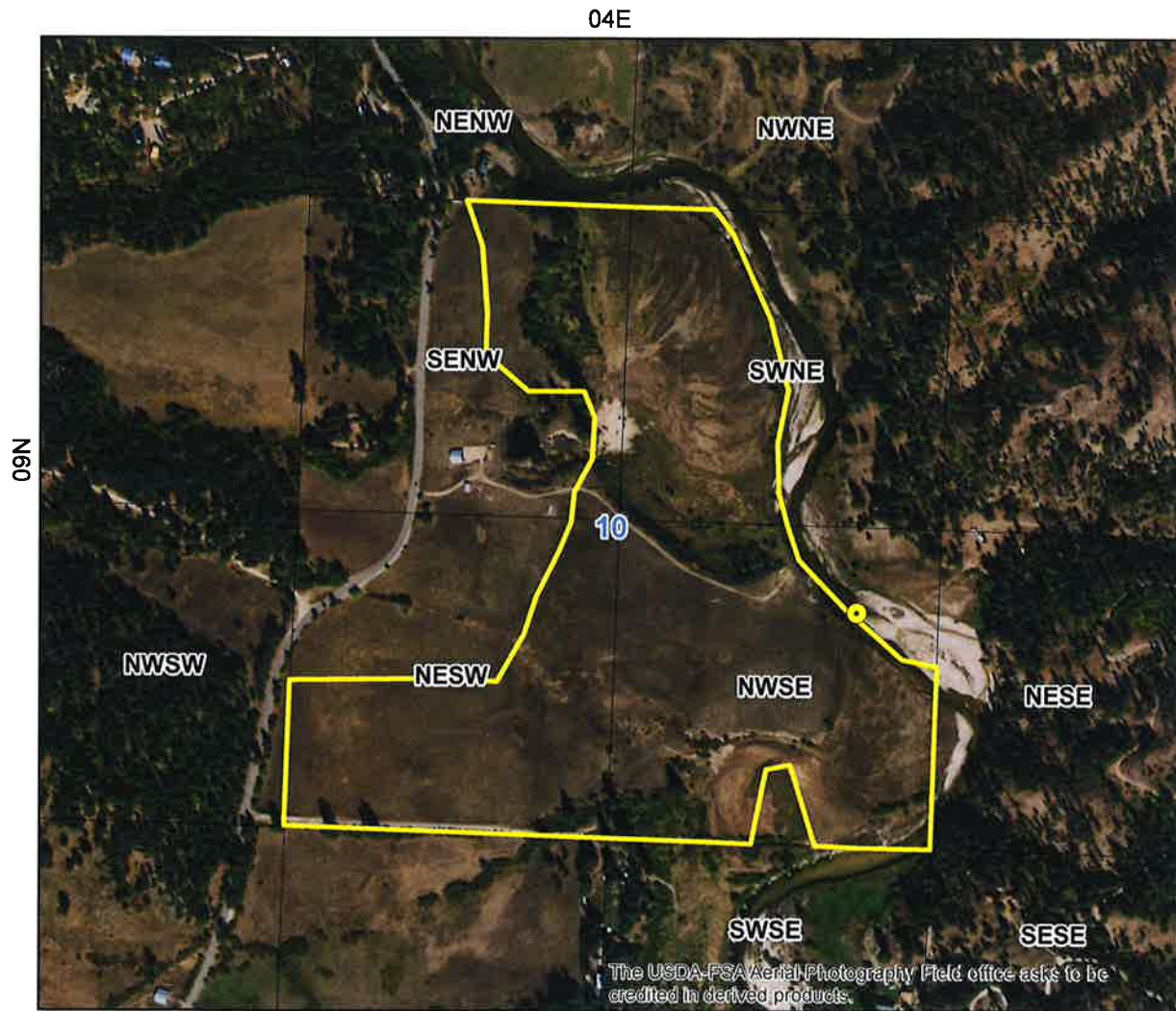

- Point of Diversion
- Place Of Use Boundary
- Townships
- PLS Sections
- Quarter Quarters

0 0.075 0.15 0.3 Miles



After Split

IDAHO DEPARTMENT OF WATER RESOURCES
Proof Report

4/7/2020

Water Right 65-2851

Owner Type **Name and Address**
Current Owner TIM MUSSELL
3800 S MERIDIAN RD
MERIDIAN, ID 83642
(208) 573-7771

Current Owner CAROL MUSSELL
3800 S MERIDIAN RD
MERIDIAN, ID 83642
(208) 573-7771

Priority Date: 7/18/1966

Basis: Decreed

Status: Active

Source
MIDDLE FORK PAYETTE RIVER

Tributary
PAYETTE RIVER

Beneficial Use	From	To	Diversion Rate	Volume
IRRIGATION	4/01	11/01	0.510 CFS	
	Total Diversion		0.510 CFS	

Source and Point(s) of Diversion

MIDDLE FORK PAYETTE RIVER NWSE Sec. 10, Twp 09N, Rge 04E, BOISE County

Place Of Use

IRRIGATION within BOISE County

			NE				NW				SW				SE				Totals
Twp	Rng	Sec	NE	NW	SW	SE	NE	NW	SW	SE	NE	NW	SW	SE	NE	NW	SW	SE	
09N	04E	10			16.0					12.0	2.5					9.0			39.5

POU Total Acres: 39.5

Conditions of Approval:

1. USE OF THIS RIGHT WITH RIGHTS LISTED BELOW IS LIMITED TO A TOTAL COMBINED DIVERSION RATE OF .02 CFS PER ACRE AT FIELD HEADGATE. COMBINED RIGHT NOS.: 65-11341 & 65-11342.
2. C18 THIS PARTIAL DECREE IS SUBJECT TO SUCH GENERAL PROVISIONS NECESSARY FOR THE DEFINITION OF THE RIGHTS OR FOR THE EFFICIENT ADMINISTRATION OF THE WATER RIGHTS AS MAY BE ULTIMATELY DETERMINED BY THE COURT AT A POINT IN TIME NO LATER THAN THE ENTRY OF A FINAL UNIFIED DECREE. SECTION 42-1412(6), IDAHO CODE.

Comments:

1. SBOCK 11/17/1999 COPIED FROM REMARKS
THIS RIGHT WHEN COMBINED WITH RIGHTS 65-11341 & 65-11342 SHALL PROVIDE NO MORE THAN .02 CFS/ACRE.

IDAHO DEPARTMENT OF WATER RESOURCES
Proof Report

2/25/2020

2. AJU10-JS 1/31/2000 AJU10 CONDITION UPDATE
 CONDITION CODE(S) C18 ADDED IF NOT ALREADY PART OF RECORD THRU AJU10.

3. mciscell 4/20/2011 POD
 PODID 236976 correlated from SpatialDataID 100962 to SpatialDataID 425430

4. AKaiser 2/25/2020 Split Right
 Split into 65-23861.

5. AKaiser 2/25/2020 POU
 Updated Shape

Dates and Other Information

Decreed Date: 11/3/2000
Civil Case Number: 39576
Judicial District: FIFTH
State or Federal: S
Water District Number: 65
Mitigation Plan: False

Combined Use Limits

N/A

SubCase:

N/A

Water Supply Bank:

N/A

#After Split

State of Idaho
Department of Water Resources





Attachment to Water Right License

65-2851

This map depicts the IRRIGATION place of use boundary for this water right at the time of this approval and is attached to the approval document solely for illustrative purposes.

04E



-  Point of Diversion
-  Place Of Use Boundary
-  Townships
-  PLS Sections
-  Quarter Quarters

0 0.05 0.1 0.2 Miles

