

*\* Before Split*

IDAHO DEPARTMENT OF WATER RESOURCES  
Proof Report

2/21/2020

Water Right 65-11342

**Owner Type**      **Name and Address**  
Current Owner      CAROL MUSSELL  
3800 S MERIDIAN RD  
MERIDIAN, ID 83642  
(208) 573-7771

Current Owner      TIM MUSSELL  
3800 S MERIDIAN RD  
MERIDIAN, ID 83642  
(208) 573-7771

**Priority Date:** 6/1/1964

**Basis:** Decreed

**Status:** Active

**Source**  
SCANLAND CREEK

**Tributary**  
MIDDLE FORK PAYETTE RIVER

<b><u>Beneficial Use</u></b>	<b><u>From</u></b>	<b><u>To</u></b>	<b><u>Diversion Rate</u></b>	<b><u>Volume</u></b>
IRRIGATION	4/01	11/01	0.300 CFS	
	<b><u>Total Diversion</u></b>		0.300 CFS	

**Source and Point(s) of Diversion**

SCANLAND CREEK

SENE

Sec. 9, Twp 09N, Rge 04E, BOISE County

**Place Of Use**

IRRIGATION within BOISE County

			NE				NW				SW				SE				Totals
Twp	Rng	Sec	NE	NW	SW	SE	NE	NW	SW	SE	NE	NW	SW	SE	NE	NW	SW	SE	
09N	04E	10			3.0					3.0	6.0					3.0			15.0

POU Total Acres: 15.0

**Conditions of Approval:**

1. USE OF THIS RIGHT WITH RIGHTS LISTED BELOW IS LIMITED TO A TOTAL COMBINED DIVERSION RATE OF .02 CFS PER ACRE AT FIELD HEADGATE. COMBINED RIGHT NOS.: 65-02851 & 65-11341.
2. C18 THIS PARTIAL DECREE IS SUBJECT TO SUCH GENERAL PROVISIONS NECESSARY FOR THE DEFINITION OF THE RIGHTS OR FOR THE EFFICIENT ADMINISTRATION OF THE WATER RIGHTS AS MAY BE ULTIMATELY DETERMINED BY THE COURT AT A POINT IN TIME NO LATER THAN THE ENTRY OF A FINAL UNIFIED DECREE. SECTION 42-1412(6), IDAHO CODE.

**Comments:**

1. AJU10-JS      1/31/2000      AJU10 CONDITION UPDATE  
CONDITION CODE(S) C18 ADDED IF NOT ALREADY PART OF RECORD THRU AJU10.

**IDAHO DEPARTMENT OF WATER RESOURCES**  
**Proof Report**

2/21/2020

**Dates and Other Information**

Decreed Date: 11/3/2000  
Civil Case Number: 39576  
Judicial District: FIFTH  
State or Federal: S  
Water District Number: 65  
Mitigation Plan: False

**Combined Use Limits**

N/A

**SubCase:**

N/A





**Water Supply Bank:**

N/A

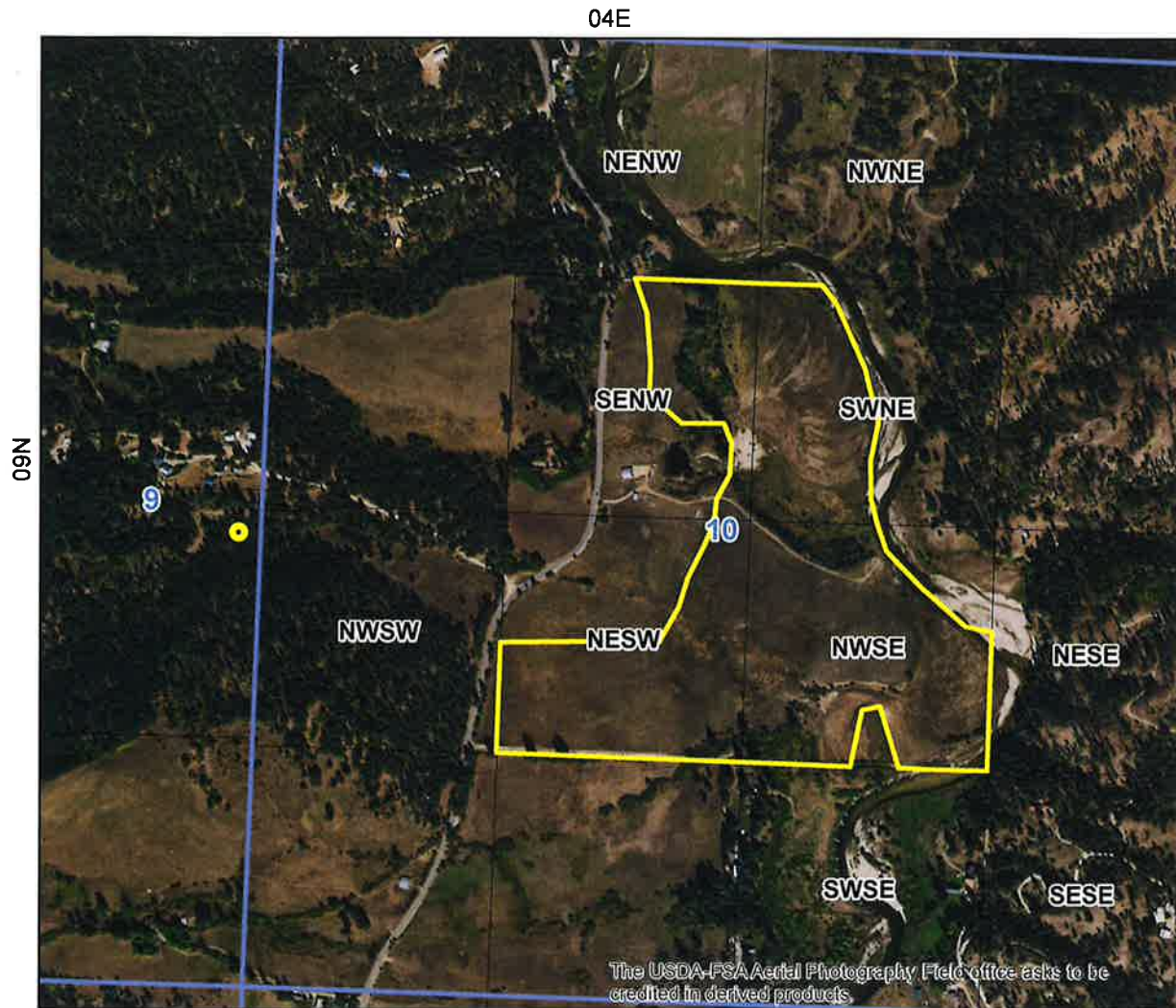
*\* Before Split*

State of Idaho  
Department of Water Resources  
**Water Right License**  
65-11342



-  Point of Diversion
-  Place Of Use Boundary
-  Townships
-  PLS Sections
-  Quarter Quarters

0 0.1 0.2 0.4 Miles



*\*After Split*

IDAHO DEPARTMENT OF WATER RESOURCES  
Proof Report

2/25/2020

Water Right 65-11342

**Owner Type**      **Name and Address**  
Current Owner      CAROL MUSSELL  
3800 S MERIDIAN RD  
MERIDIAN, ID 83642  
(208) 573-7771

Current Owner      TIM MUSSELL  
3800 S MERIDIAN RD  
MERIDIAN, ID 83642  
(208) 573-7771

**Priority Date:** 6/1/1964

**Basis:** Decreed

**Status:** Active

**Source**  
SCANLAND CREEK

**Tributary**  
MIDDLE FORK PAYETTE RIVER

<b>Beneficial Use</b>	<b>From</b>	<b>To</b>	<b>Diversion Rate</b>	<b>Volume</b>
IRRIGATION	4/01	11/01	0.240 CFS	
	<b>Total Diversion</b>		0.240 CFS	

**Source and Point(s) of Diversion**

SCANLAND CREEK      SENE      Sec. 9, Twp 09N, Rge 04E, BOISE County

**Place Of Use**

IRRIGATION within BOISE County

			NE				NW				SW				SE				Totals
Twp	Rng	Sec	NE	NW	SW	SE	NE	NW	SW	SE	NE	NW	SW	SE	NE	NW	SW	SE	
09N	04E	10			3.0					3.0	3.0					3.0			12.0

POU Total Acres: 12.0

**Conditions of Approval:**

1.      USE OF THIS RIGHT WITH RIGHTS LISTED BELOW IS LIMITED TO A TOTAL COMBINED DIVERSION RATE OF .02 CFS PER ACRE AT FIELD HEADGATE. COMBINED RIGHT NOS.: 65-02851 & 65-11341.
2.      C18      THIS PARTIAL DECREE IS SUBJECT TO SUCH GENERAL PROVISIONS NECESSARY FOR THE DEFINITION OF THE RIGHTS OR FOR THE EFFICIENT ADMINISTRATION OF THE WATER RIGHTS AS MAY BE ULTIMATELY DETERMINED BY THE COURT AT A POINT IN TIME NO LATER THAN THE ENTRY OF A FINAL UNIFIED DECREE. SECTION 42-1412(6), IDAHO CODE.

**Comments:**

1.      AJU10-JS      1/31/2000      AJU10 CONDITION UPDATE  
CONDITION CODE(S) C18 ADDED IF NOT ALREADY PART OF RECORD THRU AJU10.

**IDAHO DEPARTMENT OF WATER RESOURCES**  
**Proof Report**

2/25/2020

- |    |                      |           |             |
|----|----------------------|-----------|-------------|
| 2. | AKaiser              | 2/25/2020 | Split Right |
|    | Split into 65-23863. |           |             |
| 3. | AKaiser              | 2/25/2020 | POU         |
|    | Updated Shape        |           |             |

**Dates and Other Information**

Decreed Date: 11/3/2000  
Civil Case Number: 39576  
Judicial District: FIFTH  
State or Federal: S  
Water District Number: 65  
Mitigation Plan: False

**Combined Use Limits**

N/A

**SubCase:**

N/A

**Water Supply Bank:**

N/A



\*After Split

State of Idaho  
Department of Water Resources

# Attachment to Water Right License 65-11342

This map depicts the IRRIGATION place of use boundary for this water right at the time of this approval and is attached to the approval document solely for illustrative purposes.

04E

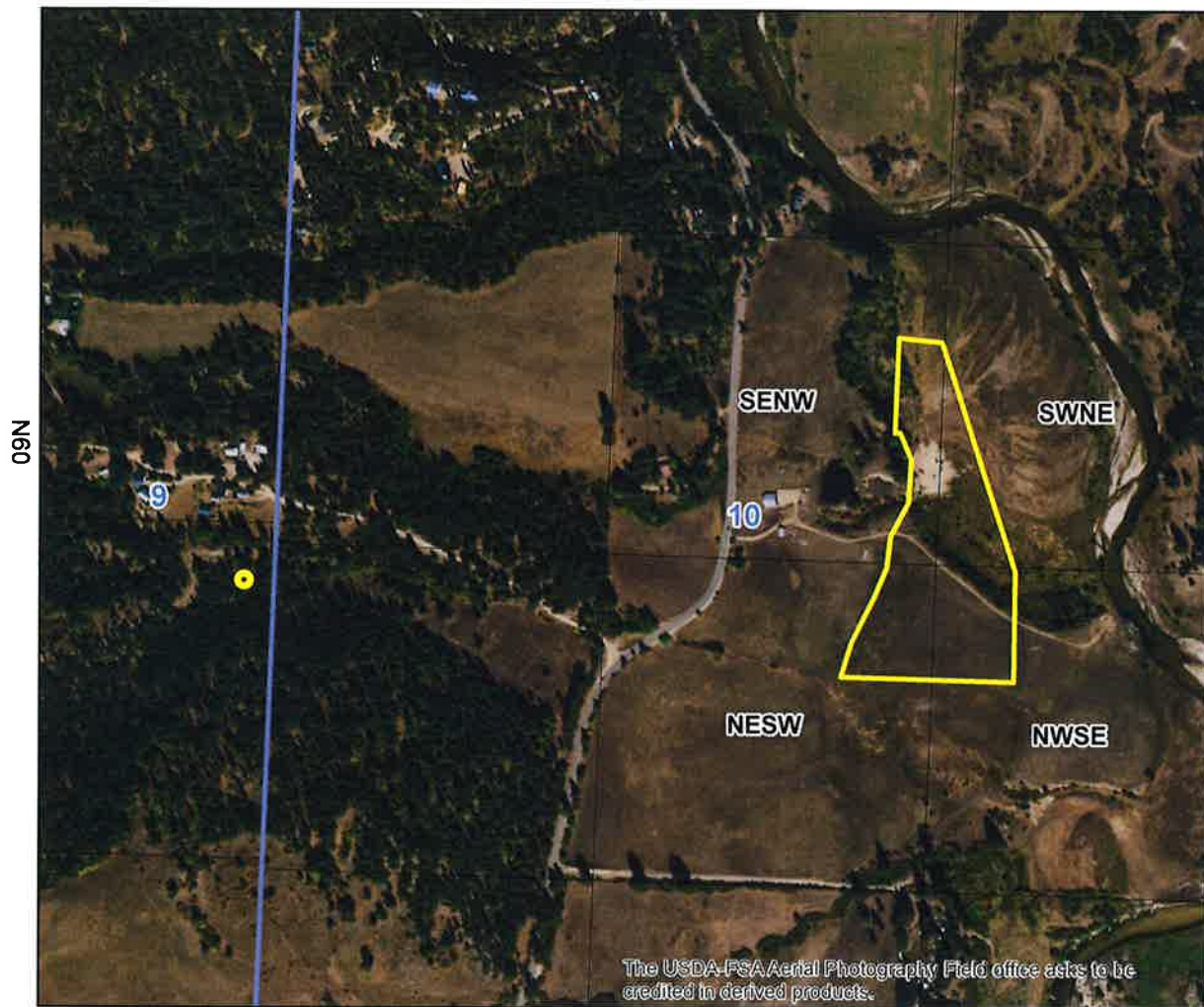

● Point of Diversion

□ Place Of Use Boundary

□ Townships

□ PLS Sections

□ Quarter Quarters

0 0.075 0.15 0.3 Miles

