

RECEIVED

FORM 202 Rev. 10-16-2016
FEB 11 2020WATER RESOURCES
WESTERN REGIONSTATE OF IDAHO
DEPARTMENT OF WATER RESOURCES
APPLICATION FOR PERMIT
To appropriate the public waters of the State of IdahoIdent. No. 63-34855

1. Name of applicant(s) Joelene Gould or Jared Gould Phone 208-880-1810
 Name connector (check one): ☐ and ☒ or ☐ and/or
 Mailing address PO Box 189 City Melba
 State Idaho ZIP 83641 Email joelenegould@gmail.com
2. Name of representative, if any NA Phone _____
 Mailing address _____ City _____
 State _____ ZIP _____ Email _____
- a. ☐ Send all correspondence for this application to the representative and not to the applicant OR
☐ Send original correspondence to the applicant and copies to the representative.
- b. ☐ The representative may submit information for the applicant but is not authorized to sign for the applicant OR
☐ The representative is authorized to sign for the applicant. Attach a Power of Attorney or other documentation.
3. Source of water supply Ground Water which is a tributary of _____
4. Location of point(s) of diversion:

Tw	Rge	Sec	Govt Lot	1/4	1/4	1/4	County	Source	Local name or tag #
01 S	02 W	10			NE	SE	Canyon	Ground Water	63-90-W-110

5. Water will be used for the following purposes:
- Amount 0.14 CFS for Irrigation purposes from 3/1 to 11/15 (both dates inclusive)
 (cfs or acre-feet per year)
- Amount 0.04 CFS for Domestic purposes from 1/1 to 12/31 (both dates inclusive)
 (cfs or acre-feet per year)
- Amount 0.01 CFS for Stockwater purposes from 1/1 to 12/31 (both dates inclusive)
 (cfs or acre-feet per year)
- Amount _____ for _____ purposes from _____ to _____ (both dates inclusive)
 (cfs or acre-feet per year)
6. Total quantity to be appropriated is (a) 0.19 cubic feet per second (cfs) and/or (b) _____ acre-feet per year (af).
7. Proposed diverting works:
- a. Describe type and size of devices used to divert water from the source. Well with 5hp pump
- b. Height of storage dam _____ feet; active reservoir capacity _____ acre-feet; total reservoir capacity _____ acre-feet. If the reservoir will be filled more than once each year, describe the refill plan in item 12. For dams 10 feet or more in height AND having a storage capacity of 50 acre-feet or more, submit a separate [Application for Construction or Enlargement of a New or Existing Dam](#). Application required? ☐ Yes ☒ No
- c. Proposed well diameter is _____ inches; proposed depth of well is _____ feet.
- d. Is ground water with a temperature of greater than 85°F being sought? ☐ Yes ☒ No
- e. If well is already drilled, when? 1990; drilling firm Can-Ada
 well was drilled for (well owner) Jimmy Tuttle; Drilling Permit No. 63-90-W-110

For Department Use

Received by LE Date 02/11/2020 Time 10:30 am Preliminary check by [Signature]
 Fee \$ 100 Receipted by LE Receipt No. WJ048043 Date 02/11/2020

8. Description of proposed uses (if irrigation only, go to item 9):

- a. Hydropower; show total feet of head and proposed capacity in kW. -
- b. Stockwatering; list number and kind of livestock. 30 horses and/or beef cattle
- c. Municipal; must complete and attach the [Municipal Water Right Application Checklist](#).
- d. Domestic; show number of households One Home
- e. Other; describe fully. _____

9. Description of place of use:

- a. If water is for irrigation, indicate acreage in each subdivision in the tabulation below.
- b. If water is used for other purposes, place a symbol of the use (example: D for Domestic) in the corresponding place of use below. See instructions for standard symbols.

TWP	RGE	SEC	NE				NW				SW				SE				TOTALS
			NE	NW	SW	SE	NE	NW	SW	SE	NE	NW	SW	SE	NE	NW	SW	SE	
01 S	02 W	10													7.0				7.0
															D				
															S				

Total number of acres to be irrigated: 7.0

10. Describe any other water rights used for the same purposes as described above. Include water delivered by a municipality, canal company, or irrigation district. If this application is for domestic purposes, do you intend to use this water, water from another source, or both, to irrigate your lawn, garden, and/or landscaping? None - this portion of the property is not eligible to be included in the irrigation district (it is above Walters Butte lateral). This will be the only source of irrigation for lawn and/or landscaping.

11. a. Who owns the property at the point of diversion? Jared & Joelene Gould
- b. Who owns the land to be irrigated or place of use? Jared & Joelene Gould
- c. If the property is owned by a person other than the applicant, describe the arrangement enabling the applicant to make this filing: NA

12. Describe your proposal in narrative form, and provide additional explanation for any of the items above. Attach additional pages if necessary. We propose to use the existing well on our property for irrigation, domestic and stockwater purposes.

13. Time required for completion of works and application of water to proposed beneficial use is 5 years (minimum 1 year).

14. **MAP OF PROPOSED PROJECT REQUIRED** - Attach an 8½" x 11" map or maps clearly identifying the proposed point of diversion, place of use, section #, township & range. The map scale shall not be less than two (2) inches equal to one (1) mile.

The information contained in this application is true to the best of my knowledge. I understand that any willful misrepresentations made in this application may result in rejection of the application or cancellation of an approval.



Signature of Applicant

Print Name (and title, if applicable)

Signature of Applicant

Print Name (and title, if applicable)

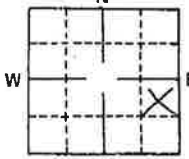
STATE OF IDAHO
DEPARTMENT OF WATER RESOURCES
WELL DRILLER'S REPORTUSE TYPEWRITER OR
BALLPOINT PENState law requires that this report be filed with the Director, Department of Water Resources
within 30 days after the completion or abandonment of the well.

1. WELL OWNER Name <u>Jimmy Tuttle</u> Address <u>Hill Road, Melba, ID</u> Owner's Permit No. <u>63-90-W-110</u>	7. WATER LEVEL Static water level <u>63'</u> feet below land surface. Flowing? <input type="checkbox"/> Yes <input checked="" type="checkbox"/> No G.P.M. flow _____ Artesian closed-in pressure _____ p.s.i. Controlled by: <input type="checkbox"/> Valve <input type="checkbox"/> Cap <input type="checkbox"/> Plug Temperature <u>62°F</u> Quality <u>6 grains</u> <small>Describe artesian or temperature zones below.</small>																																																																																		
2. NATURE OF WORK <input checked="" type="checkbox"/> New well <input type="checkbox"/> Deepened <input type="checkbox"/> Replacement <input type="checkbox"/> Well diameter increase <input type="checkbox"/> Abandoned (describe abandonment procedures such as materials, plug depths, etc. in lithologic log)	8. WELL TEST DATA <input type="checkbox"/> Pump <input type="checkbox"/> Bailer <input checked="" type="checkbox"/> Air <input type="checkbox"/> Other _____ <table border="1" style="width:100%"><tr><th>Discharge G.P.M.</th><th>Pumping Level</th><th>Hours Pumped</th></tr><tr><td><u>130</u></td><td><u>130</u></td><td><u>3.5</u></td></tr></table>	Discharge G.P.M.	Pumping Level	Hours Pumped	<u>130</u>	<u>130</u>	<u>3.5</u>																																																																												
Discharge G.P.M.	Pumping Level	Hours Pumped																																																																																	
<u>130</u>	<u>130</u>	<u>3.5</u>																																																																																	
3. PROPOSED USE <input checked="" type="checkbox"/> Domestic <input type="checkbox"/> Irrigation <input type="checkbox"/> Test <input type="checkbox"/> Municipal <input type="checkbox"/> Industrial <input type="checkbox"/> Stock <input type="checkbox"/> Waste Disposal or Injection <input type="checkbox"/> Other _____ (specify type)	9. LITHOLOGIC LOG 072561 <table border="1" style="width:100%"><thead><tr><th rowspan="2">Bore Diam.</th><th colspan="2">Depth</th><th rowspan="2">Material</th><th colspan="2">Water</th></tr><tr><th>From</th><th>To</th><th>Yes</th><th>No</th></tr></thead><tbody><tr><td>9"</td><td>0</td><td>2</td><td>Top soil</td><td></td><td>X</td></tr><tr><td>9"</td><td>2</td><td>5</td><td>hard pan</td><td></td><td>X</td></tr><tr><td>9"</td><td>5</td><td>30</td><td>black cinders</td><td></td><td>X</td></tr><tr><td>9"</td><td>30</td><td>40</td><td>brown sandstone</td><td></td><td>X</td></tr><tr><td>6"</td><td>40</td><td>60</td><td>brown clay</td><td></td><td>X</td></tr><tr><td>6"</td><td>60</td><td>90</td><td>heavy sand & gravel</td><td>X</td><td></td></tr><tr><td>6"</td><td>90</td><td>95</td><td>sticky brown clay</td><td></td><td>X</td></tr><tr><td>6"</td><td>95</td><td>97</td><td>sand and water</td><td></td><td>✓</td></tr><tr><td>6"</td><td>97</td><td>108</td><td>sticky brown clay</td><td></td><td></td></tr><tr><td>6"</td><td>108</td><td>110</td><td>sand</td><td></td><td></td></tr><tr><td>6"</td><td>110</td><td>126</td><td>sticky brown clay</td><td></td><td>X</td></tr><tr><td>6"</td><td>126</td><td>140</td><td>sandstone</td><td></td><td>✓</td></tr></tbody></table>	Bore Diam.	Depth		Material	Water		From	To	Yes	No	9"	0	2	Top soil		X	9"	2	5	hard pan		X	9"	5	30	black cinders		X	9"	30	40	brown sandstone		X	6"	40	60	brown clay		X	6"	60	90	heavy sand & gravel	X		6"	90	95	sticky brown clay		X	6"	95	97	sand and water		✓	6"	97	108	sticky brown clay			6"	108	110	sand			6"	110	126	sticky brown clay		X	6"	126	140	sandstone		✓
Bore Diam.	Depth		Material	Water																																																																															
	From	To		Yes	No																																																																														
9"	0	2	Top soil		X																																																																														
9"	2	5	hard pan		X																																																																														
9"	5	30	black cinders		X																																																																														
9"	30	40	brown sandstone		X																																																																														
6"	40	60	brown clay		X																																																																														
6"	60	90	heavy sand & gravel	X																																																																															
6"	90	95	sticky brown clay		X																																																																														
6"	95	97	sand and water		✓																																																																														
6"	97	108	sticky brown clay																																																																																
6"	108	110	sand																																																																																
6"	110	126	sticky brown clay		X																																																																														
6"	126	140	sandstone		✓																																																																														
4. METHOD DRILLED <input checked="" type="checkbox"/> Rotary <input checked="" type="checkbox"/> Air <input type="checkbox"/> Hydraulic <input type="checkbox"/> Reverse rotary <input type="checkbox"/> Cable <input type="checkbox"/> Dug <input type="checkbox"/> Other _____	<div style="text-align: center; border: 1px solid black; padding: 5px; margin: 10px 0;">RECEIVED JUL 5 1990 Department of Water Resources Western Regional Office</div> <div style="text-align: center; border: 1px solid black; padding: 5px; margin: 10px 0;">RECEIVED JUL 2 1990 Department of Water Resources</div> <div style="text-align: center; border: 1px solid black; padding: 5px; margin: 10px 0;">RECEIVED JUL 12 1990 Department of Water Resources</div>																																																																																		
5. WELL CONSTRUCTION Casing schedule: <input checked="" type="checkbox"/> Steel <input type="checkbox"/> Concrete <input type="checkbox"/> Other _____ <table border="0" style="width:100%"><tr><td>Thickness</td><td>Diameter</td><td>From</td><td>To</td></tr><tr><td><u>2.50</u> inches</td><td><u>6</u> inches</td><td><u>1</u> feet</td><td><u>125</u> feet</td></tr><tr><td>_____ inches</td><td>_____ inches</td><td>_____ feet</td><td>_____ feet</td></tr><tr><td>_____ inches</td><td>_____ inches</td><td>_____ feet</td><td>_____ feet</td></tr><tr><td>_____ inches</td><td>_____ inches</td><td>_____ feet</td><td>_____ feet</td></tr></table> Was casing drive shoe used? <input checked="" type="checkbox"/> Yes <input type="checkbox"/> No Was a packer or seal used? <input type="checkbox"/> Yes <input checked="" type="checkbox"/> No Perforated? <input type="checkbox"/> Yes <input checked="" type="checkbox"/> No How perforated? <input type="checkbox"/> Factory <input type="checkbox"/> Knife <input type="checkbox"/> Torch <input type="checkbox"/> Gun Size of perforation _____ inches by _____ inches <table border="0" style="width:100%"><tr><td>Number</td><td>From</td><td>To</td></tr><tr><td>_____ perforations</td><td>_____ feet</td><td>_____ feet</td></tr><tr><td>_____ perforations</td><td>_____ feet</td><td>_____ feet</td></tr><tr><td>_____ perforations</td><td>_____ feet</td><td>_____ feet</td></tr></table> Well screen installed? <input type="checkbox"/> Yes <input checked="" type="checkbox"/> No Manufacturer's name _____ Type _____ Model No. _____ Diameter _____ Slot size _____ Set from _____ feet to _____ feet Diameter _____ Slot size _____ Set from _____ feet to _____ feet Gravel packed? <input type="checkbox"/> Yes <input checked="" type="checkbox"/> No <input type="checkbox"/> Size of gravel _____ Placed from _____ feet to _____ feet Surface seal depth <u>40</u> Material used in seal: <input type="checkbox"/> Cement grout <input type="checkbox"/> Bentonite <input type="checkbox"/> Puddling clay <input type="checkbox"/> _____ Sealing procedure used: <input type="checkbox"/> Slurry pit <input type="checkbox"/> Temp. surface casing <input checked="" type="checkbox"/> Overbore to seal depth Method of joining casing: <input type="checkbox"/> Threaded <input checked="" type="checkbox"/> Welded <input type="checkbox"/> Solvent Weld <input type="checkbox"/> Cemented between strata Describe access port <u>Sanitary Well cap</u>	Thickness	Diameter	From	To	<u>2.50</u> inches	<u>6</u> inches	<u>1</u> feet	<u>125</u> feet	_____ inches	_____ inches	_____ feet	_____ feet	_____ inches	_____ inches	_____ feet	_____ feet	_____ inches	_____ inches	_____ feet	_____ feet	Number	From	To	_____ perforations	_____ feet	_____ feet	_____ perforations	_____ feet	_____ feet	_____ perforations	_____ feet	_____ feet																																																			
Thickness	Diameter	From	To																																																																																
<u>2.50</u> inches	<u>6</u> inches	<u>1</u> feet	<u>125</u> feet																																																																																
_____ inches	_____ inches	_____ feet	_____ feet																																																																																
_____ inches	_____ inches	_____ feet	_____ feet																																																																																
_____ inches	_____ inches	_____ feet	_____ feet																																																																																
Number	From	To																																																																																	
_____ perforations	_____ feet	_____ feet																																																																																	
_____ perforations	_____ feet	_____ feet																																																																																	
_____ perforations	_____ feet	_____ feet																																																																																	
6. LOCATION OF WELL Sketch map location must agree with well record <div style="text-align: center;"> County <u>Canyon</u></div> <div style="text-align: center;"> Subdivision Name _____ Lot No. _____ Block No. _____ NE 1/4 SE 1/4 Sec. 10, T. 1 N. 2 E. 2 W. 0</div>	10. Work started <u>6-19-90</u> finished <u>6-21-90</u>																																																																																		
11. DRILLERS CERTIFICATION I/We certify that all minimum well construction standards were complied with at the time the rig was removed. Firm Name <u>Canada</u> Firm No. <u>304</u> Address <u>4250 Murphy Rd</u> Date <u>6-24-90</u> Signed by (Firm Official) <u>Earl Skinner</u> and (Operator) <u>Brad Skinner</u>																																																																																			



- Point of Diversion
- Place of Use Boundary
- Property Boundary

Section Township Range on Google Maps

Q Search places

NE 1/4 of the SE 1/4 of Section 10 Township 1 South, Range 2 West Boise Principal Meridian, Canyon County, Idaho Long Lat -116.55369 -43.85086

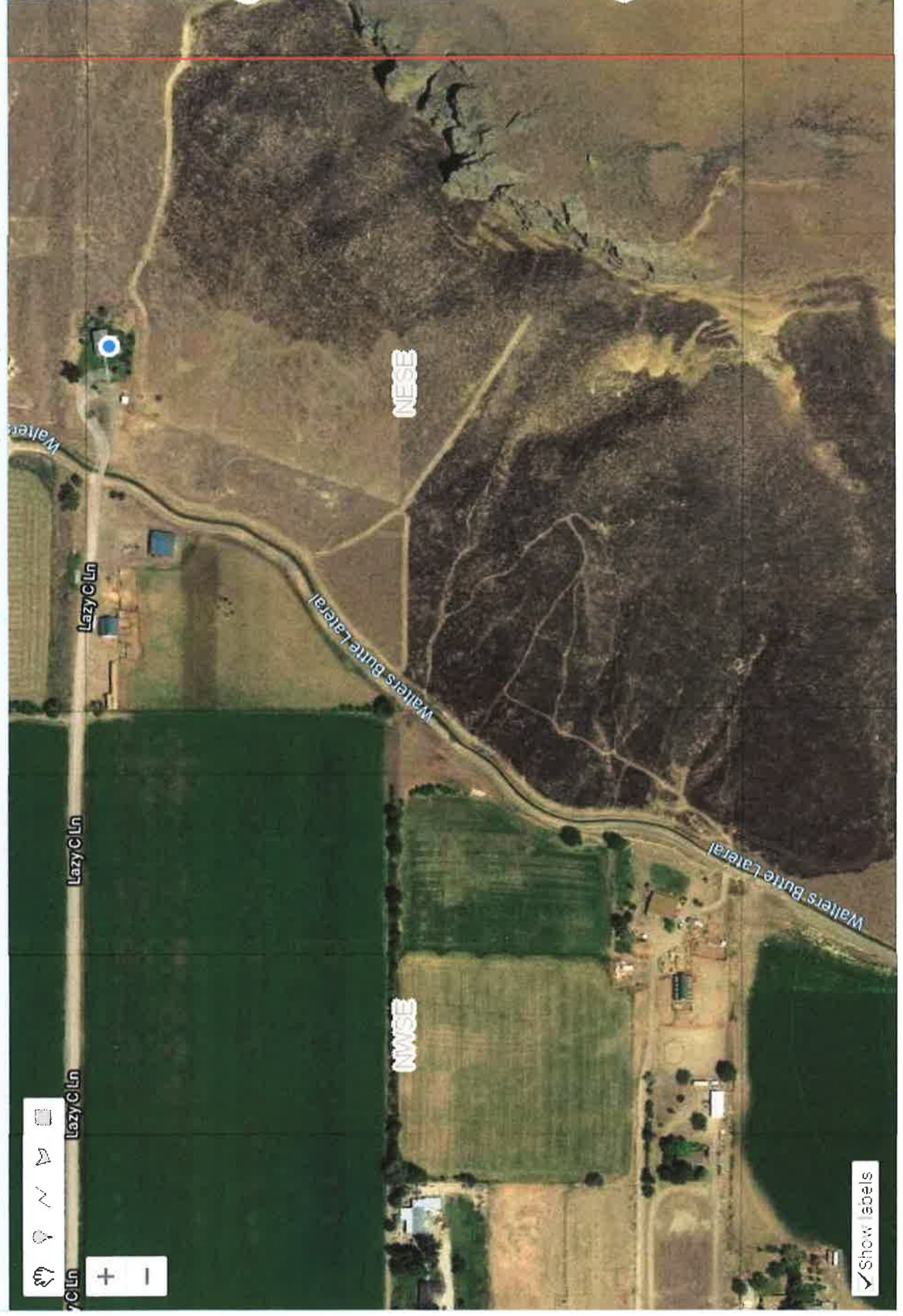



State of Idaho

DEPARTMENT OF WATER RESOURCES

WESTERN Region • 2735 W AIRPORT WAY • BOISE, ID 83705-5082

Phone: (208)334-2190 • Fax: (208)334-2348 • Website: www.idwr.idaho.gov

Brad Little
Governor

Gary Spackman
Director

February 26, 2020

BOISE PROJECT BOARD OF CONTROL
2465 W OVERLAND RD
BOISE ID 83705

RE: Application for Permit No. 63-34855

Dear Interested Party:

The Department of Water Resources (IDWR) is seeking written comment and/or recommendations from your organization regarding the above referenced water right application. You can find a copy of the application at:

<https://idwr.idaho.gov/apps/ExtSearch/WRAJSearch/WRADJSearch.aspx>.

IDWR can finish revieweing an unprotested application as soon as the protest period has past. Therefore, your prompt response to this request is appreciated. If your organization desires to formally protest the approval of this application, you may do so after the notice is published by filing a written protest along with a \$25.00 filing fee within 10 days of the final publication.

Please contact this office if you have any questions regarding the application.

Sincerely,

Kensie Thorneycroft
Administrative Assistant 1

Enclosure(s)



State of Idaho

DEPARTMENT OF WATER RESOURCES

WESTERN Region • 2735 W AIRPORT WAY • BOISE, ID 83705-5082

Phone: (208)334-2190 • Fax: (208)334-2348 • Website: www.idwr.idaho.gov

Brad Little
Governor

Gary Spackman
Director

February 26, 2020

BOISE KUNA IRRIGATION DISTRICT
129 NORTH SCHOOL AVE
KUNA, ID 83634

RE: Application for Permit No. 63-34855

Dear Interested Party:

The Department of Water Resources (IDWR) is seeking written comment and/or recommendations from your organization regarding the above referenced water right application. You can find a copy of the application at:
<https://idwr.idaho.gov/apps/ExtSearch/WRAJSearch/WRADJSearch.aspx>.

IDWR can finish reviewing an unprotested application as soon as the protest period has past. Therefore, your prompt response to this request is appreciated. If your organization desires to formally protest the approval of this application, you may do so after the notice is published by filing a written protest along with a \$25.00 filing fee within 10 days of the final publication.

Please contact this office if you have any questions regarding the application.

Sincerely,

A handwritten signature in blue ink, appearing to read 'Kensie Thorneycroft', is written over a light blue horizontal line.

Kensie Thorneycroft
Administrative Assistant 1

Enclosure(s)



State of Idaho

DEPARTMENT OF WATER RESOURCES

WESTERN Region • 2735 W AIRPORT WAY • BOISE, ID 83705-5082

Phone: (208)334-2190 • Fax: (208)334-2348 • Website: www.idwr.idaho.gov

Brad Little
Governor

Gary Spackman
Director

February 26, 2020

JOELENE GOULD
JARED GOULD
PO BOX 189
MELBA, ID 83641-0189

RE: Application for Permit No. 63-34855

Dear Applicants:

The Department of Water Resources has received your water right application. Please refer to the number referenced above in all future correspondence regarding this application.

A legal notice of the application has been prepared and is scheduled for publication in the PRESS TRIBUNE on 3/5/2020 and 3/12/2020. Protests to this application may be submitted for a period ending ten (10) days after the second publication.

If the application is protested, you will be sent a copy of each protest. All protests must be resolved before the application can be considered for approval. If the protest(s) cannot be resolved voluntarily, the Department will conduct a conference and/or hearing on the matter.

If the application is not protested, the Department will process your application and notify you of any action taken on the application. If your application is approved, the Department will send you a copy of the permit.

Please contact this office if you have any questions regarding the application.

Sincerely,

Kensie Thorneycroft
Administrative Assistant



Brad Little
Governor

State of Idaho

DEPARTMENT OF WATER RESOURCES

WESTERN Region • 2735 W AIRPORT WAY • BOISE, ID 83705-5082

Phone: (208)334-2190 • Fax: (208)334-2348 • Website: www.idwr.idaho.gov

Gary Spackman
Director

February 26, 2020

LEGAL NOTICE DEPARTMENT
PRESS TRIBUNE
PO BOX 9399
NAMPA, ID 83652

RE: Application for Permit No. 63-34855, 63-34857

Dear Legal Notice Department:

Please publish the enclosed legal notice on the dates indicated (once a week for two consecutive weekly issues). If you cannot publish the notice on the proposed dates, please contact us immediately.

An affidavit of publication must be submitted to the Department along with the publication bill. Please send the affidavit and bill to this office before 3/23/2020. Your cooperation is appreciated.

Sincerely,

Kensie Thorneycroft
Administrative Assistant

Enclosure(s)

Thornecroft, Kensie

From: Thornecroft, Kensie
Sent: Wednesday, February 26, 2020 12:01 PM
To: 'IDAHO PRESS-TRIBUNE'
Subject: Canyon Legal Notice
Attachments: Cover Letter.docx; Legal Notice.docx

Follow Up Flag: Follow up
Flag Status: Flagged

Good Morning Legal Clerk,

I am sending you the new legal notices, please send confirmation to my email.

Please see the attached ad for publication on 03/05/2020 and 03/12/2020.

Please confirm these are okay to publish as shown.

Kensie Thornecroft
Administrative Assistant 1
Idaho Dept. of Water Resources
208-334-2190

The following application(s) have been filed to appropriate the public waters of the State of Idaho:

63-34855

JOELENE GOULD

JARED GOULD

PO BOX 189

MELBA, ID 83641-0189

Point of Diversion NESE S10 T01S R02W CANYON County Source GROUND WATER

Use: IRRIGATION 03/01 to 11/15 0.14 CFS

Use: DOMESTIC 01/01 to 12/31 0.04 CFS

Use: STOCKWATER 01/01 to 12/31 0.01 CFS

Total Diversion: 0.19 CFS

Date Filed: 02-11-2020

Place Of Use: DOMESTIC, IRRIGATION, STOCKWATER

T01S R02W S10 NESE

Total Acres: 7

Water bearing zone to be appropriated is from 60 to 140 feet.

63-34857

JOHN M. KIMURA

1381 TORTOSA CT

YUBA CITY, CA 95993-1179

(2) Point of Diversion NWSW S8 T05N R05W CANYON County Source BOISE RIVER Tributary SNAKE RIVER

Use: DIVERSION TO STORAGE 09/01 to 02/28 2.4 CFS

Use: WILDLIFE & RECREATION STORAGE 09/01 to 02/28 590 AF

Use: WILDLIFE & RECREATION 09/01 to 02/28 2.4 CFS

Total Diversion: 2.4 CFS 590 AF

Date Filed: 02-13-2020

Place Of Use: DIVERSION TO STORAGE, RECREATION, RECREATION STORAGE

T05N R05W S8 NWSW

Total Acres: 16

Permits will be subject to all prior water rights. For additional information concerning the property location, contact the Western office at (208)334-2190; or for a full description of the right(s), please see <https://idwr.idaho.gov/apps/ExtSearch/WRAApplicationResults/>. Protests may be submitted based on the criteria of Idaho Code § 42-203A. Any protest against the approval of this application must be filed with the Director, Dept. of Water Resources, Western Region, 2735 W AIRPORT WAY, BOISE ID 83705-5082 together with a protest fee of \$25.00 for each application on or before 3/23/2020. The protestant must also send a copy of the protest to the applicant.

GARY SPACKMAN, Director

Published on 3/5/2020 and 3/12/2020