

**IDAHO DEPARTMENT OF WATER RESOURCES**  
**Proof Report**

3/2/2020

**Water Right 37-19736**  
**WR Report AFTER Ownership Change Split**

<b><u>Owner Type</u></b>	<b><u>Name and Address</u></b>
Current Owner	QUIGLEY GREEN OWNER LLC ATTN: BARRY P MARCUS 2 POST RD W WESTPORT, CT 06880 (203) 354-5000
Original Owner	FRANK DRAKE , ID
Previous Owner	QUIGLEY CANYON RANCH LLP C/O STONEY BURKE PO BOX 4999 KETCHUM, ID 83340 (208) 622-4133

**Priority Date:** 4/15/1880

**Basis:** Decreed

**Status:** Active

<b><u>Source</u></b>	<b><u>Tributary</u></b>
QUIGLEY CREEK	SINKS

<b><u>Beneficial Use</u></b>	<b><u>From</u></b>	<b><u>To</u></b>	<b><u>Diversion Rate</u></b>	<b><u>Volume</u></b>
IRRIGATION	04/15	10/31	2.250 CFS	
	<b><u>Total Diversion</u></b>		2.250 CFS	

**Source and Point(s) of Diversion**

QUIGLEY CREEK	L2(SENWNE)	Sec. 2, Twp 02N, Rge 18E, BLAINE County
QUIGLEY CREEK	SESWNE	Sec. 10, Twp 02N, Rge 18E, BLAINE County

**Place Of Use**

IRRIGATION within BLAINE County

Twp	Rng	Sec	NE				NW				SW				SE				Totals
			NE	NW	SW	SE	NE	NW	SW	SE	NE	NW	SW	SE	NE	NW	SW	SE	
02N	18E	2	3.8	4.8	31.0	19.0					8.7		7.4	31.0		21.0	3.5		130.2
			L1	L2															
02N	18E	10	24.0	3.9	37.0	24.0										5.6			94.5
02N	18E	11					5.8	33.0	10.0										48.8

POU Total Acres: 273.5

**Conditions of Approval:**

1. C05 Right includes accomplished change in place of use pursuant to Section 42-1425, Idaho Code.

**IDAHO DEPARTMENT OF WATER RESOURCES**  
**Proof Report**

3/2/2020

2. X35 Rights 37-2784A, 37-7693, 37-19736, 37-20902, 37-21348 and 37-21349 when combined shall not exceed a total annual maximum diversion volume of 957.2 af at the field headgate.
3. E55 Right Nos. 37-2784A, 37-7693, 37-19736, 37-20902, 37-21348 and 37-21349 are limited to the irrigation of a combined total of 273.5 acres in a single irrigation season.
4. C18 This partial decree is subject to such general provisions necessary for the definition of the rights or for the efficient administration of the water rights as may be ultimately determined by the Court at a point in time no later than the entry of a final unified decree. Section 42-1412(6), Idaho Code.
5. E60 Rights 37-2784A, 37-7693 and 37-19736 when combined shall not exceed a total diversion rate of 5.47 cfs, and a total annual maximum diversion volume of 957.2 af at the field headgate.
6. P29 This right is a combination of former rights 37-1209, 37-1210 and 37-1211.
7. C03 Right includes accomplished change in point of diversion pursuant to Section 42-1425, Idaho Code.
8. Rights 37-19736 & 37-23221 combined are for the entire flow of Quigley Creek, originally determined to be 2.28 cfs.

**Comments:**

1. dmaline 2/20/2020 Split Right  
Split into 37-19736 (Quigley Green Owner LLC) & 37-23221 (Blaine County Recreation District).

2. cskinner 2/24/2020 POU  
Updated Shape

**Dates and Other Information**

Decreed Date: 7/29/2011  
Civil Case Number: 39576  
Judicial District: FIFTH  
State or Federal: S  
Water District Number: 37  
Mitigation Plan: False

**Combined Use Limits**

N/A

**SubCase:**

SubCaseNumber: 37-19736  
Class: 1  
SF5 Filed Date:  
Special Master Recom Signed Date:  
Attorney Assigned:  
Adjudication Agent:  
Basis of Claim: Decreed  
Date Filed: 11/7/2007  
Objection Status: Active

**Water Supply Bank:**

N/A

State of Idaho  
Department of Water Resources  
Water Right 37-19736  
Irrigation

Map AFTER Ownership Change Split

February 24, 2020

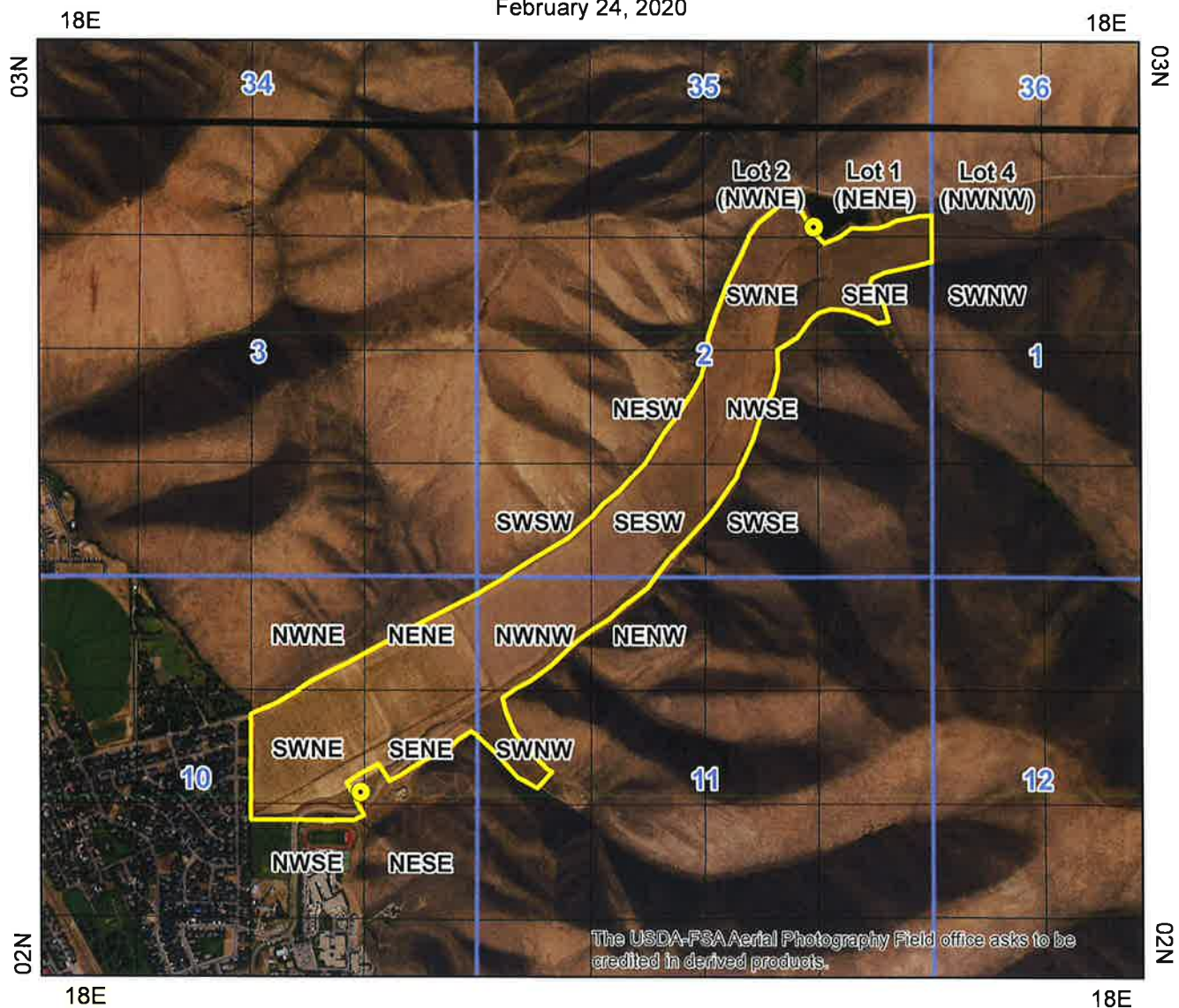

- Point of Diversion
- Place Of Use Boundary
- Townships
- PLS Sections
- Quarter Quarters

0 0.25 0.5 1 Miles



## 2/19/2020

<u>Owner Type</u>	<u>Name and Address</u>
Current Owner	QUIGLEY GREEN OWNER LLC ATTN: BARRY P MARCUS 2 POST RD W WESTPORT, CT 06880 (203) 354-5000

Original Owner FRANK DRAKE  
ID

**Source**  
QUIGLEY CREEK

### Tributary SINKS

## IRRIGATION

<u>From</u>	<u>To</u>
04/15	10/31

### Total Diversion

### Diversion Rate

2.280 CFS

2.280 CFS

## Volume

## QUIGLEY CREEK

SESWNE

Sec. 10, Twp 02N, Rge 18E, BLAINE County

## IRRIGATION within BLAINE County

[illegible]

**Conditions of Approval:**

- Page 5 of 11

**IDAHO DEPARTMENT OF WATER RESOURCES**  
**Proof Report**

2/19/2020

2. X35 Rights 37-2784A, 37-7693, 37-19736, 37-20902, 37-21348 and 37-21349 when combined shall not exceed a total annual maximum diversion volume of 967.7 af at the field headgate.
3. E55 Right Nos. 37-2784A, 37-7693, 37-19736, 37-20902, 37-21348 and 37-21349 are limited to the irrigation of a combined total of 276.5 acres in a single irrigation season.
4. C18 This partial decree is subject to such general provisions necessary for the definition of the rights or for the efficient administration of the water rights as may be ultimately determined by the Court at a point in time no later than the entry of a final unified decree. Section 42-1412(6), Idaho Code.
5. E60 Rights 37-2784A, 37-7693 and 37-19736 when combined shall not exceed a total diversion rate of 5.53 cfs, and a total annual maximum diversion volume of 967.7 af at the field headgate.
6. P29 This right is a combination of former rights 37-1209, 37-1210 and 37-1211.
7. C03 Right includes accomplished change in point of diversion pursuant to Section 42-1425, Idaho Code.
8. This right is for the entire flow of Quigley Creek, originally determined to be 2.28 cfs.

**Comments:**

**Dates and Other Information**

Decreed Date: 7/29/2011  
Civil Case Number: 39576  
Judicial District: FIFTH  
State or Federal: S  
Water District Number: 37  
Mitigation Plan: False

**Combined Use Limits**

N/A

**SubCase:**

SubCaseNumber: 37-19736  
Class: 1  
SF5 Filed Date:  
Special Master Recom Signed Date:  
Attorney Assigned:  
Adjudication Agent:  
Basis of Claim: Decreed  
Date Filed: 11/7/2007  
Objection Status: Active

**Water Supply Bank:**

N/A



State of Idaho  
Department of Water Resources  
Water Right 37-19736  
Irrigation

Map BEFORE Ownership Change Split

February 19, 2020

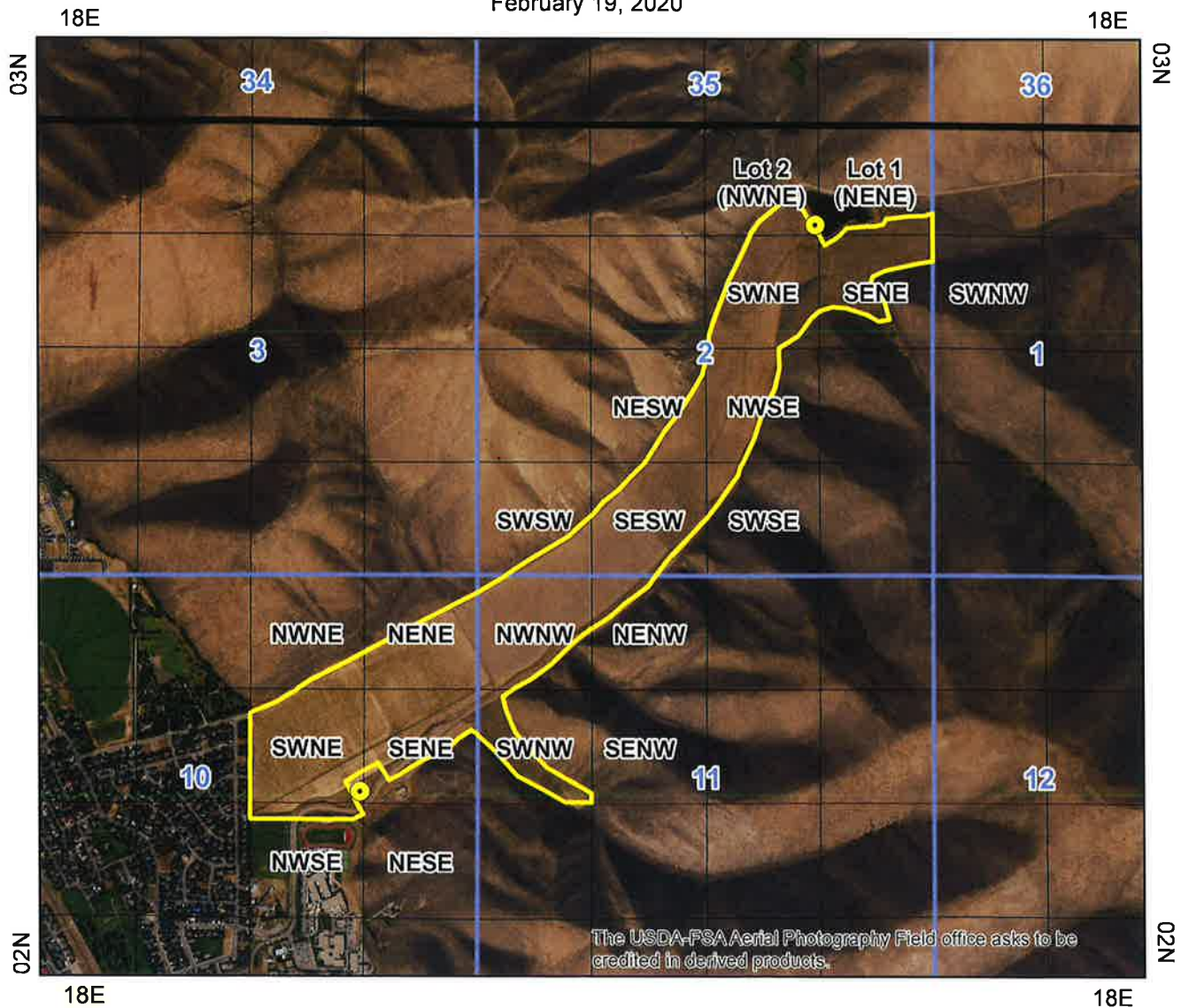

- Point of Diversion
- Place Of Use Boundary
- Townships
- PLS Sections
- Quarter Quarters

0 0.25 0.5 1 Miles

