

3/2/2020

<u>Owner Type</u>	<u>Name and Address</u>
Current Owner	QUIGLEY GREEN OWNER LLC ATTN: BARRY P MARCUS 2 POST RD W WESTPORT, CT 06880 (203) 354-5000

Original Owner JOHN BURKE
PO BOX 4316
HAILEY, ID 83333-4316
(208) 622-4133

Original Owner JUDD ASSOC LLC
PO BOX 4316
HAILEY, ID 83333-4316
(208) 622-4133

Priority Date: 10/28/1969

Basis: Decreed

Status: Active

Tributary

GROUND WATER

Beneficial Use

IRRIGATION

From

To

04/15	10/31
-------	-------

Diversion Rate

1 960 CFS

Volume

55 2 AF

Total Diversion

1.960 CFS

55.2 AF

Source and Point(s) of Diversion

GROUND WATER

NWNWSE

Sec. 10, Twp 02N, Rge 18E, BLAINE County

Place Of Use

IRRIGATION within BLAINE County

[illegible]

Right Acre Limit: 110.4

POU Total Acres: 120.4

Conditions of Approval:

1. C18 This partial decree is subject to such general provisions necessary for the definition of the rights or for the efficient administration of the water rights as may be ultimately determined by the Court at a point in time no later than the entry of a final unified

IDAHO DEPARTMENT OF WATER RESOURCES
Proof Report

3/2/2020

2. X27 decree. Section 42-1412(6), Idaho Code.
This right is limited to the irrigation of 110.4 acres within the place of use described above in a single irrigation season.
3. X35 Rights 37-2784A, 37-7693, 37-19736, 37-20902, 37-21348 and 37-21349 when combined shall not exceed a total annual maximum diversion volume of 957.2 af at the field headgate.
4. C05 Right includes accomplished change in place of use pursuant to Section 42-1425, Idaho Code.
5. E55 Right Nos. 37-20902, 37-21348 and 37-21349 are limited to the irrigation of a combined total of 120.4 acres in a single irrigation season.
6. E51 Right Nos. 37-20902, 37-21348 and 37-21349 are limited to a total combined diversion rate of 1.96 cfs.
7. C11 This water right is subordinate to all water rights with a priority date earlier than April 12, 1994, that are not decreed as enlargements pursuant to Section 42-1426, Idaho Code. As between water rights decreed as enlargements pursuant to Section 42-1426, Idaho Code, the earlier priority right is the superior right.
8. K02 This right is based upon an enlargement of Right No. 37-20902 pursuant to Section 42-1426, Idaho Code.
9. E55 Right Nos. 37-2784A, 37-7693, 37-19736, 37-20902, 37-21348 and 37-21349 are limited to the irrigation of a combined total of 273.5 acres in a single irrigation season.

Comments:

1. dmaline 2/20/2020 Split Right
Split into 37-21349 (Quigley Green Owner LLC) & 37-23223 (Blaine County Recreation District).
2. cskinner 2/24/2020 POU
Updated Shape

Dates and Other Information

Decreed Date: 7/29/2011
Civil Case Number: 39576
Judicial District: FIFTH
Water District Number: 37
Mitigation Plan: False

Combined Use Limits

N/A

SubCase:

SubCaseNumber: 37-21349
Class: 1
SF5 Filed Date:
Special Master Recom Signed Date:
Attorney Assigned:
Adjudication Agent:
Basis of Claim: Beneficial Use
Date Filed: 11/7/2007
Objection Status: Active

Water Supply Bank:

N/A

State of Idaho
Department of Water Resources
Water Right 37-21349
Irrigation

Map AFTER Ownership Change Split

February 24, 2020

18E



- Point of Diversion
- Place Of Use Boundary
- Townships
- PLS Sections
- Quarter Quarters

0 0.1 0.2 0.4 Miles



2/19/2020

<u>Owner Type</u>	<u>Name and Address</u>
Current Owner	QUIGLEY GREEN OWNER LLC ATTN: BARRY P MARCUS 2 POST RD W WESTPORT, CT 06880 (203) 354-5000

Original Owner JOHN BURKE
PO BOX 4316
HAILEY, ID 83333-4316
(208) 622-4133

Original Owner JUDD ASSOC LLC
PO BOX 4316
HAILEY, ID 83333-4316
(208) 622-4133

Status: Active

Tributary

<u>Beneficial Use</u>	<u>From</u>	<u>To</u>	<u>Diversion Rate</u>	<u>Volume</u>
IRRIGATION	04/15	10/31	2.010 CFS	56.7 AF
	Total Diversion		2.010 CFS	56.7 AF

Sec. 10, Twp 02N, Rge 18E, BLAINE County

IRRIGATION within BLAINE County

[illegible]

POU Total Acres: 123.4

1. C18 This partial decree is subject to such general provisions necessary for the definition of the rights or for the efficient administration of the water rights as may be ultimately determined by the Court at a point in time no later than the entry of a final unified

IDAHO DEPARTMENT OF WATER RESOURCES
Proof Report

2/19/2020

- decree. Section 42-1412(6), Idaho Code.
2. X27 This right is limited to the irrigation of 113.4 acres within the place of use described above in a single irrigation season.
 3. X35 Rights 37-2784A, 37-7693, 37-19736, 37-20902, 37-21348 and 37-21349 when combined shall not exceed a total annual maximum diversion volume of 967.7 af at the field headgate.
 4. C05 Right includes accomplished change in place of use pursuant to Section 42-1425, Idaho Code.
 5. E55 Right Nos. 37-20902, 37-21348 and 37-21349 are limited to the irrigation of a combined total of 123.4 acres in a single irrigation season.
 6. E51 Right Nos. 37-20902, 37-21348 and 37-21349 are limited to a total combined diversion rate of 2.01 cfs.
 7. C11 This water right is subordinate to all water rights with a priority date earlier than April 12, 1994, that are not decreed as enlargements pursuant to Section 42-1426, Idaho Code. As between water rights decreed as enlargements pursuant to Section 42-1426, Idaho Code, the earlier priority right is the superior right.
 8. K02 This right is based upon an enlargement of Right No. 37-20902 pursuant to Section 42-1426, Idaho Code.
 9. E55 Right Nos. 37-2784A, 37-7693, 37-19736, 37-20902, 37-21348 and 37-21349 are limited to the irrigation of a combined total of 276.5 acres in a single irrigation season.

Comments:

Dates and Other Information

Decreed Date: 7/29/2011
Civil Case Number: 39576
Judicial District: FIFTH
Water District Number: TBD
Mitigation Plan: False

Combined Use Limits

N/A

SubCase:

SubCaseNumber: 37-21349
Class: 1
SF5 Filed Date:
Special Master Recom Signed Date:
Attorney Assigned:
Adjudication Agent:
Basis of Claim: Beneficial Use
Date Filed: 11/7/2007
Objection Status: Active

Water Supply Bank:

N/A

State of Idaho
Department of Water Resources

Water Right 37-21349
Irrigation

Map BEFORE Ownership Change Split

February 19, 2020

18E

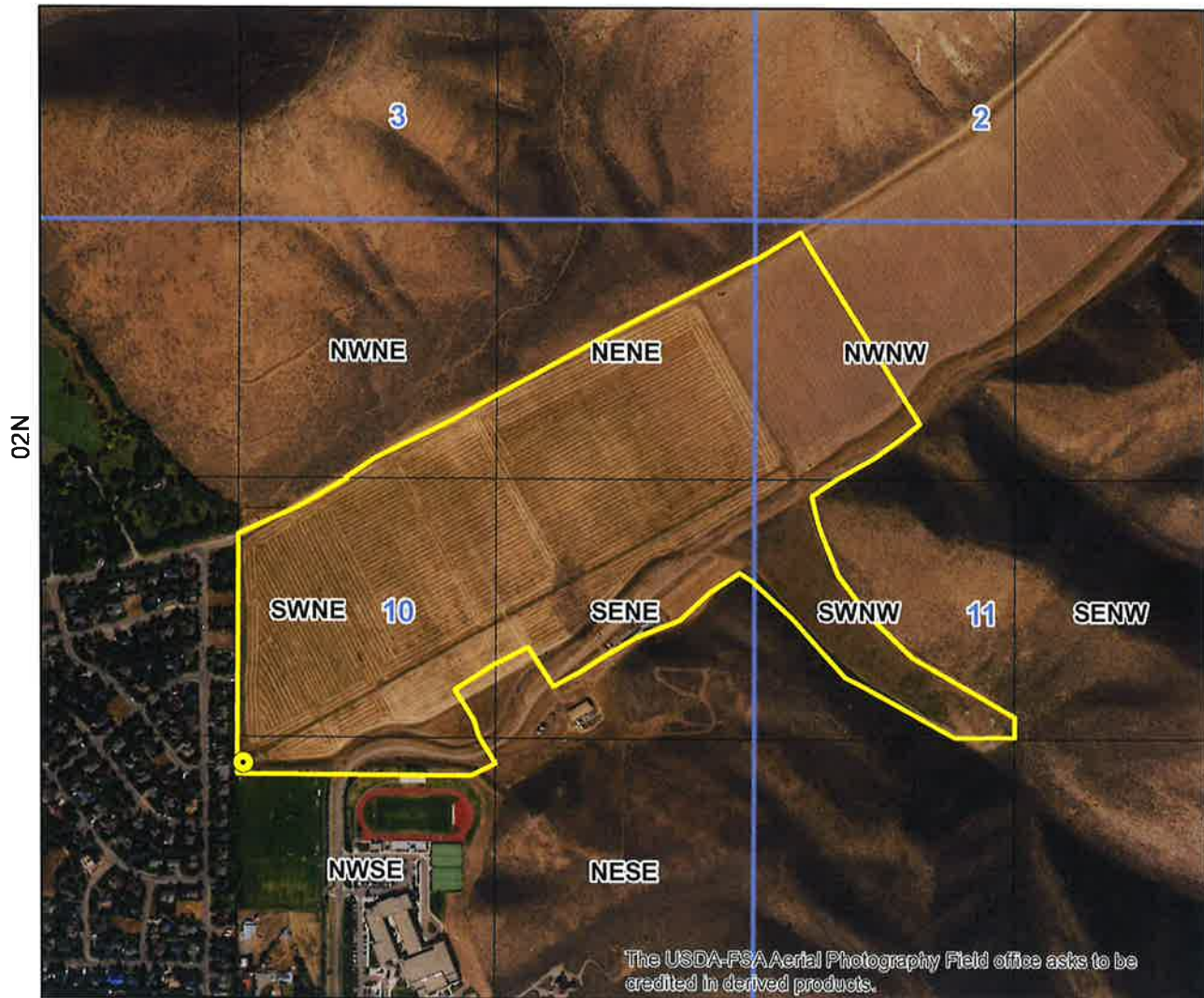

● Point of Diversion

Place Of Use Boundary

Townships

PLS Sections

Quarter Quarters

0 0.1 0.2 0.4 Miles

