

IDAHO DEPARTMENT OF WATER RESOURCES
Water Right 45-7636
WR Report AFTER Ownership Change Split

2/28/2020

- | | | | |
|----|-------------------------------------|-----------|-------------|
| 4. | jbitzenburg
Split into 45-14532. | 2/28/2020 | Split Right |
| 5. | jbitzenburg
Updated Shape | 2/28/2020 | POU |

Dates and Other Information

Licensed Date: 6/29/1998
Water District Number: 140
Mitigation Plan: False

Combined Use Limits

N/A

SubCase:

N/A

Water Supply Bank:

N/A

State of Idaho
Department of Water Resources

Water Right 45-7636 Map AFTER Ownership Change Split



-  Place Of Use Boundary
-  Townships
-  PLS Sections
-  Quarter Quarters

0 0.035 0.07 0.14 Miles



IDAHO DEPARTMENT OF WATER RESOURCES
Water Right 45-7636
WR Report BEFORE Ownership Change Split

2/28/2020

Dates and Other Information

Licensed Date: 6/29/1998
Water District Number: 140
Mitigation Plan: False

Combined Use Limits

N/A

SubCase:

N/A

Water Supply Bank:

N/A

State of Idaho
Department of Water Resources

Water Right 45-7636 Map BEFORE Ownership Change Split

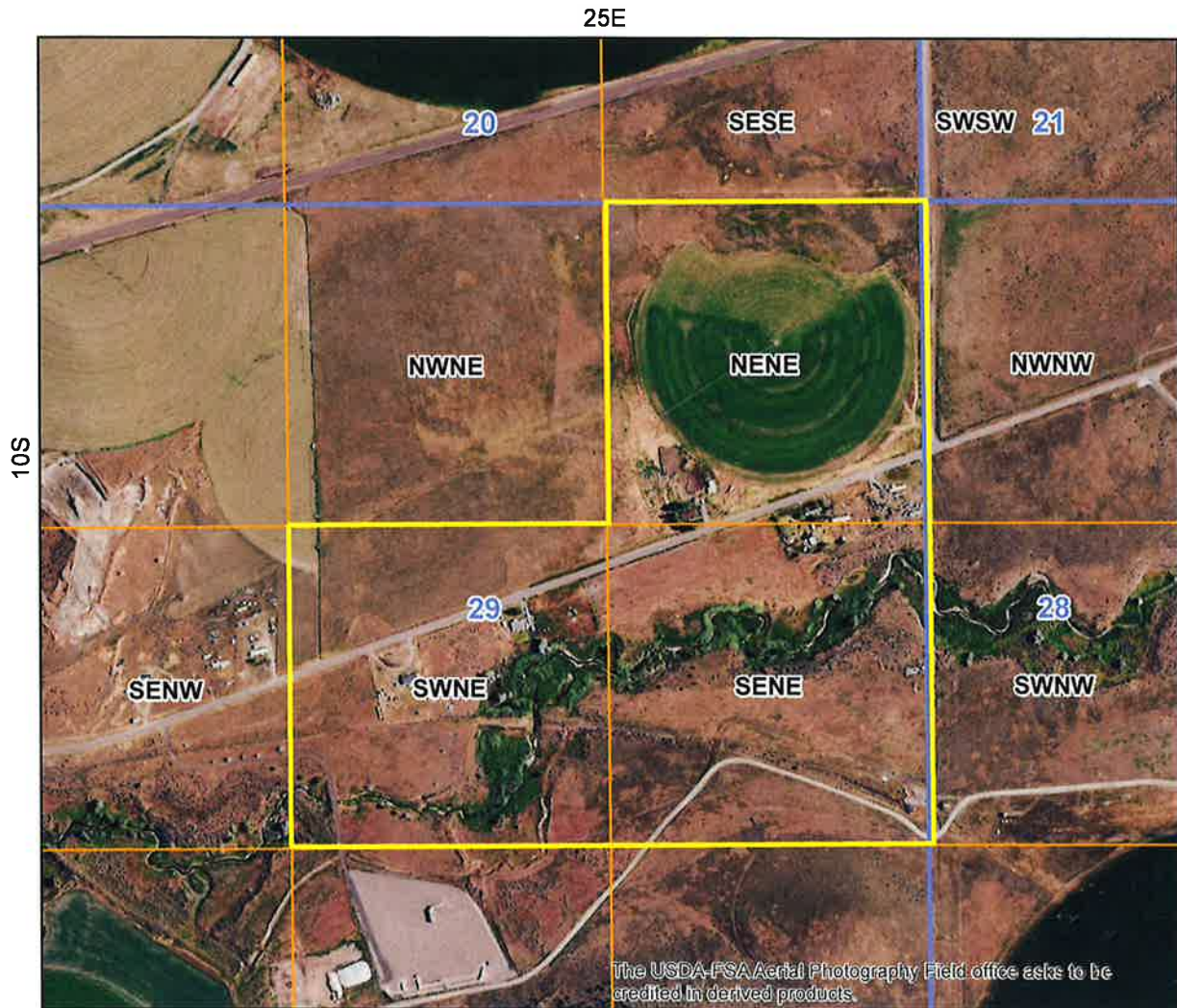

- Place Of Use Boundary
- Townships
- PLS Sections
- Quarter Quarters

0 0.075 0.15 0.3 Miles

