

IDAHO DEPARTMENT OF WATER RESOURCES
Proof Report

3/4/2020

Water Right 22-298A *After Split*

Owner Type **Name and Address**
Current Owner KUDU HC LLC
1396 PRITCHETT CT
LOS ALTOS, CA 94024-5713

Priority Date: 9/1/1887

Basis: Decreed

Status: Active

Source

HORSESHOE CREEK

Tributary

TETON RIVER

Beneficial Use

IRRIGATION

From

04/15

To

10/31

Diversion Rate

0.120 CFS

Volume

Total Diversion

0.120 CFS

Source and Point(s) of Diversion

HORSESHOE CREEK

NENENW

Sec. 27, Twp 05N, Rge 44E, TETON County

HORSESHOE CREEK

SENENW

Sec. 27, Twp 05N, Rge 44E, TETON County

Place Of Use

IRRIGATION within TETON County

			NE				NW				SW				SE				Totals
Twp	Rng	Sec	NE	NW	SW	SE	NE	NW	SW	SE	NE	NW	SW	SE	NE	NW	SW	SE	
05N	44E	27	10.0	9.1	20.0	39.0	0.8												78.9

Right Acre Limit: 5.8

POU Total Acres: 78.9

Conditions of Approval:

1. E56 USE OF THIS RIGHT WITH THE RIGHTS LISTED BELOW IS LIMITED TO THE IRRIGATION OF A COMBINED TOTAL OF 78.9 ACRES IN A SINGLE IRRIGATION SEASON. COMBINED RIGHT NOS.: 22-298A, 22-299A, 22-300C.
2. K06 This right is limited to the irrigation of 5.8 acres within the place of use described above in a single irrigation season.
3. E52 USE OF THIS RIGHT WITH RIGHTS LISTED BELOW IS LIMITED TO A TOTAL COMBINED DIVERSION RATE OF 1.58 CFS. COMBINED RIGHT NOS.: 22-298A, 22-299A, 22-300C.
4. F06 THE FOLLOWING RIGHTS ARE ALSO DIVERTED THROUGH POINT OF DIVERSION DESCRIBED ABOVE: 22-298A, 22-299A, 22-300C, 22-14152, 22-14153, 22-14154, 22-14370, 22-14371, 22-14372.
5. P21 This right is a split from former right 22-298.
6. C18 This partial decree is subject to such general provisions necessary for the definition of the rights or for the efficient administration of the water rights as may be ultimately determined by the Court at a point in time no later than the entry of a final unified decree. Section 42-1412(6), Idaho Code.
7. X35 Right 22-298A shall not exceed a total diversion rate of 0.12 cfs.

Comments:

5. jbarg 3/4/2020 Ownership Change
Split into 22-298A was split into 22-298A and 22-14370.

State of Idaho
Department of Water Resources
Water Right License
22-298A

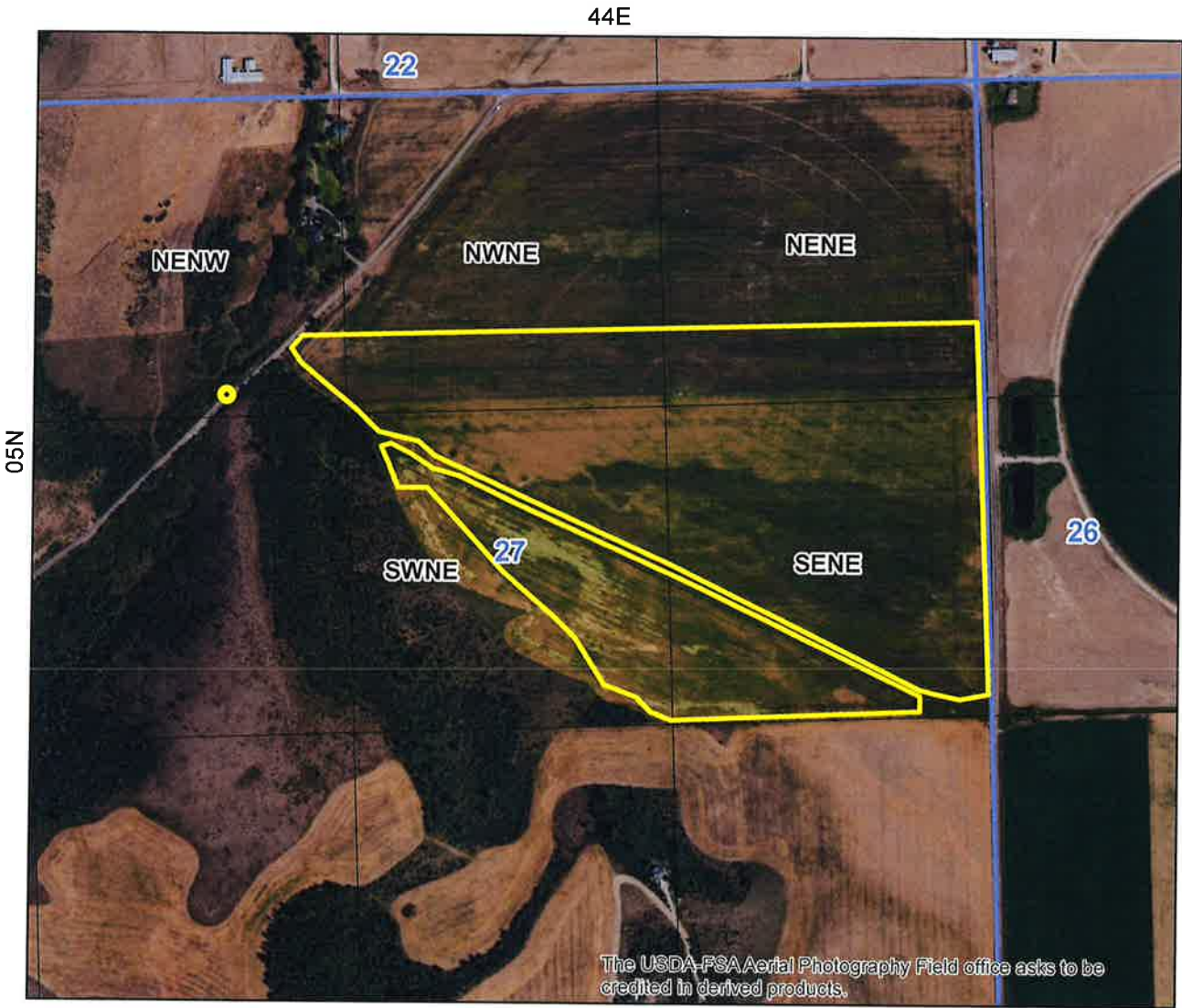

- Point of Diversion
- Place Of Use Boundary
- Townships
- PLS Sections
- Quarter Quarters

0 0.075 0.15 0.3 Miles



2/25/2020

<u>Owner Type</u>	<u>Name and Address</u>
Current Owner	JOHN A MC KELLAR 750 W 100 N DRIGGS, ID 83422 (208) 354-2515

Status: Active

Tributary
TETON RIVER

Volume

HORSESHOE CREEK	NENENW	Sec. 27, Twp 05N, Rge 44E, TETON County
HORSESHOE CREEK	SENENW	Sec. 27, Twp 05N, Rge 44E, TETON County

[illegible]

POU Total Acres: 131.5

1. E56 USE OF THIS RIGHT WITH THE RIGHTS LISTED BELOW IS LIMITED TO THE IRRIGATION OF A COMBINED TOTAL OF 131.5 ACRES IN A SINGLE IRRIGATION SEASON. COMBINED RIGHT NOS.: 22-298A, 22-299A, 22-300C.
2. K06 This right is limited to the irrigation of 9.7 acres within the place of use described above in a single irrigation season.
3. E52 USE OF THIS RIGHT WITH RIGHTS LISTED BELOW IS LIMITED TO A TOTAL COMBINED DIVERSION RATE OF 2.63 CFS. COMBINED RIGHT NOS.: 22-298A, 22-299A, 22-300C.
4. F06 THE FOLLOWING RIGHTS ARE ALSO DIVERTED THROUGH POINT OF DIVERSION DESCRIBED ABOVE: 22-298A, 22-299A, 22-300C, 22-14152, 22-14153 & 22-14154.
5. P21 This right is a split from former right 22-298.
6. C18 This partial decree is subject to such general provisions necessary for the definition of the rights or for the efficient administration of the water rights as may be ultimately determined by the Court at a point in time no later than the entry of a final unified decree. Section 42-1412(6), Idaho Code.
7. X35 Right 22-298A shall not exceed a total diversion rate of 0.193 cfs.



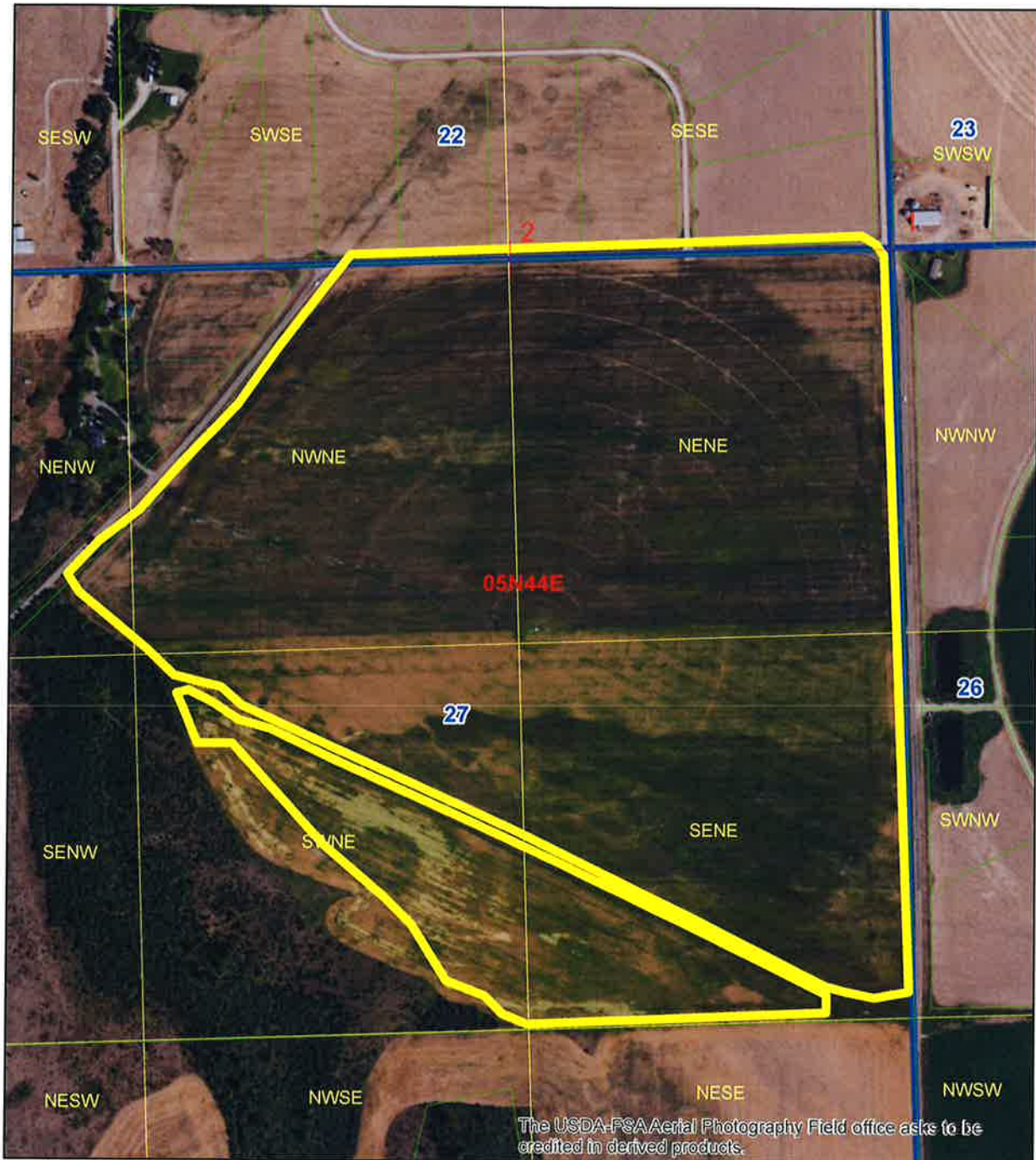

Idaho Department of Water Resources

22-298A, 22-299A, 22-300 C

Place of Use Before Split



Legend

-  22-298A, 22-299A and 22-300C Before Split
 Parcels
 Township/Range
 Sections
 QQ