

IDAHO DEPARTMENT OF WATER RESOURCES
Proof Report

3/4/2020

Water Right 22-14371

Owner Type **Name and Address**
Current Owner SARAH MC KELLAR
 1390 HORSESHOE LN
 DRIGGS, ID 83422-5132

Current Owner PETER J MC KELLAR
 1390 HORSESHOE LN
 DRIGGS, ID 83422-5132

Priority Date: 6/1/1888

Basis: Decreed

Status: Active

Source
HORSESHOE CREEK

Tributary
TETON RIVER

| Beneficial Use | From | To | Diversion Rate | Volume |
|-----------------------|------------------------|-----------|-----------------------|---------------|
| IRRIGATION | 04/15 | 10/31 | 0.910 CFS | |
| | Total Diversion | | | 0.910 CFS |

Source and Point(s) of Diversion

| | | |
|-----------------|--------|---|
| HORSESHOE CREEK | NENENW | Sec. 27, Twp 05N, Rge 44E, TETON County |
| HORSESHOE CREEK | SENENW | Sec. 27, Twp 05N, Rge 44E, TETON County |

Place Of Use

IRRIGATION within TETON County

| | | | NE | | | | NW | | | | SW | | | | SE | | | | Totals |
|-----|-----|-----|------|------|----|----|-----|----|----|----|----|----|----|----|----|----|----|----|--------|
| Twp | Rng | Sec | NE | NW | SW | SE | NE | NW | SW | SE | NE | NW | SW | SE | NE | NW | SW | SE | |
| 05N | 44E | 27 | 30.0 | 22.4 | | | 0.2 | | | | | | | | | | | | 52.6 |

Right Acre Limit: 45.2

POU Total Acres: 52.6

Conditions of Approval:

1. E52 USE OF THIS RIGHT WITH RIGHTS LISTED BELOW IS LIMITED TO A TOTAL COMBINED DIVERSION RATE OF 1.05 CFS. COMBINED RIGHT NOS.: 22-14370, 22-14371, 22-14372.
2. C18 This partial decree is subject to such general provisions necessary for the definition of the rights or for the efficient administration of the water rights as may be ultimately determined by the Court at a point in time no later than the entry of a final unified decree. Section 42-1412(6), Idaho Code.
3. E56 USE OF THIS RIGHT WITH THE RIGHTS LISTED BELOW IS LIMITED TO THE IRRIGATION OF A COMBINED TOTAL OF 52.6 ACRES IN A SINGLE IRRIGATION SEASON. COMBINED RIGHT NOS.: 22-14370, 22-14371, 22-14372.
4. F06 THE FOLLOWING RIGHTS ARE ALSO DIVERTED THROUGH POINT OF DIVERSION DESCRIBED ABOVE: 22-298A, 22-299A, 22-300C, 22-14152, 22-14153, 22-14154, 22-14370, 22-14371, 22-14372.
5. K06 This right is limited to the irrigation of 45.2 acres within the place of use described above in a single irrigation season.

Comments:

2. jbag 3/4/2020 Ownership Change
water right 22-299a was split into 22-299A and 22-14371.

State of Idaho
Department of Water Resources
Water Right License
22-14371

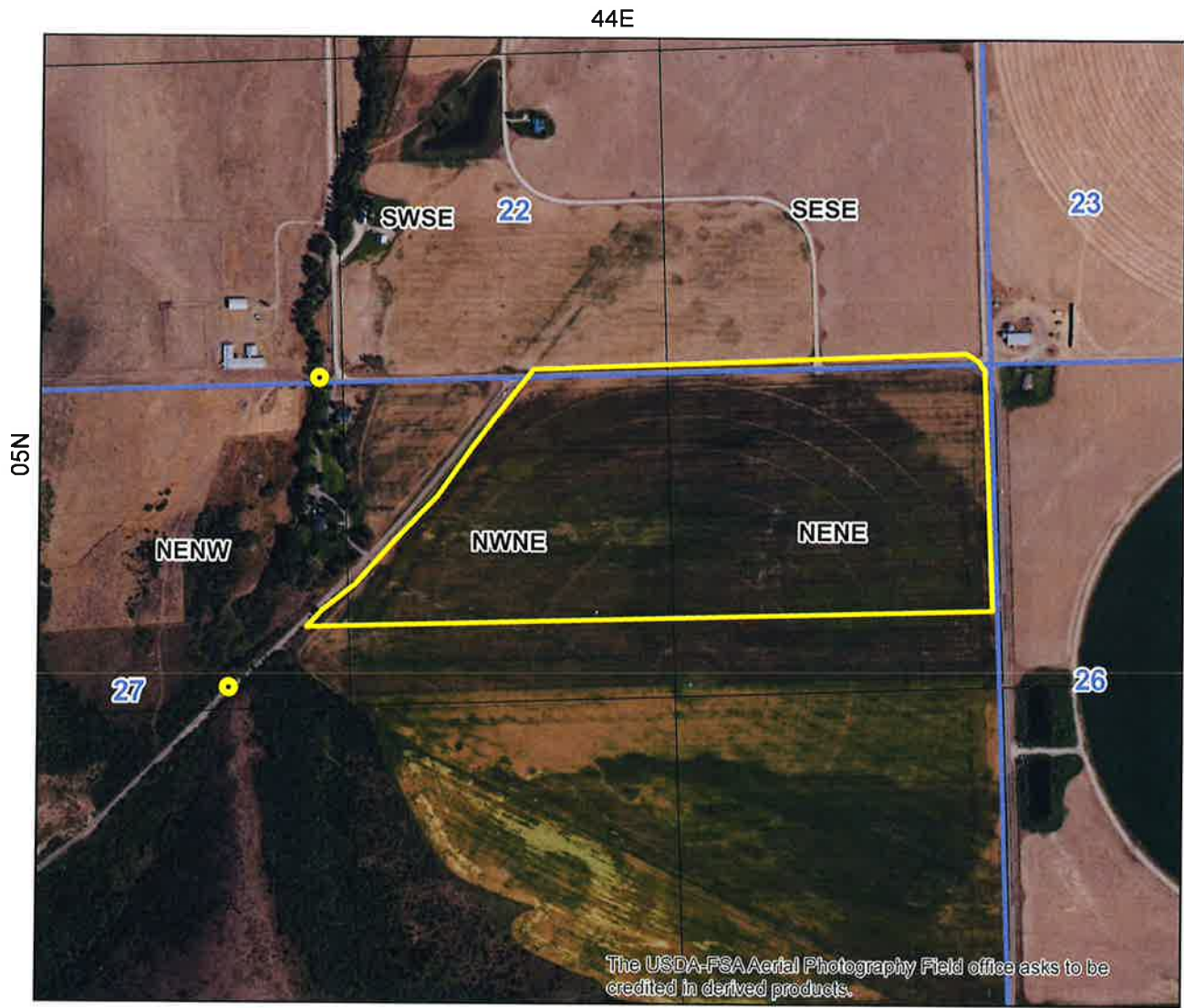

- Point of Diversion
- Place Of Use Boundary
- Townships
- PLS Sections
- Quarter Quarters

0 0.075 0.15 0.3 Miles

