

STATE OF IDAHO  
DEPARTMENT OF WATER RESOURCES  
**APPLICATION FOR PERMIT**  
To appropriate the public waters of the State of Idaho

Ident. No. 13-8042**AMENDED**RECEIVED  
FEB 28 2020Department of Water Resources  
Eastern Region

1. Name of applicant(s) Weston Creek Irrigation Company Phone Department of Water Resources Eastern Region  
 Mailing address PO Box 1 City Weston  
 State ID ZIP 83286 Email \_\_\_\_\_  
 Name connector (check one): ☐ and ☐ or ☐ and/or
2. Name of representative, if any Greg Bingham (president of company) Phone 208-317-6012  
 Mailing address 3753 S 3200 W City Weston  
 State ID ZIP 83286 Email gonfarmn@gmail.com
- a. ☒ Send all correspondence for this application to the representative and not to the applicant OR  
☐ Send original correspondence to the applicant and copies to the representative.
- b. ☐ The representative may submit information for the applicant but is not authorized to sign for the applicant OR  
☒ The representative is authorized to sign for the applicant. Attach a Power of Attorney or other documentation.
3. Source of water supply Weston Creek which is a tributary of Bear River

## 4. Location of point(s) of diversion:

Twp	Rge	Sec	Govt Lot	1/4	1/4	1/4	County	Source	Local name or tag #
16S	38E	13			SW	SW	Franklin	Weston Creek	

## 5. Water will be used for the following purposes:

Amount 3.0 cfs for Diversion to Storage purposes from 1/1 to 12/31 (both dates inclusive)  
 (cfs or acre-feet per year)

Amount 60 acre-feet for Irrigation Storage purposes from 1/1 to 12/31 (both dates inclusive)  
 (cfs or acre-feet per year)

Amount 60 acre-feet for Irrigation from Storage purposes from 4/1 to 10/31 (both dates inclusive)  
 (cfs or acre-feet per year)

Amount \_\_\_\_\_ for \_\_\_\_\_ purposes from \_\_\_\_\_ to \_\_\_\_\_ (both dates inclusive)  
 (cfs or acre-feet per year)

6. Total quantity to be appropriated is (a) 3.0 cubic feet per second (cfs) and/or (b) 60 acre-feet per year (af).

## 7. Proposed diverting works:

- a. Describe type and size of devices used to divert water from the source. Water diverted from creek into pipeline to pond. Water released into Weston Creek for downstream WCIC ditches.
- b. Height of storage dam 12 feet; active reservoir capacity 20 acre-feet; total reservoir capacity 20 acre-feet. If the reservoir will be filled more than once each year, describe the refill plan in item 12. For dams 10 feet or more in height AND having a storage capacity of 50 acre-feet or more, submit a separate [Application for Construction or Enlargement of a New or Existing Dam](#). Application required? ☐ Yes ☐ No
- c. Proposed well diameter is \_\_\_\_\_ inches; proposed depth of well is \_\_\_\_\_ feet.
- d. Is ground water with a temperature of greater than 85°F being sought? ☐ Yes ☐ No
- e. If well is already drilled, when? \_\_\_\_\_; drilling firm \_\_\_\_\_;  
 well was drilled for (well owner) \_\_\_\_\_; Drilling Permit No. \_\_\_\_\_

## For Department Use

Received by \_\_\_\_\_ Date \_\_\_\_\_ Time \_\_\_\_\_ Preliminary check by \_\_\_\_\_  
 Fee \$ \_\_\_\_\_ Received by \_\_\_\_\_ Receipt No. \_\_\_\_\_ Date \_\_\_\_\_

8. Description of proposed uses (if irrigation only, go to item 9):
- Hydropower; show total feet of head and proposed capacity in kW. \_\_\_\_\_
  - Stockwatering; list number and kind of livestock. \_\_\_\_\_
  - Municipal; must complete and attach the Municipal Water Right Application Checklist.
  - Domestic; show number of households \_\_\_\_\_
  - Other; describe fully. Irrigation storage = 1 pond, total surface area of 3 acres, average depth of 5 feet. Irrigation from storage within service area of WCIC. \_\_\_\_\_
9. Description of place of use:
- If water is for irrigation, indicate acreage in each subdivision in the tabulation below.
  - If water is used for other purposes, place a symbol of the use (example: D for Domestic) in the corresponding place of use below. See instructions for standard symbols.

TWP	RGE	SEC	NE				NW				SW				SE				TOTALS
			NE	NW	SW	SE	NE	NW	SW	SE	NE	NW	SW	SE	NE	NW	SW	SE	
16S	38E	13												X					
Irrigation =			Service Area for WCIC																

Total number of acres to be irrigated: 2300

10. Describe any other water rights used for the same purposes as described above. Include water delivered by a municipality, canal company, or irrigation district. If this application is for domestic purposes, do you intend to use this water, water from another source, or both, to irrigate your lawn, garden, and/or landscaping? Pond will supplement water rights 13-948, 13-949 and 13-2293. Irrigated acres are within the service area for Weston Creek Irrigation Company. Service area for existing rights needs to be amended to reflect current service area.
11. a. Who owns the property at the point of diversion? Arthur Walter Povey
- b. Who owns the land to be irrigated or place of use? Carl Koller
- c. If the property is owned by a person other than the applicant, describe the arrangement enabling the applicant to make this filing: Original ditch from creek replaced by pipeline. Will use existing pipeline. Contract with Koller for ponds.
12. Describe your proposal in narrative form, and provide additional explanation for any of the items above. Attach additional pages if necessary. Pond will primarily be used as a regulation reservoir during the irrigation season, buffering the fluctuations in delivery of water from Weston Creek and storage water from the Weston Creek Reservoir to downstream shareholders. Pond will capture some water in the winter and will carry over water during the non-irrigation season. Pond (20 af capacity) will be emptied and refilled up to three times per year.
13. Time required for completion of works and application of water to proposed beneficial use is 5 years (minimum 1 year).
14. **MAP OF PROPOSED PROJECT REQUIRED** - Attach an 8½" x 11" map or maps clearly identifying the proposed point of diversion, place of use, section #, township & range. The map scale shall not be less than two (2) inches equal to one (1) mile.

The information contained in this application is true to the best of my knowledge. I understand that any willful misrepresentations made in this application may result in rejection of the application or cancellation of an approval.

Greg Bingham  
 Signature of Applicant  
Greg Bingham President WCIC  
 Print Name (and title, if applicable)

\_\_\_\_\_  
 Signature of Applicant  
 \_\_\_\_\_  
 Print Name (and title, if applicable)



# Application 13-8042 Ammended Map

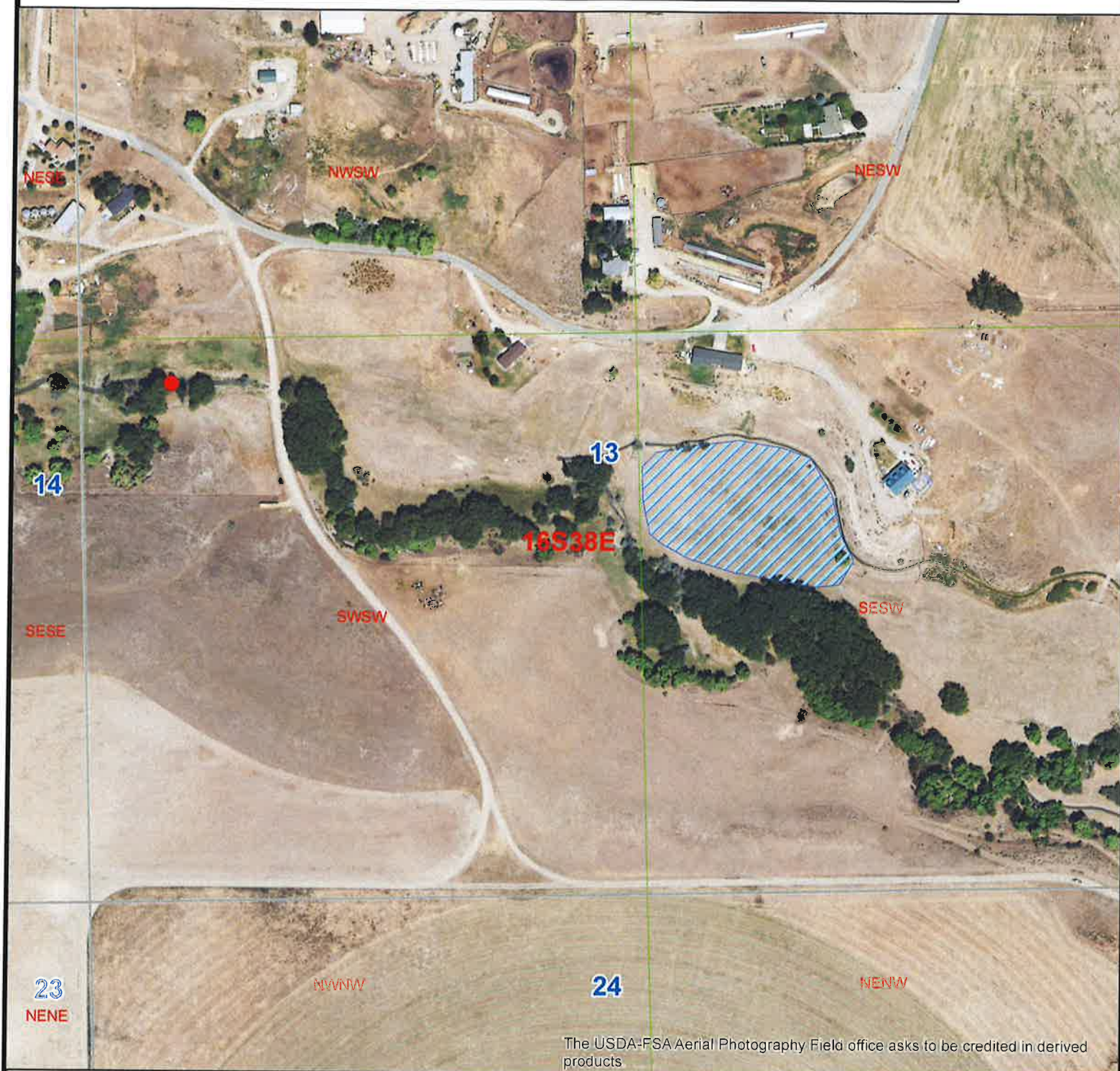

## Legend

- 13-8042\_POD
- ▨ 13-8042\_Ammended\_POU
- ▭ Township/Range
- ▭ Sections
- ▭ QQ

0 155 310 620 Feet  
1 inch = 329 feet

