

RECEIVED

FORM 202 Rev. 09/16

FEB 20 2020

Incomplete
WATER RESOURCES
WESTERN REGION

RECEIVED

Complete

MAR 09 2020

WATER RESOURCES
WESTERN REGION

STATE OF IDAHO

DEPARTMENT OF WATER RESOURCES

APPLICATION FOR PERMIT

To appropriate the public waters of the State of Idaho

Ident. No. 63-34864

1. Name of applicant(s) EAGLE VIEW ESTATES HOA Phone 208-452-6078
 Name connector (check one): ☐ and ☐ or ☐ and/or
 Mailing address 4965 Eagle View Ct City FRUITLAND
 State IDAHO ZIP 83614 Email eaglevalley@fntc.com
2. Name of representative, if any BRENT VAUGHN Phone SAME AS ABOVE
 Mailing address SAME AS ABOVE City _____
 State _____ ZIP _____ Email _____
- a. ☐ Send all correspondence for this application to the representative and not to the applicant OR
☒ Send original correspondence to the applicant and copies to the representative.
- b. ☐ The representative may submit information for the applicant but is not authorized to sign for the applicant OR
☐ The representative is authorized to sign for the applicant. Attach a Power of Attorney or other documentation.
3. Source of water supply GROUND WATER which is a tributary of _____
4. Location of point(s) of diversion:

Twp	Rge	Sec	Govt Lot	1/4	1/4	1/4	County	Source	Local name or tag #
7N	SW	22		NE	NW		PAYETTE	GROUND WATER	0019759

5. Water will be used for the following purposes:

Amount 0.03 cfs for IRRIGATION purposes from 03/01 to 11/15 (both dates inclusive)
 (cfs or acre-feet per year)

Amount 0.02 for STOCK WATER purposes from 01/01 to 12/31 (both dates inclusive)
 (cfs or acre-feet per year)

Amount _____ for _____ purposes from _____ to _____ (both dates inclusive)
 (cfs or acre-feet per year)

Amount _____ for _____ purposes from _____ to _____ (both dates inclusive)
 (cfs or acre-feet per year)

6. Total quantity to be appropriated is (a) 0.32 cubic feet per second (cfs) and/or (b) _____ acre-feet per year (af).

7. Proposed diverting works:

- a. Describe type and size of devices used to divert water from the source. 8" WELL WITH PRESURE
- b. Height of storage dam _____ feet; active reservoir capacity _____ acre-feet; total reservoir capacity _____ acre-feet. If the reservoir will be filled more than once each year, describe the refill plan in item 12. For dams 10 feet or more in height AND having a storage capacity of 50 acre-feet or more, submit a separate Application for Construction or Enlargement of a New or Existing Dam. Application required? ☐ Yes ☐ No
- c. Proposed well diameter is 8" inches; proposed depth of well is 404 feet.
- d. Is ground water with a temperature of greater than 85°F being sought? ☐ Yes ☒ No
- e. If well is already drilled, when? 4/8/2002; drilling firm TREASURE VALLEY DRILLING; well was drilled for (well owner) YES; Drilling Permit No. SEE ATTACHED.

For Department Use

Received by LE Date 02/20/2020 Time 10:30 am Preliminary check by SN
 Fee \$ 250 Received by LE Receipt No. W048063 Date 02/20/2020

8. Description of proposed uses (if irrigation only, go to item 9):

- a. Hydropower; show total feet of head and proposed capacity in kW. _____
- b. Stockwatering; list number and kind of livestock. Approx. 50 HEAD HORSES / COWS
- c. Municipal; must complete and attach the Municipal Water Right Application Checklist.
- d. Domestic; show number of households 9 SEE ATTACHED map IRRIGATION
- e. Other; describe fully. _____

9. Description of place of use:

- a. If water is for irrigation, indicate acreage in each subdivision in the tabulation below.
- b. If water is used for other purposes, place a symbol of the use (example: D for Domestic) in the corresponding place of use below. See instructions for standard symbols.

TWP	RGE	SEC	NE				NW				SW				SE				TOTALS
			NE	NW	SW	SE	NE	NW	SW	SE	NE	NW	SW	SE	NE	NW	SW	SE	
7N	SW	22					15												

Total number of acres to be irrigated: 15

10. Describe any other water rights used for the same purposes as described above. Include water delivered by a municipality, canal company, or irrigation district. If this application is for domestic purposes, do you intend to use this water, water from another source, or both, to irrigate your lawn, garden, and/or landscaping? SURFACE IRRIGATION

FOR 19 ACRES OF THE 36 ACRE SUBDIVISION BLACK CANYON IRRIGATION

11. a. Who owns the property at the point of diversion? EAGLE VIEW ESTATES H.O.A.

b. Who owns the land to be irrigated or place of use? _____

c. If the property is owned by a person other than the applicant, describe the arrangement enabling the applicant to make this filing: _____

12. Describe your proposal in narrative form, and provide additional explanation for any of the items above. Attach additional pages if necessary. THIS APPLICATION IS TO COMPLETE SUBDIVISION (SEE ATTACHED MAPS) SEE WATER RIGHT LICENSE NO. 65-22709

13. Time required for completion of works and application of water to proposed beneficial use is 5 years (minimum 1 year).

14. **MAP OF PROPOSED PROJECT REQUIRED** - Attach an 8½" x 11" map or maps clearly identifying the proposed point of diversion, place of use, section #, township & range. The map scale shall not be less than two (2) inches equal to one (1) mile.

The information contained in this application is true to the best of my knowledge. I understand that any willful misrepresentations made in this application may result in rejection of the application or cancellation of an approval.

Brent VA

Signature of Applicant

BRENT VAUGHN PRESIDENT EVE H.O.A.

Print Name (and title, if applicable)

Signature of Applicant

Print Name (and title, if applicable)

LOTS under License 65-20709

LOTS for New Application
For Permit 311312020



EAGLE VIEW ESTATES

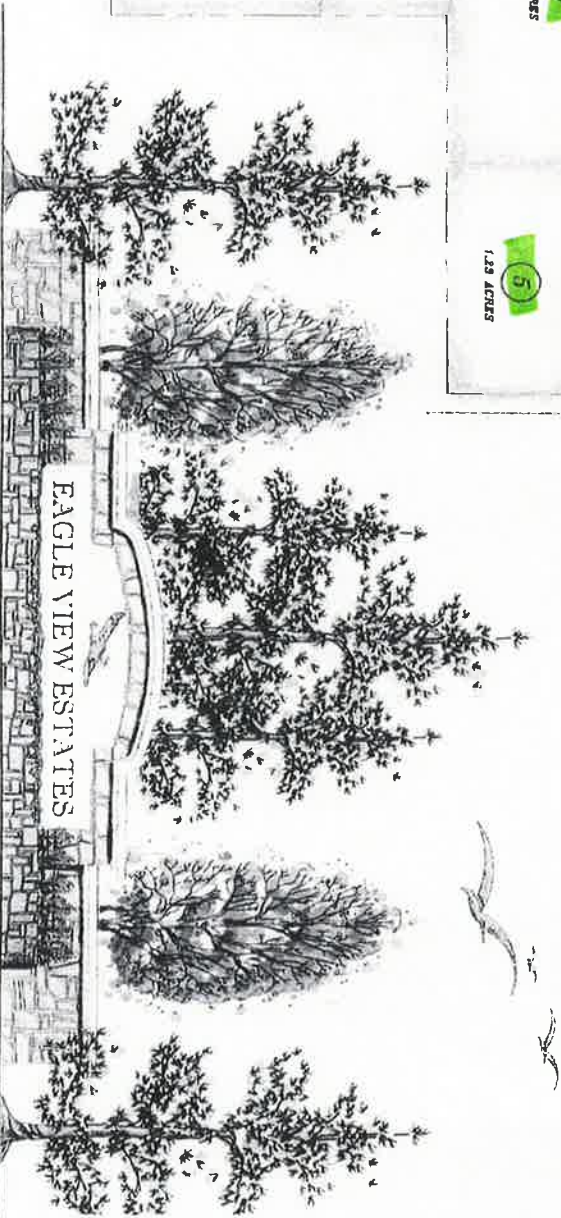

UNPLATTED (DANIEL & JUDY SUMNER)

N 00°01'42" W (4 000' (X)) 1328.24' (1328 24/100)

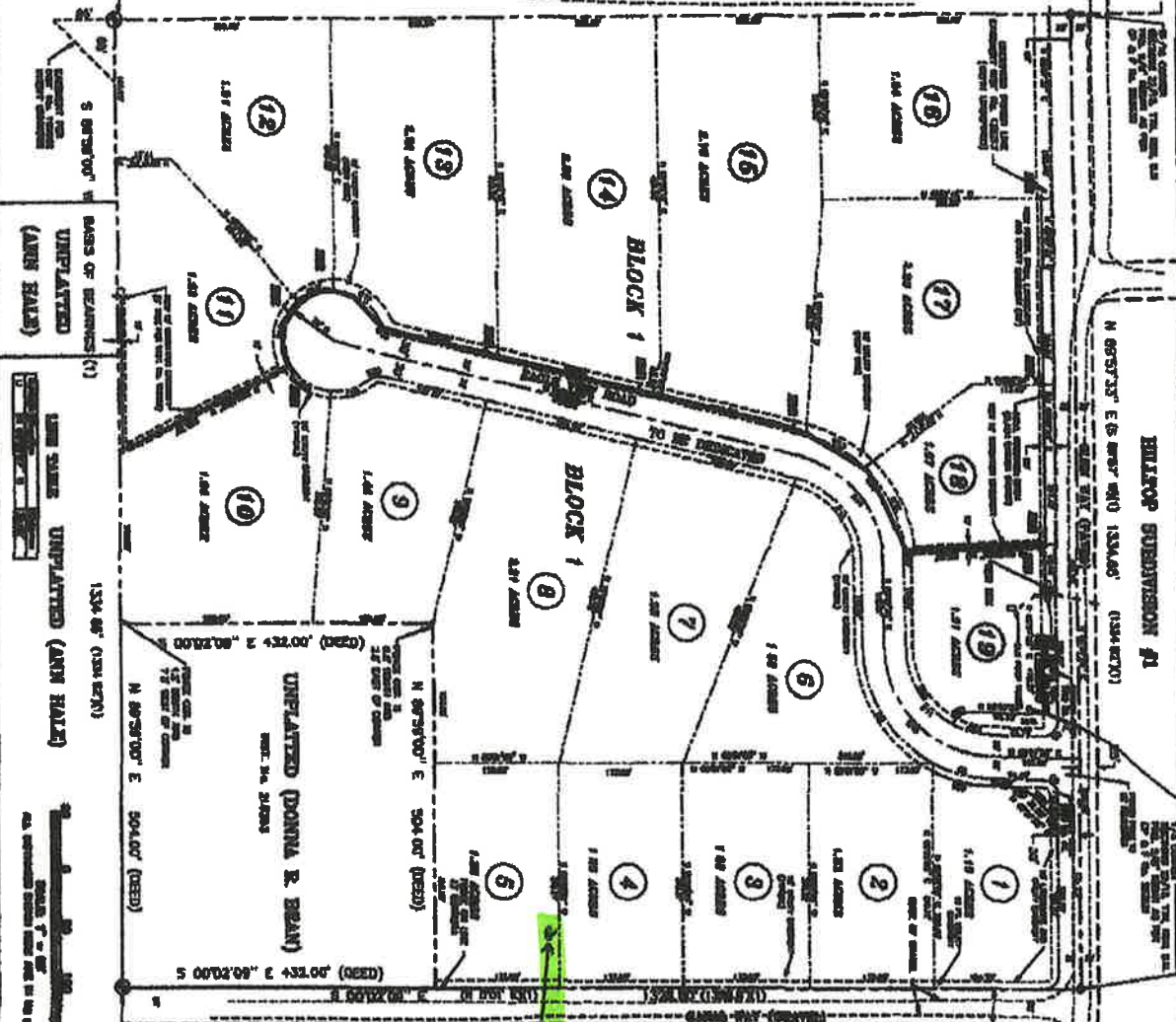

HILLTOP SUBDIVISION #1

HILLTOP SUBDIVISION #2

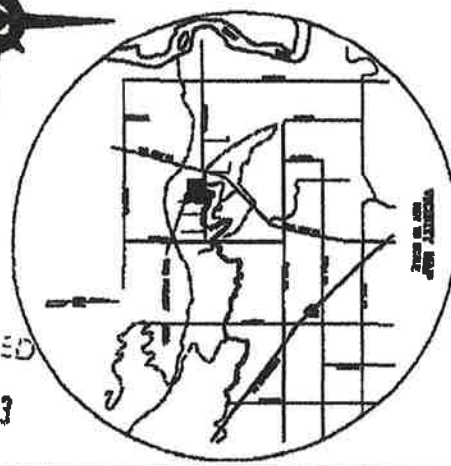

PRELIMINARY PLAT OF BLOCK VIEW ESTATES
WITHIN THE HILLTOP
SUBDIVISION #1, PAYETTE COUNTY, IDAHO

MICROFILMED
MAR 20 2003

- STANDARD FEATURES:**
1. RESIDENTIAL LOTS - ONE BEIL FOR EACH LOT
 2. RESIDENTIAL DRIVE STORIES
 3. BORN AND LANSING AT ENTRANCE, AND ALONG CEM. HWY
 4. GRADY ELEVATION TO LOTS 10 THRU 19
 5. EAST ACCESS TO U.S. 95 AND INTERSTATE 1-94
 6. CONCRETE WALKER WITH PAVEMENT AT ENTRANCE
 7. GRADED ON THE NORTH & EAST SIDES BY EXISTING COUNTY ROADS
 8. LANDSCAPING AREAS TO BE MAINTAINED BY HOMEOWNERS ASSOCIATION

OWNER/DEVELOPER
DANIEL & JUDY SUMNER
P.O. BOX 12, PAYETTE, IDAHO 83450
CONTACT: (208) 835-1234

LOCAL DESCRIPTION:
This is a preliminary plat for a residential subdivision. The subdivision is located on the east side of the town of Payette, Idaho. The subdivision consists of 19 lots, each of which is approximately 1/4 acre in size. The subdivision is bounded by the town of Payette to the north and east, and by the town of Burley to the south and west.

Subdivision is located on 36-acre
Parcel of land. Dan 10-7-02

**PRELIMINARY PLAT OF
EAGLE VIEW ESTATES
PAYETTE COUNTY, IDAHO
WITHIN THE HILLTOP #1
SECTION 22, T4N, R3W, S4M.**

LOT	ACRES	OWNER
1	0.25	DANIEL & JUDY SUMNER
2	0.25	DANIEL & JUDY SUMNER
3	0.25	DANIEL & JUDY SUMNER
4	0.25	DANIEL & JUDY SUMNER
5	0.25	DANIEL & JUDY SUMNER
6	0.25	DANIEL & JUDY SUMNER
7	0.25	DANIEL & JUDY SUMNER
8	0.25	DANIEL & JUDY SUMNER
9	0.25	DANIEL & JUDY SUMNER
10	0.25	DANIEL & JUDY SUMNER
11	0.25	DANIEL & JUDY SUMNER
12	0.25	DANIEL & JUDY SUMNER
13	0.25	DANIEL & JUDY SUMNER
14	0.25	DANIEL & JUDY SUMNER
15	0.25	DANIEL & JUDY SUMNER
16	0.25	DANIEL & JUDY SUMNER
17	0.25	DANIEL & JUDY SUMNER
18	0.25	DANIEL & JUDY SUMNER
19	0.25	DANIEL & JUDY SUMNER

LOT	ACRES	OWNER
1	0.25	DANIEL & JUDY SUMNER
2	0.25	DANIEL & JUDY SUMNER
3	0.25	DANIEL & JUDY SUMNER
4	0.25	DANIEL & JUDY SUMNER
5	0.25	DANIEL & JUDY SUMNER
6	0.25	DANIEL & JUDY SUMNER
7	0.25	DANIEL & JUDY SUMNER
8	0.25	DANIEL & JUDY SUMNER
9	0.25	DANIEL & JUDY SUMNER
10	0.25	DANIEL & JUDY SUMNER
11	0.25	DANIEL & JUDY SUMNER
12	0.25	DANIEL & JUDY SUMNER
13	0.25	DANIEL & JUDY SUMNER
14	0.25	DANIEL & JUDY SUMNER
15	0.25	DANIEL & JUDY SUMNER
16	0.25	DANIEL & JUDY SUMNER
17	0.25	DANIEL & JUDY SUMNER
18	0.25	DANIEL & JUDY SUMNER
19	0.25	DANIEL & JUDY SUMNER

LOT	ACRES	OWNER
1	0.25	DANIEL & JUDY SUMNER
2	0.25	DANIEL & JUDY SUMNER
3	0.25	DANIEL & JUDY SUMNER
4	0.25	DANIEL & JUDY SUMNER
5	0.25	DANIEL & JUDY SUMNER
6	0.25	DANIEL & JUDY SUMNER
7	0.25	DANIEL & JUDY SUMNER
8	0.25	DANIEL & JUDY SUMNER
9	0.25	DANIEL & JUDY SUMNER
10	0.25	DANIEL & JUDY SUMNER
11	0.25	DANIEL & JUDY SUMNER
12	0.25	DANIEL & JUDY SUMNER
13	0.25	DANIEL & JUDY SUMNER
14	0.25	DANIEL & JUDY SUMNER
15	0.25	DANIEL & JUDY SUMNER
16	0.25	DANIEL & JUDY SUMNER
17	0.25	DANIEL & JUDY SUMNER
18	0.25	DANIEL & JUDY SUMNER
19	0.25	DANIEL & JUDY SUMNER

Apr 09 02 04:10p
Apr 09 02 11:55a

B. J. Vaughn

208-6 1943

P. 1

P. 1

Form 226-7
11/97 JGE

IDAHO DEPARTMENT OF WATER RESOURCES
WELL DRILLER'S REPORT

Office Use Only		
Inspected by _____		
Top _____	Range _____	Sec. _____
1/4 _____ 1/4 _____ 1/4 _____		
Lat. _____	Long. _____	

1. WELL TAG NO. D 0019759

DRILLING PERMIT NO. _____

Other IDWR No. _____

2. OWNER:

Name Eagle Valley Construction

Address P.O. Box 33

City Ontario State OREGON ZIP 97914

3. LOCATION OF WELL by legal description:

Sketch map location must agree with written location

Twp. <u>7</u>		North <input checked="" type="checkbox"/> or South <input type="checkbox"/>	
Rge. <u>5</u>		East <input type="checkbox"/> or West <input checked="" type="checkbox"/>	
Sec. <u>22</u>		1/4 <u>NE</u> 1/4 <u>NW</u> 1/4	
Gov'l Lot _____		County <u>Pathto</u>	
Lat. _____		Long. _____	
Address of Well Site <u>Canal Rd.</u>		City <u>Pathto</u>	

U. _____ S. _____ Sub. Name _____

4. USE:

☒ Domestic ☐ Municipal ☐ Monitor ☐ Irrigation
☐ Thermal ☐ Injection ☐ Other _____

6. TYPE OF WORK: check all that apply (Replacement etc.)

☒ New Well ☐ Modify ☐ Abandonment ☐ Other _____

6. DRILL METHOD:

☒ Air Rotary ☐ Cable ☐ Mud Rotary ☐ Other _____

7. SEALING PROCEDURES:

Seal/Filter Pack			METHOD
Material	From	To	
Benclonite	0	18	overbore

Was drive shoe used? ☒ Y ☐ N Size (Depth) 312

Was drive shoe seal tested? ☒ Y ☐ N How? air

8. CASING/LINER:

Character	From	To	Gauge	Material	Casing	Liner	Welded	Discontinued
4 1/2	300	380	188	PVC	<input checked="" type="checkbox"/>	<input type="checkbox"/>	<input checked="" type="checkbox"/>	<input type="checkbox"/>

Length of Headpipe _____ Length of Tailpipe _____

9. PERFORATIONS/SCREENS:

☐ Perforations ☐ Screens
Screen Type _____

From	To	Screen	Number	Diameter	Material	Casing	Liner
380	400	20		4 1/2	PVC	<input type="checkbox"/>	<input checked="" type="checkbox"/>
						<input type="checkbox"/>	<input type="checkbox"/>
						<input type="checkbox"/>	<input type="checkbox"/>

10. STATIC WATER LEVEL OR ARTESIAN PRESSURE:

118 ft. below ground Artesian pressure _____ ft.
Depth flow encountered 380 ft. Describe screen part or control device: gap

11. WELL TESTS:

Yield gal/min	Drawdown	Passing Level	Time
150	200	300	2 hr
30	140	140	4 hr

Water Temp 56 Bottom hole temp 56

Water Quality test or comments: _____

Depth Soil Water Encounter 145

12. LITHOLOGIC LOG: (Describe layers or abandonment)

From	To	Remarks: Lithology, Water Quality & Temperature	Water
14	0	2 TOP SOIL	
14	2	4 HARD PAN	
14	4	18 BROWN SANDY CLAY	
10	18	30 BROWN SANDY CLAY	
10	30	48 TAND SANDY CLAY	
8	48	80 GRAVEL & SAND	
8	80	98 SAND & SMALL GRAVEL	
8	98	110 SMALL GRAVEL & SAND	
8	110	140 SAND	
8	140	154 BROKE TAN CLAY (1-2 GAL)	X
8	154	158 STICKY TAN CLAY	
8	158	176 TAN CLAY w/CRACKS (1-2 GAL)	X
8	176	187 BLUE CLAY	
8	187	207 SAND (20 GAL)	X
8	207	270 BROKEN BLUE SHALE	
8	270	280 SAND med. 15-20 (150 GAL)	X
8	280	311 SAND med. & peat size	
8	311	340 BROKEN STICKY CLAY (25 GAL)	X
8	340	352 BAKED CLAY	
8	352	358 BROKEN CLAY (30 GAL)	X
8	358	364 BAKED CLAY (20 GAL)	X
8	364	368 BROKEN CLAY	
8	368	380 BAKED CLAY	
8	380	BROKEN CLAY & SAND LAYERS	
		404 (100-180 GAL)	X

Completed Depth 380 (Measurable)
Date Started 4/2/2002 Completed 4/5/2002

13. DRILLER'S CERTIFICATION:

I/We certify that all minimum well construction standards were complied with at the time the rig was removed.

Company Name Treasure Valley Drilling Firm No. 560

Firm Official _____ Date 4/8/2002

and _____

Driller or Operator _____ Date 4/8/2002

(Sign once if Firm Official & Operator)

MICROFILMED
MAR 20 2003

Thorneycroft, Kensie

From: Thorneycroft, Kensie
Sent: Wednesday, March 11, 2020 10:14 AM
To: 'Danielle.Merriman@deq.idaho.gov'
Cc: 'Lance.Holloway@deq.idaho.gov'
Subject: Application for Permit of 63-34864
Attachments: 63-34864.pdf

Dear Interested Party:

The Idaho Department of Water Resources (IDWR) requests written comment and/or recommendation from your agency regarding the above referenced water right applications. A copy of the application is enclosed with this email for your reference. Please review the application and submit your reply, if any, to this office by the protest deadline of April 6, 2020.

If your agency desires to formally protest approval of these applications, you can file a written protest along with a \$25.00 filing fee for each protested application by the protest deadline.

If you do not respond before the protest deadline, IDWR will assume your agency does not object to the application(s). Please contact me if you have any questions regarding the applications. Thank you for your help.

Kensie Thorneycroft
Administrative Assistant 1
Idaho Dept. of Water Resources
208-334-2190



State of Idaho

DEPARTMENT OF WATER RESOURCES

WESTERN Region • 2735 W AIRPORT WAY • BOISE, ID 83705-5082

Phone: (208)334-2190 • Fax: (208)334-2348 • Website: www.idwr.idaho.gov

Brad Little
Governor

Gary Spackman
Director

March 11, 2020

BLACK CANYON IRRIGATION DISTRICT
C/O CHAS F MC DEVITT
PO BOX 1543
BOISE, ID 83701

RE: Application for Permit No. 63-34864

Dear Interested Party:

The Idaho Department of Water Resources (IDWR) is seeking written comment and/or recommendations from your organization regarding the above referenced water right application. You can find a copy of the application at: <https://idwr.idaho.gov/apps/ExtSearch/WRAJSearch/WRADJSearch.aspx>. Please review the application and submit any comments to this office within 21 days of the date of this letter.

IDWR can finish reviewing an unprotested application as soon as the protest period has past. Therefore, your prompt response to this request is appreciated. If your organization desires to formally protest the approval of this application, you may do so after the notice is published by filing a written protest along with a \$25.00 filing fee within 10 days after final publication.

Please contact this office if you have any questions regarding the application.

Sincerely,

A handwritten signature in blue ink, appearing to read 'Kensie Thorneycroft', is written over a horizontal line.

Kensie Thorneycroft
Administrative Assistant 1

Enclosure(s)



Brad Little
Governor

State of Idaho

DEPARTMENT OF WATER RESOURCES

WESTERN Region • 2735 W AIRPORT WAY • BOISE, ID 83705-5082
Phone: (208)334-2190 • Fax: (208)334-2348 • Website: www.idwr.idaho.gov

Gary Spackman
Director

March 11, 2020

EAGLE VIEW ESTATES HOA
C/O BRENT VAUGHN
4965 EAGLEVIEW CT
FRUITLAND, ID 83619-5001

RE: Application for Permit No. 63-34864

Dear Applicant(s):

The Department of Water Resources has received your water right application. Please refer to the number referenced above in all future correspondence regarding this application.

A legal notice of the application has been prepared and is scheduled for publication in the INDEPENDENT ENTERPRISE on 3/18/2020 and 3/25/2020. Protests to this application may be submitted for a period ending ten (10) days after the second publication.

If the application is protested, you will be sent a copy of each protest. All protests must be resolved before the application can be considered for approval. If the protest(s) cannot be resolved voluntarily, the Department will conduct a conference and/or hearing on the matter.

If the application is not protested, the Department will process your application and notify you of any action taken on the application. If your application is approved, the Department will send you a copy of the permit.

Please contact this office if you have any questions regarding the application.

Sincerely,

Kensie Thorneycroft
Administrative Assistant

Thorneycroft, Kensie

From: Thorneycroft, Kensie
Sent: Wednesday, March 11, 2020 10:17 AM
To: 'legals@ind-ent.com'
Subject: Payette Legal Notice
Attachments: Cover Letter.docx; Legal Notice.docx

Good Morning Legal Clerk,

I am sending you the new legal notices, please send confirmation to my email.

Please see the attached ad for publication on 03/18/2020 and 03/25/2020.

Please confirm these are okay to publish as shown.

Kensie Thorneycroft
Administrative Assistant 1
Idaho Dept. of Water Resources
208-334-2190



State of Idaho

DEPARTMENT OF WATER RESOURCES

WESTERN Region • 2735 W AIRPORT WAY • BOISE, ID 83705-5082

Phone: (208)334-2190 • Fax: (208)334-2348 • Website: www.idwr.idaho.gov

Brad Little
Governor

Gary Spackman
Director

March 11, 2020

LEGAL NOTICE DEPARTMENT
INDEPENDENT ENTERPRISE
124 S MAIN
PAYETTE, ID 83661

RE: Application for Permit No. 63-34864

Dear Legal Notice Department:

Please publish the enclosed legal notice on the dates indicated (once a week for two consecutive weekly issues). If you cannot publish the notice on the proposed dates, please contact us immediately.

An affidavit of publication must be submitted to the Department along with the publication bill. Please send the affidavit and bill to this office before 4/6/2020. Your cooperation is appreciated.

Sincerely,

Kensie Thorneycroft
Administrative Assistant

Enclosure(s)

The following application(s) have been filed to appropriate the public waters of the State of Idaho:

63-34864

EAGLE VIEW ESTATES HOA

4965 EAGLEVIEW CT

FRUITLAND, ID 83619-5001

Point of Diversion NENW S22 T07N R05W PAYETTE County Source GROUND WATER

Use: IRRIGATION 03/01 to 11/15 0.3 CFS

Use: STOCKWATER 01/01 to 12/31 0.02 CFS

Total Diversion: 0.32 CFS

Date Filed: 03-09-2020

Place Of Use: IRRIGATION, STOCKWATER

T07N R05W S22 NENW

Total Acres: 15

Water bearing zone to be appropriated is from 148 to 380 feet.

Permits will be subject to all prior water rights. For additional information concerning the property location, contact the Western office at (208)334-2190; or for a full description of the right(s), please see <https://idwr.idaho.gov/apps/ExtSearch/WRApplicationResults/>. Protests may be submitted based on the criteria of Idaho Code § 42-203A. Any protest against the approval of this application must be filed with the Director, Dept. of Water Resources, Western Region, 2735 W AIRPORT WAY, BOISE ID 83705-5082 together with a protest fee of \$25.00 for each application on or before 4/6/2020. The protestant must also send a copy of the protest to the applicant.

GARY SPACKMAN, Director

Published on 3/18/2020 and 3/25/2020



State of Idaho

DEPARTMENT OF WATER RESOURCES

Western Region • 2735 Airport Way • Boise, Idaho 83705-5082

Phone: (208) 334-2190 • Fax: (208) 334-2348 • Website: www.idwr.idaho.gov

BRAD LITTLE
Governor

GARY SPACKMAN
Director

February 28, 2020

EAGLE VIEW ESTATES HOA
C/O BRENT VAUGHN
4965 EAGLE VIEW CT
FRUITLAND, ID 83619

COPY

Re: Water Right Application - Returned

Dear Applicant:

This office received your application on February 20, 2020. The application cannot be accepted into the records of the Idaho Department of Water Resources (IDWR) until the following items are addressed:

- **#5 Amount of Water**

The amount of water you originally requested is too little to adequately water 15 acres. In order to water 15 acres, we recommend 0.3 cfs (0.02 cfs/acre). Please make the following changes to your application:

- Cross out "0.09" and replace with "0.3 cfs"

- **#6 Total Amount of Water**

Since the amount of water was changed above, the total quantity needs to be updated:

- Cross out "0.11" and replace with "0.32"
- In the space, please add the date it was changed and your initials

The original application is enclosed. Please make the necessary amendments to the original form and re-submit within the next thirty (30) days. If IDWR does not receive your written response within thirty (30) days, a refund will be issued for this filing. This letter is an attempt to ensure that your application is complete in order to establish a priority date. You may receive future correspondence regarding more specific details of your application. IDWR forms and other information are available on our website at www.idwr.idaho.gov. Please consult the IDWR website or contact me at this office at 208-334-2190 if you have any questions.

Sincerely,

Shilynn Novak
Water Resource Agent

Enclosure: Original Application