

STATE OF IDAHO
DEPARTMENT OF WATER RESOURCES
APPLICATION FOR PERMIT
To appropriate the public waters of the State of Idaho

Ident. No. 43-13881
RECEIVED
FEB 20 2020
DEPT. OF WATER RESOURCES
SOUTHERN REGION

1. Name of applicant(s) ADTD Farms, LLC Phone _____
 Name connector (check one): ☐ and ☐ or ☐ and/or
 Mailing address 2500 Overland Ave City Burley
 State ID _____ ZIP 83318 Email _____
2. Name of representative, if any Hattie Zobott, J-U-B ENGINEERS, Inc. Phone 208-733-2414
 Mailing address 115 Northstar Ave City Twin Falls
 State ID _____ ZIP 83301 Email hzobott@jub.com
- a. ☐ Send all correspondence for this application to the representative and not to the applicant OR
☒ Send original correspondence to the applicant and copies to the representative.
- b. ☒ The representative may submit information for the applicant but is not authorized to sign for the applicant OR
☐ The representative is authorized to sign for the applicant. Attach a Power of Attorney or other documentation.
3. Source of water supply Raft River which is a tributary of Snake River
4. Location of point(s) of diversion:

Twp	Rge	Sec	Govt Lot	1/4	1/4	1/4	County	Source	Local name or tag #
11S	27E	18	4	SW	SE		Cassia	Snake River	

5. Water will be used for the following purposes:
- Amount 25 CFS for Groundwater Recharge purposes from 01/01 to 12/31 (both dates inclusive)
 (cfs or acre-feet per year)
- Amount _____ for _____ purposes from _____ to _____ (both dates inclusive)
 (cfs or acre-feet per year)
- Amount _____ for _____ purposes from _____ to _____ (both dates inclusive)
 (cfs or acre-feet per year)
- Amount _____ for _____ purposes from _____ to _____ (both dates inclusive)
 (cfs or acre-feet per year)
6. Total quantity to be appropriated is (a) 25 CFS cubic feet per second (cfs) and/or (b) _____ acre-feet per year (af).
7. Proposed diverting works:
- a. Describe type and size of devices used to divert water from the source. Diversion weir and gated channel
- b. Height of storage dam N/A feet; active reservoir capacity N/A acre-feet; total reservoir capacity N/A acre-feet. If the reservoir will be filled more than once each year, describe the refill plan in item 12. For dams 10 feet or more in height AND having a storage capacity of 50 acre-feet or more, submit a separate [Application for Construction or Enlargement of a New or Existing Dam](#). Application required? ☐ Yes ☐ No
- c. Proposed well diameter is N/A inches; proposed depth of well is N/A feet.
- d. Is ground water with a temperature of greater than 85°F being sought? ☐ Yes ☐ No
- e. If well is already drilled, when? N/A; drilling firm N/A;
 well was drilled for (well owner) N/A; Drilling Permit No. N/A

For Department Use

Received by _____ Date _____ Time _____ Preliminary check by _____
 Fee \$ 11,110.00 Received by SG Receipt No. 5037787 Date 2/25/20

8. Description of proposed uses (if irrigation only, go to item 9):
- Hydropower; show total feet of head and proposed capacity in kW. _____
 - Stockwatering; list number and kind of livestock. _____
 - Municipal; must complete and attach the Municipal Water Right Application Checklist.
 - Domestic; show number of households _____
 - Other; describe fully. Groundwater recharge.

9. Description of place of use:

- If water is for irrigation, indicate acreage in each subdivision in the tabulation below.
- If water is used for other purposes, place a symbol of the use (example: D for Domestic) in the corresponding place of use below. See instructions for standard symbols.

TWP	RGE	SEC	NE				NW				SW				SE				TOTALS
			NE	NW	SW	SE	NE	NW	SW	SE	NE	NW	SW	SE	NE	NW	SW	SE	
11S	27E	18			R											R	R		

Total number of acres to be irrigated: 0

10. Describe any other water rights used for the same purposes as described above. Include water delivered by a municipality, canal company, or irrigation district. If this application is for domestic purposes, do you intend to use this water, water from another source, or both, to irrigate your lawn, garden, and/or landscaping? _____

11. a. Who owns the property at the point of diversion? ADTD Farms, LLC
- b. Who owns the land to be irrigated or place of use? ADTD Farms, LLC
- c. If the property is owned by a person other than the applicant, describe the arrangement enabling the applicant to make this filing: N/A

12. Describe your proposal in narrative form, and provide additional explanation for any of the items above. Attach additional pages if necessary. See attached narrative 12.1

13. Time required for completion of works and application of water to proposed beneficial use is 5 years (minimum 1 year).

14. **MAP OF PROPOSED PROJECT REQUIRED** - Attach an 8½" x 11" map or maps clearly identifying the proposed point of diversion, place of use, section #, township & range. The map scale shall not be less than two (2) inches equal to one (1) mile.

The information contained in this application is true to the best of my knowledge. I understand that any willful misrepresentations made in this application may result in rejection of the application or cancellation of an approval.

Todd Corral
 Signature of Applicant
Todd Corral
 Print Name (and title, if applicable)

 Signature of Applicant

 Print Name (and title, if applicable)

Attachment 12.1

February 20, 2020

Narrative Proposal for New Water Right Application for Permit:

The applicants seeks a permit to divert water from Raft River for groundwater recharge. Existing recharge permits do not have capacity in the recharge facilities for flood flows of the Raft River. Diversion of flood flows for groundwater recharge effectively stores a portion of the flood volume in the Raft River Aquifer, a Critical Groundwater Area. Groundwater recharge during flooding also reduces flows proportionately to the capacity of the recharge facilities. The recharge location is beneficial for the applicant because it provides recharge upgradient of the applicant's farm and within the Raft River Critical Ground Water Area. The applicant's farming operation is within the northern portion of the aquifer where groundwater declines have been observed to be most significant in the basin.

The recharge facility will be adjacent to the Raft River in a natural basin. The applicant proposes a Permissible Place of Use (PPU) for recharge within the SWNE, NWSE, and SWSE quarter-quarters of Section 18, Township 11S., Range 27 E., which is adjacent to the Raft River on the applicant's property. The applicant proposes to recharge by diverting water from the Raft River into an old channel of that will flow into a recharge pond on the boarder of the SWNE and NWSE quarter-quarters. The Place of Use will include the old channel and the recharge basin. The Recharge pond will be built over a period of years until it is at the full capacity of the proposed permit. A Place of Use will be designated within the PPU for recharge at the end of the permit development period.

The proposed recharge facilities will be constructed to maximize recharge. Infiltration rates are expected to be high due to incident gravels and coarse materials. Fine grained soils and vegetation will be removed to access the underlying coarse material of gravel and sand. Recharge facilities will be maintained to remove fine sediments that may accumulate over time that could reduce the infiltration rate. Recharge rates are expected to be nearly instantaneous with no return flows and no storage.

Water will only be diverted when available and diversion will be coordinated with other permit holders within the basin. The diversion works will provide measurement of the diverted flow to the recharge facilities. Recharge is expected to occur within the old channel and recharge basin.

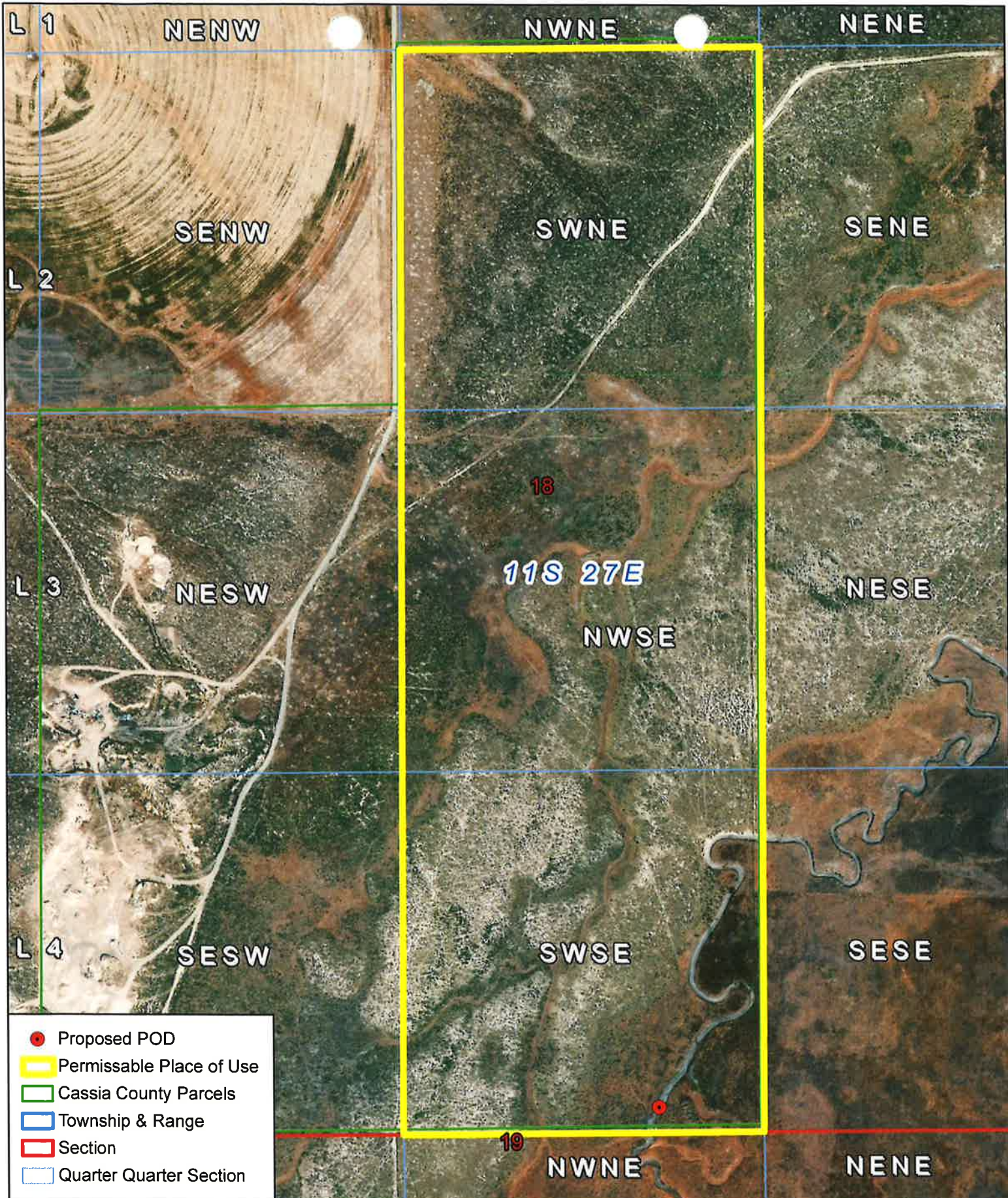

Ad Order Information

<u>Ad Number</u>	<u>Ad Type</u>	<u>Production Method</u>	<u>Production Notes</u>
0004599818-01	BOI-Legal Liner	AdBooker	

<u>External Ad Number</u>	<u>Ad Attributes</u>	<u>Ad Released</u>	<u>Pick Up</u>
		No	

<u>Ad Size</u>	<u>Color</u>
2 X 75 li	

<u>Product</u>	<u>Placement</u>	<u>Times Run</u>	<u>Schedule Cost</u>
BOI-Idaho Statesman	0300 - Legals Classified	2	\$242.30

<u>Run Schedule Invoice Text</u>	<u>Position</u>
The following application(s) have been f	0301 - Legals & Public Notices

Run Dates
03/19/2020, 03/26/2020

Proof of legal notice received from
Idaho Statesman 3/16/2020 (2 pgs)

✓ DM 3/16/2020

The following application(s) have been filed to appropriate the public waters of the State of Idaho:

37-23018

SOUTH VALLEY GROUND WATER DISTRICT

C/O KRISTY MOLYNEUX

PO BOX 223

BELLEVUE, ID 83313-0223

Point of Diversion L3(NESWNW) S36 T02N R18E BLAINE County

Source BIG WOOD RIVER Tributary SNAKE RIVER

Point of Diversion NWSESW S12 T01N R18E BLAINE County Source

BIG WOOD RIVER Tributary SNAKE RIVER

Point of Diversion NWSNW S25 T01N R18E BLAINE County Source

BIG WOOD RIVER Tributary SNAKE RIVER

Use: GROUND WATER RECHARGE

01/01 to 12/31 82 CFS

Total Diversion: 82 CFS

Date Filed: 11-14-2016

Place Of Use: GROUND WATER RECHARGE

Place of Use located within portions of:

T01N R19E S19, S20, S32

T01S R19E S3, S4, S5, S8, S9, S10, S15, S16, S17, S20, S21

Application for permit proposes diversion of up to 82.0 cfs for ground water recharge from two points of diversion (POD) on the Big Wood River and a point of re-diversion located on the Bypass Canal. One POD (District 45 Canal) is located approximately 0.6 mile north and 0.3 mile west of the intersection of Highway 75 and the Gannett Picabo Road in Bellevue. The second POD (Bypass Canal) is located approximately 1.8 miles south and 0.2 mile west of Bellevue, with a point of re-diversion (Baseline Canal) located approximately 4.3 miles south and 0.2 mile west of Bellevue. The proposed place of use (POU) is located approximately 3.0 to 9.3 miles south and 1.0 to 4.0 miles east of Bellevue, where ground water recharge will be accomplished by diverting water into recharge sites.

This application proposes to appropriate trust water and will be evaluated in compliance with Section 42-203C, Idaho Code, and IDWR's Water Appropriation Rules, IDAPA 37.03.08.

43-13881

ADTD FARMS LLC

2500 OVERLAND AVE

BURLEY, ID 83318-2941

Point of Diversion SWSE S18 T11S R27E CASSIA County Source

RAFT RIVER Tributary SNAKE RIVER

Use: GROUND WATER RECHARGE 01/01 to 12/31 25 CFS

Total Diversion: 25 CFS

Date Filed: 02-20-2020

Place Of Use: GROUND WATER RECHARGE

T11S R27E S18 NWSE, SWNE, SWSE

Application for permit proposes diversion of up to 25.0 cfs for Ground Water Recharge from Raft River at a point approximately 10.5 miles north and 1.5 miles east of Malta. Recharge is proposed in an area located adjacent to the point of diversion.

Permits will be subject to all prior water rights. For additional information concerning the property location, contact the Southern office at (208)736-3033; or for a full description of the right(s), please see <https://idwr.idaho.gov/apps/ExtSearch/WRAApplicationResults/>. Protests may be submitted based on the criteria of Idaho Code § 42-203A. Any protest against the approval of this application must be filed with the Director, Dept. of Water Resources, Southern Region, 650 ADDISON AVE W STE 500, TWIN FALLS ID 83301-5858 together with a protest fee of \$25.00 for each application on or before April 6, 2020. The protestant must also send a copy of the protest to the applicant.

GARY SPACKMAN, Director

Published in Idaho Mountain Express on March 18th & 25th, 2020 & Times News, Idaho Statesman, Lewiston Tribune, Post Register on March 19th & 26th, 2020

0004599818-01



ADVERTISING RECEIPT

333 Northgate Mile,
Idaho Falls, ID 83401
Ph. (208) 522-1800 Fax: (907) 452-5054

Idaho Dept. of Water Resources
650 Addison Ave. West
Suite 500
Twin Falls, ID 83301

BILLING DATE:	ACCOUNT NO:
03/16/20	12622

The following application(s) have been filed to appropriate the public waters of the State of Idaho:

37-23018
SOUTH VALLEY GROUND WATER DISTRICT
C/O KRISTY MOLYNEUX
PO BOX 223
BELLEVUE, ID 83313-0223
Point of Diversion
L3(NESWNW) S36 T02N
R18E BLAINE County Source
BIG WOOD RIVER Tributary
SNAKE RIVER
Point of Diversion NWSESW
S12 T01N R18E BLAINE
County Source BIG WOOD
RIVER Tributary SNAKE RIV-
ER
Point of Diversion NWSESW
S25 T01N R18E BLAINE
County Source BIG WOOD
RIVER Tributary SNAKE RIV-
ER
Use: GROUND WATER RE-
CHARGE
01/01 to 12/31 82 CFS
Total Diversion: 82 CFS
Date Filed: 11-14-2016
Place Of Use: GROUND WA-
TER RECHARGE
Place of Use located within
portions of:
T01N R19E S19, S20, S32
T01S R19E S3, S4, S5, S8,
S9, S10, S15, S16, S17, S20,
S21

AD #	DESCRIPTION	START	STOP	TIMES	AMOUNT
6478	Transfers 37-23018,	03/19/20	03/26/20	2	\$173.88

Proof of legal notice received from
Post Register 3/16/2020 (2 pgs)

✓ DM 3/16/2020

Payments:

Date	Method	Card Type	Last 4 Digits	Check	Amount
------	--------	-----------	---------------	-------	--------

Discount: \$0.00
Surcharge: \$0.00
Credits: \$0.00

Gross: \$173.88
Paid Amount: \$0.00

Amount Due: \$173.88

We Appreciate Your Business!

AD# 6478

Application for permit pro-
poses diversion of up to 82.0
cfs for ground water recharge
from two points of diversion
(POD) on the Big Wood Riv-
er and a point of re-diversion
located on the Bypass Canal.
One POD (District 45 Canal)
is located approximately 0.6
mile north and 0.3 mile west
of the intersection of High-
way 75 and the Gannett Pi-
cabo Road in Bellevue. The
second POD (Bypass Canal)
is located approximately 1.8
miles south and 0.2 mile west
of Bellevue, with a point of
re-diversion (Baseline Canal)
located approximately 4.3
miles south and 0.2 mile west
of Bellevue. The proposed
place of use (POU) is located
approximately 3.0 to 9.3 miles
south and 1.0 to 4.0 miles east
of Bellevue, where ground
water recharge will be accom-
plished by diverting water into
recharge sites.

This application proposes to
appropriate trust water and
will be evaluated in compli-
ance with Section 42-203C,
Idaho Code, and IDWR's Wa-
ter Appropriation Rules, IDA-
PA 37.03.08.

43-13881
ADTD FARMS LLC

2500 OVERLAND AVE
BURLEY, ID 83318-2941
Point of Diversion SWSE S18
T11S R27E CASSIA County
Source RAFT RIVER Tribu-
tary SNAKE RIVER
Use: GROUND WATER RE-
CHARGE 01/01 to 12/31 25
CFS

Total Diversion: 25 CFS
Date Filed: 02-20-2020
Place Of Use: GROUND WA-
TER RECHARGE
T11S R27E S18
NWSE,SWNE,SWSE

Application for permit pro-
poses diversion of up to 25.0
cfs for Ground Water Re-
charge from Raft River at a
point approximately 10.5 miles
north and 1.5 miles east of
Malta. Recharge is proposed
in an area located adjacent to
the point of diversion.

Permits will be subject to all
prior water rights. For addi-
tional information concerning
the property location, con-
tact the Southern office at
(208)736-3033; or for a full
description of the right(s),
please see <https://idwr.idaho.gov/apps/ExtSearch/WRApplicationResults/>. Protests
may be submitted based on
the criteria of Idaho Code §
42-203A. Any protest against
the approval of this application
must be filed with the Director,
Dept. of Water Resources,
Southern Region, 650 ADDI-
SON AVE W STE 500, TWIN
FALLS ID 83301-5858 togeth-
er with a protest fee of \$25.00
for each application on or be-
fore April 6, 2020. The protes-
tant must also send a copy of
the protest to the applicant.

GARY SPACKMAN, Director
Published: 3/19, 3/26, 2020
(6478-12622)

Customer Ad Proof

60002276 ID DEPARTMENT OF WATER RESOURCES

Order Nbr 99750

Publication	Times News		
Contact	ID DEPARTMENT OF WATER RESOURCES	PO Number	
Address 1	650 ADDISON AVE W, STE 500	Rate	Legal Notice
Address 2		Order Price	369.84
City St Zip	TWIN FALLS ID 83301	Amount Paid	0.00
Phone	2087363033	Amount Due	369.84
Fax			
Section	Legals	Start/End Dates	03/19/2020 - 03/26/2020
SubSection		Insertions	2
Category	50 Legal	Size	248
Ad Key	99750-1	Salesperson(s)	Ruby Aufderheide
Keywords	Transfer 83746 83764	Taken By	Ruby Aufderheide
Notes			

Ad Proof

The following application(s) have been filed to appropriate the public waters of the State of Idaho:

37-23018
 SOUTH VALLEY GROUND WATER DISTRICT
 C/O KRISTY MOLYNEUX
 PO BOX 223
 BELLEVUE, ID 83313-0223
 Point of Diversion L3(NESWNW) S36 T02N R18E BLAINE County Source BIG WOOD RIVER Tributary SNAKE RIVER
 Point of Diversion NWSESW S12 T01N R18E BLAINE County Source BIG WOOD RIVER Tributary SNAKE RIVER
 Point of Diversion NWSESW S25 T01N R18E BLAINE County Source BIG WOOD RIVER Tributary SNAKE RIVER
 Use: GROUND WATER RECHARGE 01/01 to 12/31 82 CFS
 Total Diversion: 82 CFS
 Date Filed: 11-14-2016
 Place Of Use: GROUND WATER RECHARGE
 Place of Use located within portions of:
 T01N R19E S19, S20, S32
 T01S R19E S3, S4, S5, S8, S9, S10, S15, S16, S17, S20, S21
 Application for permit proposes diversion of up to 82.0 cfs for ground water recharge from two points of diversion (POD) on the Big Wood River and a point of re-diversion located on the Bypass Canal. One POD (District 45 Canal) is located approximately 0.6 mile north and 0.3 mile west of the intersection of Highway 75 and the Gannett Picabo Road in Bellevue. The second POD (Bypass Canal) is located approximately 1.8 miles south and 0.2 mile west of Bellevue, with a point of re-diversion (Baseline Canal) located approximately 4.3 miles south and 0.2 mile west of Bellevue. The proposed place of use (POU) is located approximately 3.0 to 9.3 miles south and 1.0 to 4.0 miles east of Bellevue, where ground water recharge will be accomplished by diverting water into recharge sites.
 This application proposes to appropriate trust water and will be evaluated in compliance with Section 42-203C, Idaho Code, and IDWR's Water Appropriation Rules, IDAPA 37.03.08.

43-13881
 ADTD FARMS LLC
 2500 OVERLAND AVE
 BURLEY, ID 83318-2941
 Point of Diversion SWSE S18 T11S R27E CASSIA County Source RAFT RIVER Tributary SNAKE RIVER
 Use: GROUND WATER RECHARGE 01/01 to 12/31 25 CFS
 Total Diversion: 25 CFS
 Date Filed: 02-20-2020
 Place Of Use: GROUND WATER RECHARGE
 T11S R27E S18 NWSE, SWNE, SWSE
 Application for permit proposes diversion of up to 25.0 cfs for Ground Water Recharge from Raft River at a point approximately 10.5 miles north and 1.5 miles east of Malta.

Proof of legal notice received from
 Times News 3/16/2020 (2 pgs)

✓ DM 3/16/2020

Customer Ad Proof

60002276 ID DEPARTMENT OF WATER RESOURCES

Order Nbr 99750

Recharge is proposed in an area located adjacent to the point of diversion.

NOTICE OF PROPOSED CHANGE OF WATER RIGHT TRANSFER NO. 83746

7 SPRINGS RANCH LLC and RED ROCK FARMS LLC, 2038 S HIGHWAY 81, MALTA, ID 83342-8746 has filed Application No. 83746 for changes to the following water rights within CASSIA County(s): Right No(s). 43-10064, 43-10554, 43-10636, 43-12946, 43-13858, 43-13859, 43-13860, 43-13861, 43-13862, 43-13863, 43-144A, 43-144B, 43-145, 43-149, 43-150, 43-151A, 43-152, 43-221, 43-2223A, 43-2224A, 43-2281, 43-2300A, 43-2306A, 43-2322, 43-2337, 43-2373, 43-2424, 43-251A, 43-2535, 43-31, 43-324, 43-4119, 43-4120, 43-4121, 43-4122, 43-4169, 43-4209, 43-4211. The purpose of the transfer is to change a portion of the above rights as follows: Application for transfer proposes rearranging and adding 8 acres into an existing 2002 acre place of use for 5 Raft River water rights, 10 Cassia Creek water rights and 23 ground water rights to create a contiguous 2010 acre place of use (POU). The application also proposes adding all of the wells listed as existing points of diversion (PODs) on the 23 groundwater rights (13 wells total) as authorized points of diversion on all 23 ground water rights. The 23 ground water rights, 10 Cassia Creek rights and 5 Raft River rights allow for a combined total diversion of 52.96 cfs. No changes are proposed for the surface water PODs. All PODs and the POU are located approximately 0.75 to 3.0 miles south and 0.0 miles to 2.6 miles east of Malta.

NOTICE OF PROPOSED CHANGE OF WATER RIGHT TRANSFER NO. 83764

BRANCH FARMS LLC, and NOLAN K BRANCH and LUANN S BRANCH, PO BOX 24, MALTA, ID 83342-0024 has filed Application No. 83764 for changes to the following water rights within CASSIA County(s): Right No(s). 43-11249, 43-12926, 43-12927, 43-12928, 43-12929, 43-12930, 43-12931, 43-13075, 43-171C, 43-178G, 43-2284A, 43-2284B, 43-2304A, 43-2304B, 43-2305, 43-2308A, 43-2393, 43-2394A, 43-2394B, 43-2455A, 43-2455B, 43-2468, 43-254A, 43-254B, 43-2553, 43-287, 43-4237. The purpose of the transfer is to change a portion of the above rights as follows: Application for transfer proposes combining multiple places of use for 15 ground water rights and 12 Raft River rights to create a contiguous 1289 acre place of use (POU). The application also proposes adding all of the wells listed as points of diversion (PODs) on the 15 ground water rights plus 2 additional existing wells (10 wells total) as authorized points of diversion on all 15 ground water rights. The application also proposes adding an additional proposed POD to 8 of the Raft River rights. The 15 ground water rights and 12 Raft River rights allow for a combined total diversion of 24.23 cfs. The groundwater PODs, the Raft River PODs for 8 of the Raft River rights and the POU are located approximately 2.0 to 3.7 miles south and 0.5 to 2.8 miles east of Malta. The 4 remaining Raft River rights will continue to be diverted at a location approximately 8.0 miles south and 1.7 miles east of Malta.

Permits will be subject to all prior water rights. For additional information concerning the property locations, contact Southern Region office at (208) 736-3033; or for a full description of the rights &/or proposed transfer, please see <https://re-search.idwr.idaho.gov>. Protests may be submitted based on the criteria of Sec 42-222 and 42-203A, Idaho Code. Any protest against the approval of this application(s) must be filed with the Director, Dept. of Water Resources, Southern Region, 650 ADDISON AVE W, STE 500, TWIN FALLS, ID 83301-5858 together with a protest fee of \$25.00 for each application on or before **April 6, 2020**. The protestant must also send a copy of the protest to the applicant.

GARY SPACKMAN, Director

PUBLISH: March 19 and 26, 2020



Maline, Denise

From: Maline, Denise
Sent: Monday, March 16, 2020 3:38 PM
To: Keats Conley
Subject: Comment Letter for (4) applications
Attachments: Comment Letter to F&G for 37-23018, 43-13881, 83746, 83764.docx; 37-23018 (South Valley GWD).pdf; 43-13881 (ADTD Farms).pdf; Transfer 83746 (7 Springs Ranch & Red Rock).pdf; Transfer 83764 (Branch).pdf

Good afternoon Keats,

Attached is information regarding (4) applications currently being processed by Dept of Water Resources. Please review the information, complete the attached recommendation form(s), and submit it to this office within 21 days. In addition, detailed information regarding this application(s) can also be found on our website.

Please feel free to contact this office if you have any questions.

Thank you in advance,

Denise Maline, IDWR Twin Falls

Denise Maline
Administrative Assistant I
Idaho Dept of Water Resources, Southern Region
650 Addison Ave W, Ste 500
Twin Falls, ID 83301
(208) 293-9908
denise.maline@idwr.idaho.gov



State of Idaho

DEPARTMENT OF WATER RESOURCES

SOUTHERN Region • 650 ADDISON AVE W STE 500 • TWIN FALLS, ID 83301-5858

Phone: (208)736-3033 • Fax: (208)736-3037 • Website: www.idwr.idaho.gov

Brad Little
Governor

Gary Spackman
Director

March 13, 2020

IDAHO DEPT OF FISH & GAME *via e-mail*
KEATS CONLEY
324 S 417 E STE 1
JEROME ID 83338

RE: Application(s) for Permit: 37-23018, 43-13881

RE: Transfer No. 83746
Water Right No(s). 43-31, etc.

RE: Transfer No. 83764
Water Right No(s). 43-171C, etc.

Dear Keats:

The Idaho Department of Water Resources (IDWR) is seeking written comment and/or recommendations from your organization regarding the above referenced water right application. *You can find a complete copy of the application(s) at:* <https://idwr.idaho.gov/apps/ExtSearch/WRAJSearch/WRADJSearch.aspx>. Please review the application, complete the enclosed recommendation form, and submit it to this office within 21 days of the date of this letter.

IDWR can finish reviewing an unprotested application as soon as the protest period has past. Therefore, your prompt response to this request is appreciated. If your organization desires to formally protest the approval of this application, you may do so after the notice is published by filing a written protest along with a \$25.00 filing fee within 10 days after final publication (**on or before April 6, 2020**).

Please contact this office if you have any questions regarding the application.

Sincerely,

Denise Maline
Administrative Assistant 1

Enclosure(s)



State of Idaho

DEPARTMENT OF WATER RESOURCES

SOUTHERN Region • 650 ADDISON AVE W STE 500 • TWIN FALLS, ID 83301-5858
Phone: (208)736-3033 • Fax: (208)736-3037 • Website: www.idwr.idaho.gov

Brad Little
Governor

Gary Spackman
Director

March 13, 2020

ADTD FARMS LLC
2500 OVERLAND AVE
BURLEY, ID 83318-2941

RE: Application for Permit No. 43-13881

Dear Applicant(s):

The Department of Water Resources has received your water right application. Please refer to the number referenced above in all future correspondence regarding this application.

Further review of your Application for Permit which proposes diversion of 5.0 cfs or more reveals that additional information is required to be made part of the application file pursuant to Idaho Code provisions and the department's Rules and Regulations for Water Appropriation. The attached sheets give details regarding the information which is requested.

Failure to supply the requested information within 30 days from the date of this letter could result in a regional recommendation that the application be declared void, null, and of no further consideration by the Department.

A legal notice of the application has been prepared and is scheduled for publication in the **TIMES NEWS, IDAHO STATESMAN, LEWISTON TRIBUNE, POST REGISTER on 3/19/2020 and 3/26/2020**. Protests to this application may be submitted for a period ending ten (10) days after the second publication. Any protest against this application must be filed with the Department of Water Resources, together with a protest fee of \$25.00 for each application, on or before **April 6, 2020**.

If the application is protested, you will be sent a copy of each protest. All protests must be resolved before the application can be considered for approval. If the protest(s) cannot be resolved voluntarily, the Department will conduct a conference and/or hearing on the matter.

If the application is not protested, the Department will process your application and notify you of any action taken on the application. If your application is approved, the Department will send you a copy of the permit.

Please contact this office if you have any questions regarding the application.

Sincerely,

Denise Maline
Administrative Assistant

c: Hattie Zobott @ J-U-B Engineers

Rule 40.05 Additional Information Requirements

Information relative to the effect on existing water rights, Section 42-203A(5)(a), Idaho Code, shall be submitted as follows:

- i. For applications appropriating springs or surface streams with five (5) or fewer existing users, either the identification number, or the name and address of the user, and the location of the point of diversion and nature of use for each existing water right shall be submitted.
- ii. For applications appropriating groundwater, a plat shall be submitted locating the proposed well relative to all existing wells and springs and permitted wells within a one-half mile radius of the proposed well.
- iii. Information shall be submitted concerning any design, construction, or operation techniques which will be employed to eliminate or reduce the impact on other water rights.

Information relative to sufficiency of water supply, Section 42-203A(5)(b), Idaho Code, shall be submitted as follows:

- i. Information shall be submitted on the water requirements of the proposed project, including, but not limited to, the required diversion rate during the peak use period and the average use period, the volume to be diverted per year, the period of year that water is required, and the volume of water that will be consumptively used per year.
- ii. Information shall be submitted on the quantity of water available from the source applied for, including, but not limited to, information concerning flow rates for surface water sources available during periods of peak and average project water demand, information concerning the properties of the aquifers that water is to be taken from for groundwater sources, and information on other sources of supply that may be used to supplement the applied for water source.

Information relative to good faith, delay, or speculative purposes of the applicant, Section 42-203A(5)(c), Idaho Code, shall be submitted as follows:

- i. The applicant shall submit copies of deeds, leases, easements or applications for rights-of-way from federal or state agencies documenting a possessory interest in the lands necessary for all project facilities and the place of use or if such interest can be obtained by eminent domain proceedings the applicant must show that appropriate actions are being taken to obtain the interest. Applicants for hydropower uses shall also submit information required to demonstrate compliance with Sections 42-205 and 42-206, Idaho Code.
- ii. The applicant shall submit copies of applications for other needed permits, licenses and approvals, and must keep the department apprised of the status of the applications and any subsequent approvals or denials.

Information Relative to Financial Resources, Section 42-203A(5)(d), Idaho Code, shall be submitted as follows:

- i. The applicant shall submit a current financial statement certified to show the accuracy of the information contained therein, or a financial commitment letter along with the financial statement of the lender or other evidence to show that it is reasonably probable that financing will be available to appropriate the water and apply it to the beneficial use proposed.
- ii. The applicant shall submit plans and specifications along with estimated construction costs for the project works. The plans shall be definite enough to allow for determination of project impacts and implications.

Information Relative to Conflict with the Local Public Interest, Section 42-203A(5)(e), Idaho Code, shall be submitted as follows:

The applicant shall seek comment and shall submit all letters of comment on the effects of the construction and operation of the proposed project from the governing body of the city and/or county and tribal reservation within which the point of diversion and place of use are located, the Idaho Department of Fish and Game, the Idaho Department of Environmental Quality, and any irrigation district or canal company within which the proposed project is located and from other entities as determined by the Director.

Maline, Denise

From: Maline, Denise
Sent: Thursday, March 12, 2020 4:53 PM
To: Times News
Subject: LEGAL NOTICE
Attachments: Times News cover letter.docx; Times News Ad.docx

Attached please find **(1)** legal notice being submitted for publication on March 19th & 26th, 2020. Please let me know if there are any questions or if you are not able to run the ad on the dates requested.

Thank you in advance,

Denise @ IDWR Twin Falls

Denise Maline
Administrative Assistant I
Idaho Dept of Water Resources, Southern Region
650 Addison Ave W, Ste 500
Twin Falls, ID 83301
(208) 293-9908
denise.maline@idwr.idaho.gov



State of Idaho

DEPARTMENT OF WATER RESOURCES

SOUTHERN Region • 650 ADDISON AVE W STE 500 • TWIN FALLS, ID 83301-5858

Phone: (208)736-3033 • Fax: (208)736-3037 • Website: www.idwr.idaho.gov

Brad Little
Governor

Gary Spackman
Director

March 12, 2020

LEGAL NOTICE DEPARTMENT

TIMES NEWS

PO BOX 548

TWIN FALLS, ID 83303-0548

RE: Application for Permit No. 37-23018, 43-13881

RE: Transfer No. 83746

Water Right No(s). 43-31, etc.

RE: Transfer No. 83764

Water Right No(s). 43-171C, etc.

Dear Legal Notice Department:

Please publish the enclosed legal notice on the dates indicated (once a week for two consecutive weekly issues). If you cannot publish the notice on the proposed dates, please contact us immediately.

An affidavit of publication must be submitted to the Department along with the publication bill. Please send the affidavit and bill to this office before April 6, 2020. Your cooperation is appreciated.

Sincerely,

Denise Maline
Administrative Assistant

Enclosure(s)

The following application(s) have been filed to appropriate the public waters of the State of Idaho:

37-23018

SOUTH VALLEY GROUND WATER DISTRICT

C/O KRISTY MOLYNEUX

PO BOX 223

BELLEVUE, ID 83313-0223

Point of Diversion L3(NESWNW) S36 T02N R18E BLAINE County Source BIG WOOD RIVER Tributary SNAKE RIVER

Point of Diversion NWSESW S12 T01N R18E BLAINE County Source BIG WOOD RIVER Tributary SNAKE RIVER

Point of Diversion NWSESW S25 T01N R18E BLAINE County Source BIG WOOD RIVER Tributary SNAKE RIVER

Use: GROUND WATER RECHARGE 01/01 to 12/31 82 CFS

Total Diversion: 82 CFS

Date Filed: 11-14-2016

Place Of Use: GROUND WATER RECHARGE

Place of Use located within portions of:

T01N R19E S19, S20, S32

T01S R19E S3, S4, S5, S8, S9, S10, S15, S16, S17, S20, S21

Application for permit proposes diversion of up to 82.0 cfs for ground water recharge from two points of diversion (POD) on the Big Wood River and a point of re-diversion located on the Bypass Canal. One POD (District 45 Canal) is located approximately 0.6 mile north and 0.3 mile west of the intersection of Highway 75 and the Gannett Picabo Road in Bellevue. The second POD (Bypass Canal) is located approximately 1.8 miles south and 0.2 mile west of Bellevue, with a point of re-diversion (Baseline Canal) located approximately 4.3 miles south and 0.2 mile west of Bellevue. The proposed place of use (POU) is located approximately 3.0 to 9.3 miles south and 1.0 to 4.0 miles east of Bellevue, where ground water recharge will be accomplished by diverting water into recharge sites.

This application proposes to appropriate trust water and will be evaluated in compliance with Section 42-203C, Idaho Code, and IDWR's Water Appropriation Rules, IDAPA 37.03.08.

43-13881

ADTD FARMS LLC

2500 OVERLAND AVE

BURLEY, ID 83318-2941

Point of Diversion SWSE S18 T11S R27E CASSIA County Source RAFT RIVER Tributary SNAKE RIVER

Use: GROUND WATER RECHARGE 01/01 to 12/31 25 CFS

Total Diversion: 25 CFS

Date Filed: 02-20-2020

Place Of Use: GROUND WATER RECHARGE

T11S R27E S18 NWSE,SWNE,SWSE

Application for permit proposes diversion of up to 25.0 cfs for Ground Water Recharge from Raft River at a point approximately 10.5 miles north and 1.5 miles east of Malta. Recharge is proposed in an area located adjacent to the point of diversion.

NOTICE OF PROPOSED CHANGE OF WATER RIGHT

TRANSFER NO. 83746

7 SPRINGS RANCH LLC and RED ROCK FARMS LLC, 2038 S HIGHWAY 81, MALTA, ID 83342-8746 has filed Application No. 83746 for changes to the following water rights within CASSIA County(s): Right No(s). 43-10064, 43-10554, 43-10636, 43-12946, 43-13858, 43-13859, 43-13860, 43-13861, 43-13862, 43-13863, 43-144A, 43-144B, 43-145, 43-149, 43-150, 43-151A, 43-152, 43-221, 43-2223A, 43-2224A, 43-2281, 43-2300A, 43-2306A, 43-2322, 43-2337, 43-2373, 43-2424, 43-251A, 43-2535, 43-31, 43-324, 43-4119, 43-4120, 43-4121, 43-4122, 43-4169, 43-4209, 43-4211. The purpose of the transfer is to change a portion of the above rights as follows: Application for transfer proposes rearranging and adding 8 acres into an existing 2002 acre place of use for 5 Raft River water rights, 10 Cassia Creek water rights and 23 ground water rights to create a contiguous 2010 acre place of use (POU). The application also proposes adding all of the wells listed as existing points of diversion (PODs) on the 23 groundwater rights (13 wells total) as authorized points of diversion on all 23 ground water rights. The 23 ground water rights, 10 Cassia Creek rights and 5 Raft River rights allow for a combined total diversion of 52.96 cfs. No changes are proposed for the surface water PODs. All PODs and the POU are located approximately 0.75 to 3.0 miles south and 0.0 miles to 2.6 miles east of Malta.

**NOTICE OF PROPOSED CHANGE OF WATER RIGHT
TRANSFER NO. 83764**

BRANCH FARMS LLC, and NOLAN K BRANCH and LUANN S BRANCH, PO BOX 24, MALTA, ID 83342-0024 has filed Application No. 83764 for changes to the following water rights within CASSIA County(s): Right No(s). 43-11249, 43-12926, 43-12927, 43-12928, 43-12929, 43-12930, 43-12931, 43-13075, 43-171C, 43-178G, 43-2284A, 43-2284B, 43-2304A, 43-2304B, 43-2305, 43-2308A, 43-2393, 43-2394A, 43-2394B, 43-2455A, 43-2455B, 43-2468, 43-254A, 43-254B, 43-2553, 43-287, 43-4237. The purpose of the transfer is to change a portion of the above rights as follows: Application for transfer proposes combining multiple places of use for 15 ground water rights and 12 Raft River rights to create a contiguous 1289 acre place of use (POU). The application also proposes adding all of the wells listed as points of diversion (PODs) on the 15 ground water rights plus 2 additional existing wells (10 wells total) as authorized points of diversion on all 15 ground water rights. The application also proposes adding an additional proposed POD to 8 of the Raft River rights. The 15 ground water rights and 12 Raft River rights allow for a combined total diversion of 24.23 cfs. The groundwater PODs, the Raft River PODs for 8 of the Raft River rights and the POU are located approximately 2.0 to 3.7 miles south and 0.5 to 2.8 miles east of Malta. The 4 remaining Raft River rights will continue to be diverted at a location approximately 8.0 miles south and 1.7 miles east of Malta.

Permits will be subject to all prior water rights. For additional information concerning the property locations, contact Southern Region office at (208) 736-3033; or for a full description of the rights &/or proposed transfer, please see <https://research.idwr.idaho.gov>. Protests may be submitted based on the criteria of Sec 42-222 and 42-203A, Idaho Code. Any protest against the approval of this application(s) must be filed with the Director, Dept. of Water Resources, Southern Region, 650 ADDISON AVE W, STE 500, TWIN FALLS, ID 83301-5858 together with a protest fee of \$25.00 for each application on or before **April 6, 2020**. The protestant must also send a copy of the protest to the applicant.

GARY SPACKMAN, Director
Published on March 19th & 26th, 2020

Maline, Denise

From: Maline, Denise
Sent: Thursday, March 12, 2020 4:55 PM
To: Idaho Statesman
Subject: LEGAL NOTICE
Attachments: Idaho Statesman cover letter.docx; 37-23018 & 43-13881 Ad.docx

Attached please find **(1)** legal notice being submitted for publication on March 19th & 26th, 2020. Please let me know if there are any questions or if you are not able to run the ad on the dates requested.

Thank you in advance,

Denise @ IDWR Twin Falls

Denise Maline
Administrative Assistant I
Idaho Dept of Water Resources, Southern Region
650 Addison Ave W, Ste 500
Twin Falls, ID 83301
(208) 293-9908
denise.maline@idwr.idaho.gov



Brad Little
Governor

State of Idaho

DEPARTMENT OF WATER RESOURCES

SOUTHERN Region • 650 ADDISON AVE W STE 500 • TWIN FALLS, ID 83301-5858
Phone: (208)736-3033 • Fax: (208)736-3037 • Website: www.idwr.idaho.gov

Gary Spackman
Director

March 12, 2020

LEGAL NOTICE DEPARTMENT

IDAHO STATESMAN

PO BOX 40

BOISE, ID 83707

RE: Application for Permit No. 37-23018, 43-13881

Dear Legal Notice Department:

Please publish the enclosed legal notice on the dates indicated (once a week for two consecutive weekly issues). If you cannot publish the notice on the proposed dates, please contact us immediately.

An affidavit of publication must be submitted to the Department along with the publication bill. Please send the affidavit and bill to this office before April 6, 2020. Your cooperation is appreciated.

Sincerely,

Denise Maline
Administrative Assistant

Enclosure(s)

Maline, Denise

From: Maline, Denise
Sent: Thursday, March 12, 2020 4:57 PM
To: Lewiston Tribune (legals@lmtribune.com)
Subject: LEGAL NOTICE
Attachments: Lewiston Tribune cover letter.docx; 37-23018 & 43-13881 Ad.docx

Attached please find **(1)** legal notice being submitted for publication on March 19th & 26th, 2020. Please let me know if there are any questions or if you are not able to run the ad on the dates requested.

Thank you in advance,

Denise @ IDWR Twin Falls

Denise Maline
Administrative Assistant I
Idaho Dept of Water Resources, Southern Region
650 Addison Ave W, Ste 500
Twin Falls, ID 83301
(208) 293-9908
denise.maline@idwr.idaho.gov



Brad Little
Governor

State of Idaho

DEPARTMENT OF WATER RESOURCES

SOUTHERN Region • 650 ADDISON AVE W STE 500 • TWIN FALLS, ID 83301-5858
Phone: (208)736-3033 • Fax: (208)736-3037 • Website: www.idwr.idaho.gov

Gary Spackman
Director

March 12, 2020

LEGAL NOTICE DEPARTMENT

LEWISTON TRIBUNE

505 C ST

PO BOX 957

LEWISTON, ID 83501

RE: Application for Permit No. 37-23018, 43-13881

Dear Legal Notice Department:

Please publish the enclosed legal notice on the dates indicated (once a week for two consecutive weekly issues). If you cannot publish the notice on the proposed dates, please contact us immediately.

An affidavit of publication must be submitted to the Department along with the publication bill. Please send the affidavit and bill to this office before April 6, 2020. Your cooperation is appreciated.

Sincerely,

Denise Maline
Administrative Assistant

Enclosure(s)

Maline, Denise

From: Maline, Denise
Sent: Thursday, March 12, 2020 4:58 PM
To: Post Register
Subject: LEGAL NOTICE
Attachments: Post Register cover letter.docx; 37-23018 & 43-13881 Ad.docx

Attached please find **(1)** legal notice being submitted for publication on March 19th & 26th, 2020. Please let me know if there are any questions or if you are not able to run the ad on the dates requested.

Thank you in advance,

Denise @ IDWR Twin Falls

Denise Maline
Administrative Assistant I
Idaho Dept of Water Resources, Southern Region
650 Addison Ave W, Ste 500
Twin Falls, ID 83301
(208) 293-9908
denise.maline@idwr.idaho.gov



Brad Little
Governor

State of Idaho

DEPARTMENT OF WATER RESOURCES

SOUTHERN Region • 650 ADDISON AVE W STE 500 • TWIN FALLS, ID 83301-5858
Phone: (208)736-3033 • Fax: (208)736-3037 • Website: www.idwr.idaho.gov

Gary Spackman
Director

March 12, 2020

LEGAL NOTICE DEPARTMENT

POST REGISTER

PO BOX 1800

IDAHO FALLS, ID 83402

RE: Application for Permit No. 37-23018, 43-13881

Dear Legal Notice Department:

Please publish the enclosed legal notice on the dates indicated (once a week for two consecutive weekly issues). If you cannot publish the notice on the proposed dates, please contact us immediately.

An affidavit of publication must be submitted to the Department along with the publication bill. Please send the affidavit and bill to this office before April 6, 2020. Your cooperation is appreciated.

Sincerely,

Denise Maline
Administrative Assistant

Enclosure(s)

The following application(s) have been filed to appropriate the public waters of the State of Idaho:

37-23018

SOUTH VALLEY GROUND WATER DISTRICT

C/O KRISTY MOLYNEUX

PO BOX 223

BELLEVUE, ID 83313-0223

Point of Diversion L3(NESWNW) S36 T02N R18E BLAINE County Source BIG WOOD RIVER Tributary SNAKE RIVER

Point of Diversion NWSESW S12 T01N R18E BLAINE County Source BIG WOOD RIVER Tributary SNAKE RIVER

Point of Diversion NWSENW S25 T01N R18E BLAINE County Source BIG WOOD RIVER Tributary SNAKE RIVER

Use: GROUND WATER RECHARGE

01/01 to 12/31 82 CFS

Total Diversion: 82 CFS

Date Filed: 11-14-2016

Place Of Use: GROUND WATER RECHARGE

Place of Use located within portions of:

T01N R19E S19, S20, S32

T01S R19E S3, S4, S5, S8, S9, S10, S15, S16, S17, S20, S21

Application for permit proposes diversion of up to 82.0 cfs for ground water recharge from two points of diversion (POD) on the Big Wood River and a point of re-diversion located on the Bypass Canal. One POD (District 45 Canal) is located approximately 0.6 mile north and 0.3 mile west of the intersection of Highway 75 and the Gannett Picabo Road in Bellevue. The second POD (Bypass Canal) is located approximately 1.8 miles south and 0.2 mile west of Bellevue, with a point of re-diversion (Baseline Canal) located approximately 4.3 miles south and 0.2 mile west of Bellevue. The proposed place of use (POU) is located approximately 3.0 to 9.3 miles south and 1.0 to 4.0 miles east of Bellevue, where ground water recharge will be accomplished by diverting water into recharge sites. This application proposes to appropriate trust water and will be evaluated in compliance with Section 42-203C, Idaho Code, and IDWR's Water Appropriation Rules, IDAPA 37.03.08.

43-13881

ADTD FARMS LLC

2500 OVERLAND AVE

BURLEY, ID 83318-2941

Point of Diversion SWSE S18 T11S R27E CASSIA County Source RAFT RIVER Tributary SNAKE RIVER

Use: GROUND WATER RECHARGE 01/01 to 12/31 25 CFS

Total Diversion: 25 CFS

Date Filed: 02-20-2020

Place Of Use: GROUND WATER RECHARGE

T11S R27E S18 NWSE, SWNE, SWSE

Application for permit proposes diversion of up to 25.0 cfs for Ground Water Recharge from Raft River at a point approximately 10.5 miles north and 1.5 miles east of Malta. Recharge is proposed in an area located adjacent to the point of diversion.

Permits will be subject to all prior water rights. For additional information concerning the property location, contact the Southern office at (208)736-3033; or for a full description of the right(s), please see <https://idwr.idaho.gov/apps/ExtSearch/WRApplicationResults/>. Protests may be submitted based on the criteria of Idaho Code § 42-203A. Any protest against the approval of this application must be filed with the Director, Dept. of Water Resources, Southern Region, 650 ADDISON AVE W STE 500, TWIN FALLS ID 83301-5858 together with a protest fee of \$25.00 for each application on or before **April 6, 2020**. The protestant must also send a copy of the protest to the applicant.

GARY SPACKMAN, Director

Published in Idaho Mountain Express on March 18th & 25th, 2020 & Times News, Idaho Statesman, Lewiston Tribune, Post Register on March 19th & 26th, 2020

Bitzenburg, James

From: Hattie Zobott <hzobott@jub.com>
Sent: Monday, March 02, 2020 12:00 PM
To: Bitzenburg, James
Subject: RE: Application for Permit for ADTD Farms, LLC - Recharge

Dear Jim,

The pond is the same one and has the same POD. The current Raft River application and the Snake River permit will not mix sources during recharge. It will be either or, not both sources, for recharge.

Sincerely,

HATTIE ZOBOTT, P.E.
Professional Engineer, Project Engineer

From: Bitzenburg, James <James.Bitzenburg@idwr.idaho.gov>
Sent: Monday, March 2, 2020 11:57 AM
To: Hattie Zobott <hzobott@jub.com>
Subject: RE: Application for Permit for ADTD Farms, LLC - Recharge

[External Email]

Hattie-

I have another question for you. Permit 1-10644 for Ground Water Recharge from the Snake River for the Raft River Recharge Group, which I think you worked on, has a point of re-diversion in what appears to be the same spot as this one, and shares some of its place of use with this application. Will they both have the same diversion point on Raft River? And do you know if the recharge pond will be the same one?

I know that was more than one question, but you have great familiarity with the recharge activity over there.

Thanks,

Jim

Jim Bitzenburg
Water Resource Agent
Idaho Department of Water Resources
Southern Regional Office
Phone (208)-736-3033
james.bitzenburg@idwr.idaho.gov

From: Hattie Zobott [<mailto:hzobott@jub.com>]
Sent: Monday, March 02, 2020 9:50 AM
To: Bitzenburg, James <James.Bitzenburg@idwr.idaho.gov>
Cc: tgidagoldfarms@gmail.com
Subject: RE: Application for Permit for ADTD Farms, LLC - Recharge

Dear Jim,

Yes. Please update the address for ADTD Farms LLC to 2500 Overland Ave.; Burley, Idaho 83318

Sincerely,

HATTIE ZOBOTT, P.E.

Professional Engineer, Project Engineer

From: Bitzenburg, James <James.Bitzenburg@idwr.idaho.gov>

Sent: Friday, February 28, 2020 11:07 AM

To: Hattie Zobott <hzobott@jub.com>

Subject: Application for Permit for ADTD Farms, LLC - Recharge

[External Email]

Hattie-

I'm processing the Ground Water Recharge permit for ADTD Farms, LLC, which you submitted on February 20, and we received the check for the application fees on February 25, so the proposed priority date will be February 25, 2020. So far everything looks fine, but the address for ADTD Farms, LLC is different from the one we have in our database. In our records, their address is 246 E 300S, Burley, and the address on the application is 2500 Overland Avenue in Burley. Does ADTD Farms want us to change their address in the database?

Thanks,

Jim

Jim Bitzenburg
Water Resource Agent
Idaho Department of Water Resources
Southern Regional Office
Phone (208)-736-3033
james.bitzenburg@idwr.idaho.gov

This e-mail and any attachments involving J-U-B or a subsidiary business may contain information that is confidential and/or proprietary. Prior to use, you agree to the provisions found on the Electronic Documents/Data License, which can be accessed from the footer on the J-U-B home page. If you believe you received this email in error, please reply to that effect and then delete all copies.

This e-mail and any attachments involving J-U-B or a subsidiary business may contain information that is confidential and/or proprietary. Prior to use, you agree to the provisions found on the Electronic Documents/Data License, which can be accessed from the footer on the J-U-B home page. If you believe you received this email in error, please reply to that effect and then delete all copies.



J-U-B ENGINEERS, INC.

J-U-B COMPANIES



**THE
LANDON
GROUP**



**GATEWAY
MAPPING
INC.**

February 20, 2020

RECEIVED

FEB 20 2020

DEPT OF WATER RESOURCES
SOUTHERN REGION

Mr. Corey Skinner
Southern Region Office
Idaho Department of Water Resources
650 Addison Avenue West, Suite 500
Twin Falls, ID 83301-5858

RE: ADTD Farms, LLC Application for Permit

Dear Mr. Corey Skinner:

Enclosed is application for permit for ADTD. The property is located within the Raft River Critical Groundwater Area. The enclosed permit proposes to divert water from the Raft River for groundwater recharge.

The applicant has sent a check for \$1,110.00 for the application fee required for the proposed diversion of 25 cfs directly to the Southern Region Office. I will follow-up with IDWR personnel to confirm receipt of the check.

Please feel free to contact me with any questions.

Sincerely,

Hattie Zobott, P.E.

Cc. Todd Gerratt of ADTD Farms, LLC (electronic copy)
Enc. Application for Permit