

IDAHO DEPARTMENT OF WATER RESOURCES
Proof Report

3/25/2020

Water Right 34-14225 *After Split*

Owner Type **Name and Address**
Current Owner BONNIE JO SIMPSON
37156 S GOLF COURSE DR
TUCSON, AZ 85739-1149

Priority Date: 5/1/1905

Basis: Decreed

Status: Active

Source
BIG LOST RIVER

Tributary
SINKS

<u>Beneficial Use</u>	<u>From</u>	<u>To</u>	<u>Diversion Rate</u>	<u>Volume</u>
IRRIGATION	05/01	10/15	0.380 CFS	
	<u>Total Diversion</u>		0.380 CFS	

Source and Point(s) of Diversion

BIG LOST RIVER NESWNW Sec. 15, Twp 08N, Rge 21E, CUSTER County

Place Of Use

IRRIGATION within CUSTER County

			NE				NW				SW				SE				Totals
Twp	Rng	Sec	NE	NW	SW	SE	NE	NW	SW	SE	NE	NW	SW	SE	NE	NW	SW	SE	
08N	22E	17			8.5					10.5									19.0

POU Total Acres: 19.0

Conditions of Approval:

1. C05 RIGHT INCLUDES ACCOMPLISHED CHANGE IN PLACE OF USE PURSUANT TO SECTION 42-1425, IDAHO CODE.
2. THIS RIGHT IS A COMBINATION OF OLD RIGHT NOS. 34-00047 AND 34-00536. WATER IS DELIVERED THROUGH NEILSEN DITCH.
3. C18 THIS PARTIAL DECREE IS SUBJECT TO SUCH GENERAL PROVISIONS NECESSARY FOR THE DEFINITION OF THE RIGHTS OR FOR THE EFFICIENT ADMINISTRATION OF THE WATER RIGHTS AS MAY BE ULTIMATELY DETERMINED BY THE COURT AT A POINT IN TIME NO LATER THAN THE ENTRY OF A FINAL UNIFIED DECREE. SECTION 42-1412(6), IDAHO CODE.
4. USE OF THIS RIGHT WITH THE RIGHTS LISTED BELOW IS LIMITED TO THE IRRIGATION OF A COMBINED TOTAL OF 19 ACRES IN A SINGLE IRRIGATION SEASON.
COMBINED RIGHT NOS.: 34-14219 AND 34-14222.
5. S34 THE PERIOD OF USE FOR IRRIGATION DESCRIBED ABOVE MAY BE EXTENDED IN SEASONS OF UNUSUAL CHARACTERISTICS TO A BEGINNING DATE OF 04-20 AND AN ENDING DATE OF 10-31 AT THE DISCRETION OF THE DIRECTOR OF THE IDAHO DEPARTMENT OF WATER RESOURCES.

Comments:

5. jbang 3/25/2020 Change in Ownership
water right 34-14225 was split into 34-14225 and 34-14782.

State of Idaho
Department of Water Resources

Water Right

34-14219, 34-14222 & 34-14225
After Split

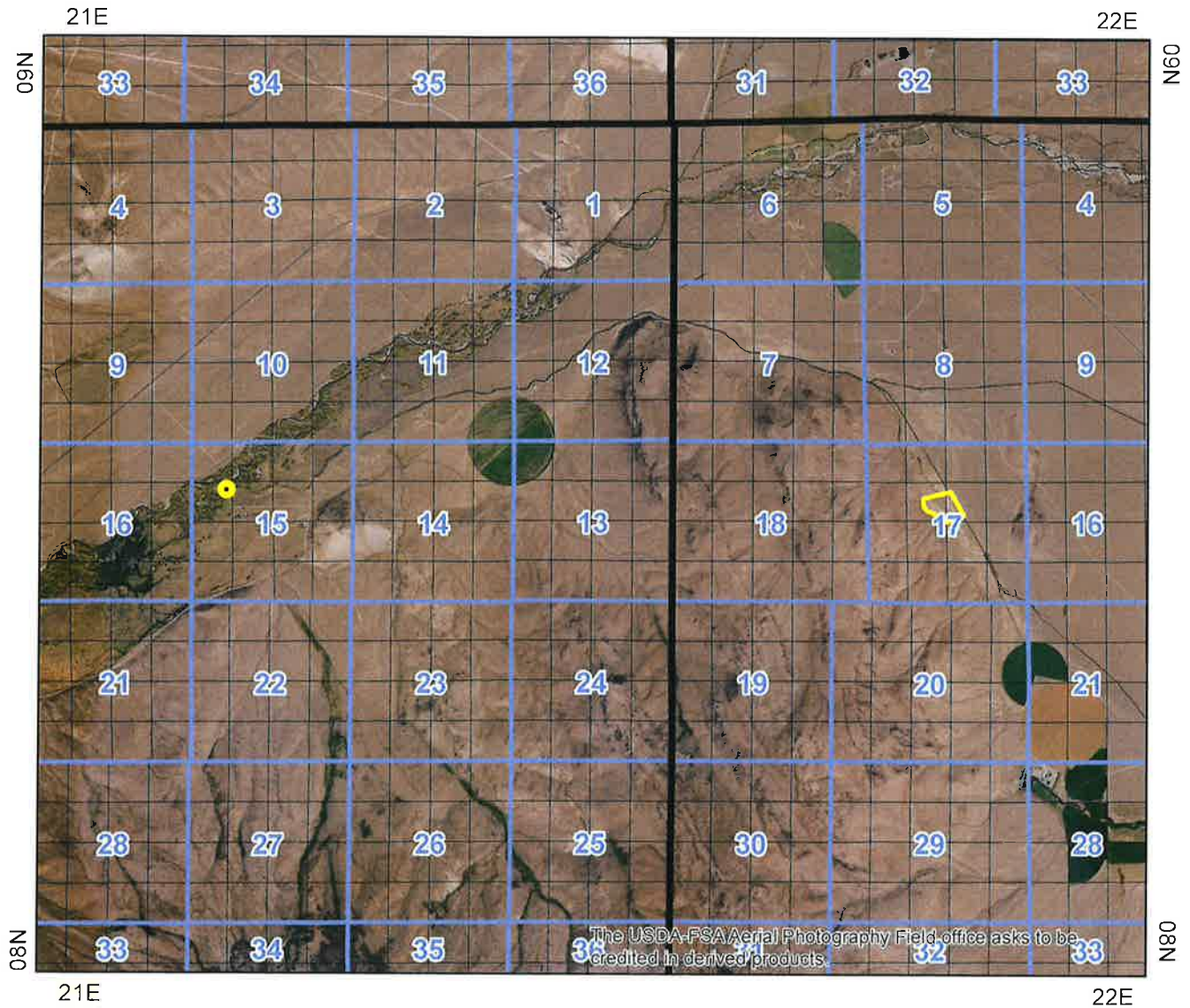

- Point of Diversion
- Place Of Use Boundary
- Townships
- PLS Sections
- Quarter Quarters

0 0.5 1 2 Miles



State of Idaho
Department of Water Resources

Water Right
34-14219, 34-14222 & 34-14225
After Split



-  Place Of Use Boundary
-  Townships
-  PLS Sections
-  Quarter Quarters

0 0.0375 0.075 0.15 Miles



IDAHO DEPARTMENT OF WATER RESOURCES
Proof Report

3/24/2020

Water Right 34-14225

Before Split

Owner Type
Current Owner

Name and Address
BONNIE JO SIMPSON
37156 S GOLF COURSE DR
TUCSON, AZ 85739-1149

Priority Date: 5/1/1905

Basis: Decreed

Status: Active

Source
BIG LOST RIVER

Tributary
SINKS

Beneficial Use

IRRIGATION

From

05/01

To

10/15

Diversion Rate

0.580 CFS

Volume

Total Diversion

0.580 CFS

Source and Point(s) of Diversion

BIG LOST RIVER

NESWNW

Sec. 15, Twp 08N, Rge 21E, CUSTER County

Place Of Use

IRRIGATION within CUSTER County

Twp	Rng	Sec	NE				NW				SW				SE				Totals
			NE	NW	SW	SE	NE	NW	SW	SE	NE	NW	SW	SE	NE	NW	SW	SE	
08N	22E	17			9.0		1.0			19.0									29.0

POU Total Acres: 29.0

Conditions of Approval:

1. C05 RIGHT INCLUDES ACCOMPLISHED CHANGE IN PLACE OF USE PURSUANT TO SECTION 42-1425, IDAHO CODE.
2. THIS RIGHT IS A COMBINATION OF OLD RIGHT NOS. 34-00047 AND 34-00536. WATER IS DELIVERED THROUGH NEILSEN DITCH.
3. C18 THIS PARTIAL DECREE IS SUBJECT TO SUCH GENERAL PROVISIONS NECESSARY FOR THE DEFINITION OF THE RIGHTS OR FOR THE EFFICIENT ADMINISTRATION OF THE WATER RIGHTS AS MAY BE ULTIMATELY DETERMINED BY THE COURT AT A POINT IN TIME NO LATER THAN THE ENTRY OF A FINAL UNIFIED DECREE. SECTION 42-1412(6), IDAHO CODE.
4. USE OF THIS RIGHT WITH THE RIGHTS LISTED BELOW IS LIMITED TO THE IRRIGATION OF A COMBINED TOTAL OF 29 ACRES IN A SINGLE IRRIGATION SEASON.
5. S34 THE PERIOD OF USE FOR IRRIGATION DESCRIBED ABOVE MAY BE EXTENDED IN SEASONS OF UNUSUAL CHARACTERISTICS TO A BEGINNING DATE OF 04-20 AND AN ENDING DATE OF 10-31 AT THE DISCRETION OF THE DIRECTOR OF THE IDAHO DEPARTMENT OF WATER RESOURCES.

State of Idaho
Department of Water Resources
Water Rights
34-14219, 34-14222 & 34-14225
Before Split

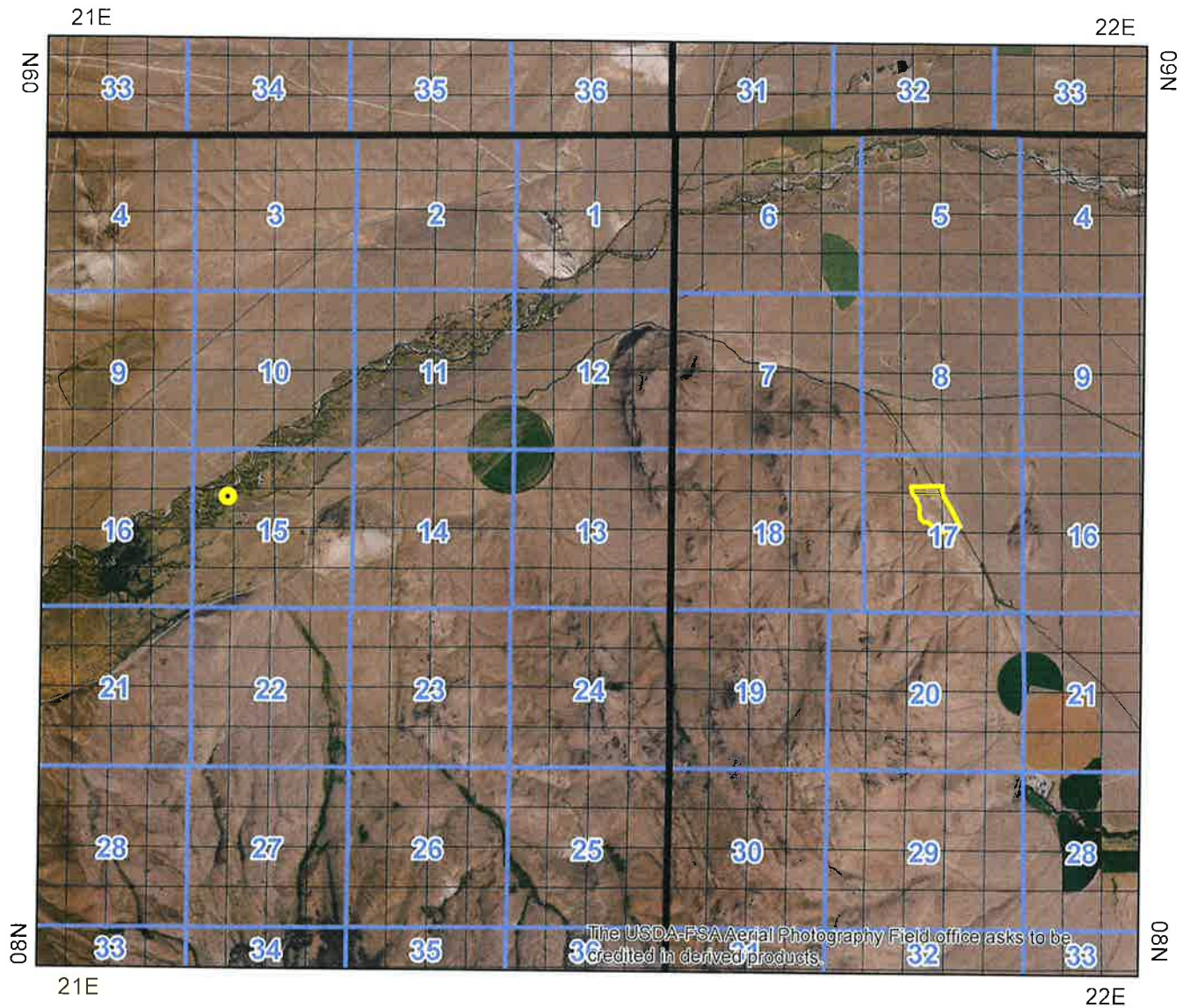

- Point of Diversion
- Place Of Use Boundary
- Townships
- PLS Sections
- Quarter Quarters

0 0.5 1 2 Miles

