

IDAHO DEPARTMENT OF WATER RESOURCES
Proof Report

3/25/2020

Water Right 34-14780

Owner Type **Name and Address**
Current Owner JEFFREY PAPE
 11198 W GILA DR
 KUNA, ID 83634-2638
 (208) 283-2997

Current Owner JODI M PAPE
 11198 W GILA DR
 KUNA, ID 83634-2638
 (208) 283-2997

Priority Date: 8/30/1912

Basis: Decreed

Status: Active

Source
BIG LOST RIVER

Tributary
SINKS

<u>Beneficial Use</u>	<u>From</u>	<u>To</u>	<u>Diversion Rate</u>	<u>Volume</u>
IRRIGATION	05/01	10/15	0.010 CFS	
	<u>Total Diversion</u>		0.010 CFS	

Source and Point(s) of Diversion

BIG LOST RIVER NESWNW Sec. 15, Twp 08N, Rge 21E, CUSTER County

Place Of Use

IRRIGATION within CUSTER County

			NE				NW				SW				SE				Totals
Twp	Rng	Sec	NE	NW	SW	SE	NE	NW	SW	SE	NE	NW	SW	SE	NE	NW	SW	SE	
08N	22E	17			0.5		1.0			8.5									10.0

POU Total Acres: 10.0

Conditions of Approval:





1. C18 THIS PARTIAL DECREE IS SUBJECT TO SUCH GENERAL PROVISIONS NECESSARY FOR THE DEFINITION OF THE RIGHTS OR FOR THE EFFICIENT ADMINISTRATION OF THE WATER RIGHTS AS MAY BE ULTIMATELY DETERMINED BY THE COURT AT A POINT IN TIME NO LATER THAN THE ENTRY OF A FINAL UNIFIED DECREE. SECTION 42-1412(6), IDAHO CODE.
2. S34 THE PERIOD OF USE FOR IRRIGATION DESCRIBED ABOVE MAY BE EXTENDED IN SEASONS OF UNUSUAL CHARACTERISTICS TO A BEGINNING DATE OF 04-20 AND AN ENDING DATE OF 10-31 AT THE DISCRETION OF THE DIRECTOR OF THE IDAHO DEPARTMENT OF WATER RESOURCES.
3. USE OF THIS RIGHT WITH THE RIGHTS LISTED BELOW IS LIMITED TO THE IRRIGATION OF A COMBINED TOTAL OF 10 ACRES IN A SINGLE IRRIGATION SEASON.
COMBINED RIGHT NOS.: 34-14781 AND 34-14782.
4. WATER IS DELIVERED THROUGH NEILSEN DITCH.
5. C05 RIGHT INCLUDES ACCOMPLISHED CHANGE IN PLACE OF USE PURSUANT TO SECTION 42-1425, IDAHO CODE.

Comments:

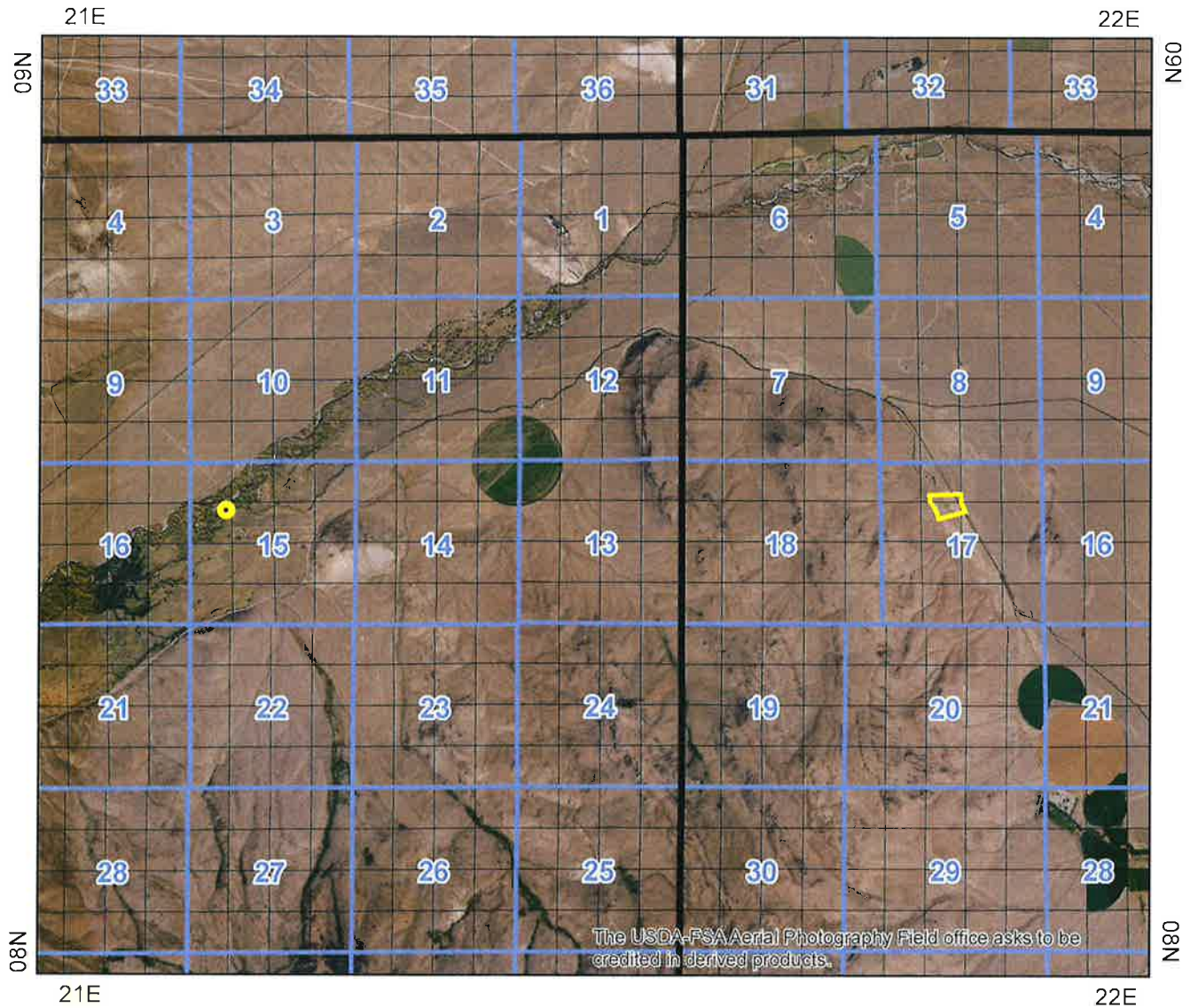
1. j barg 3/25/2020 Ownership Change
water right 34-14219 was split into 34-14219 and 34-14780.

State of Idaho
Department of Water Resources
Water Right
34-14780, 34-14781 & 34-14782



-  Point of Diversion
-  Place Of Use Boundary
-  Townships
-  PLS Sections
-  Quarter Quarters

0 0.5 1 2 Miles



State of Idaho
Department of Water Resources
Water Right
34-14780, 34-14781, 34-14782

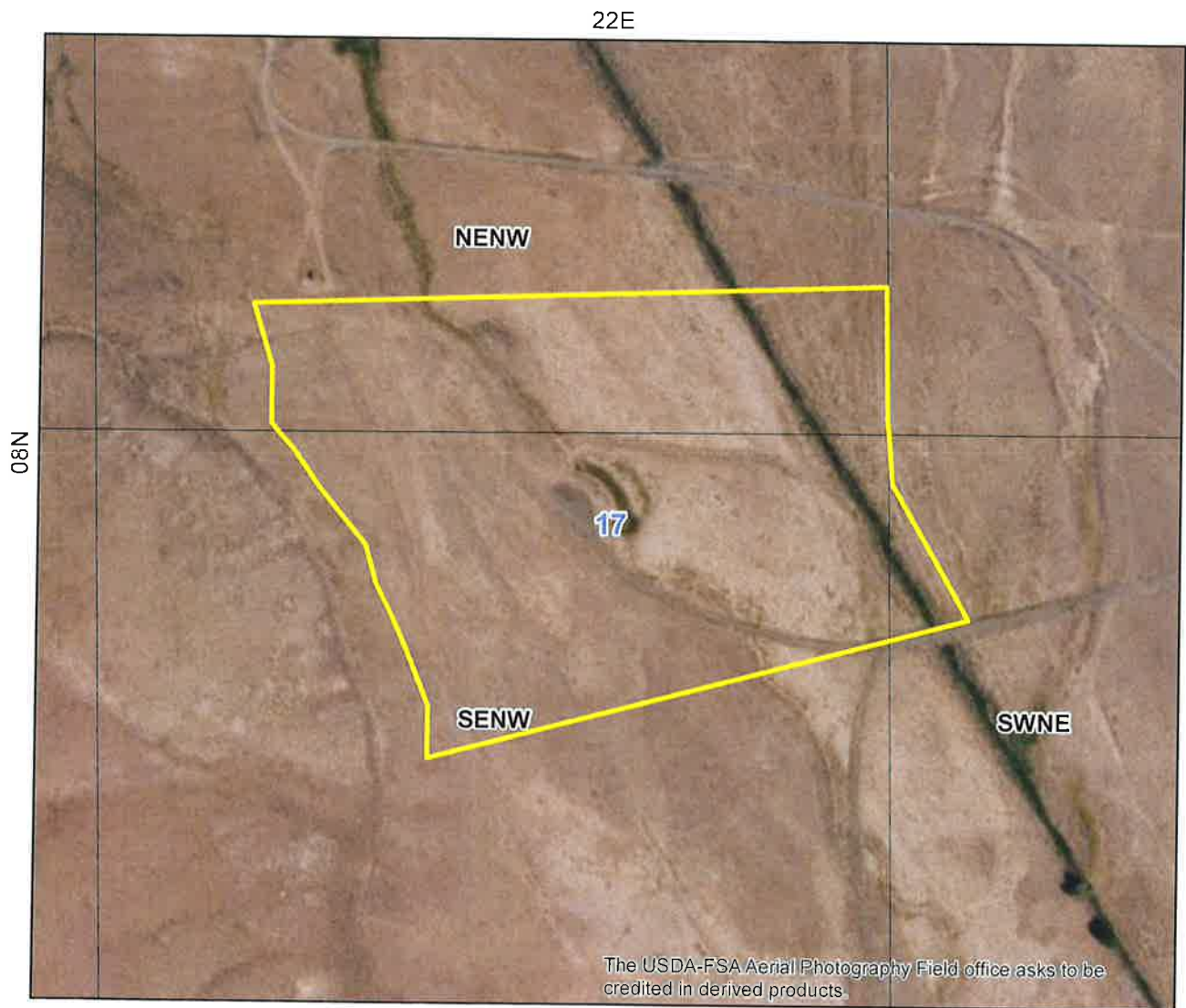

-  Place Of Use Boundary
-  Townships
-  PLS Sections
-  Quarter Quarters

0 0.035 0.07 0.14 Miles

