

IDAHO DEPARTMENT OF WATER RESOURCES
Water Right 63-10709

4/2/2020

After Split

Owner Type **Name and Address**
 Current Owner PLINE FARMS INC
 6805 LAKE HAZEL RD
 NAMPA, ID 83687
 (208) 466-6811

Original Owner RODNEY ST CLAIR
 1224 S ROBINSON RD
 NAMPA, ID 83687
 (208) 466-8773

Priority Date: 7/18/1988

Basis: License

Status: Active

Source
 GROUND WATER

Tributary

<u>Beneficial Use</u>	<u>From</u>	<u>To</u>	<u>Diversion Rate</u>	<u>Volume</u>
IRRIGATION	3/15	11/15	0.200 CFS	45.0 AF
	<u>Total Diversion</u>		0.200 CFS	45.0 AF

Source and Point(s) of Diversion

GROUND WATER SWNW Sec. 32, Twp 03N, Rge 01W, CANYON County

Place Of Use

IRRIGATION within CANYON County

			NE				NW				SW				SE				Totals
Twp	Rng	Sec	NE	NW	SW	SE	NE	NW	SW	SE	NE	NW	SW	SE	NE	NW	SW	SE	
03N	01W	32														10.0			10.0

POU Total Acres: 10.0

Conditions of Approval:

1. R32 This right when combined with all other rights shall provide no more than .02 cfs per acre nor more than 4.5 afa per acre for irrigation of the lands above.

Comments:

1. mciscell 6/10/2013 POD
Bulk Generate Shape From PLS
2. jhersley 3/31/2020 Split Right
Split into 63-10709 & 63-34872 due to change in ownership.

Dates and Other Information

Licensed Date: 10/16/1992
 Water District Number: NWD
 Mitigation Plan: False

IDAHO DEPARTMENT OF WATER RESOURCES
Water Right 63-10709

4/2/2020

Combined Use Limits

N/A

SubCase:

N/A

Water Supply Bank:

N/A

IDAHO DEPARTMENT OF WATER RESOURCES
Water Right 63-10709

3/31/2020

Before Split

Owner Type **Name and Address**
Current Owner PLINE FARMS INC
6805 LAKE HAZEL RD
NAMPA, ID 83687
(208) 466-6811

Original Owner RODNEY ST CLAIR
1224 S ROBINSON RD
NAMPA, ID 83687
(208) 466-8773

Priority Date: 7/18/1988

Basis: License

Status: Active

Source **Tributary**
GROUND WATER

Beneficial Use	From	To	Diversion Rate	Volume
IRRIGATION	3/15	11/15	2.000 CFS	810.0 AF
	Total Diversion		2.000 CFS	810.0 AF

Source and Point(s) of Diversion

GROUND WATER SWNW Sec. 32, Twp 03N, Rge 01W, CANYON County

Place Of Use

IRRIGATION within CANYON County

			NE				NW				SW				SE				Totals
Twp	Rng	Sec	NE	NW	SW	SE	NE	NW	SW	SE	NE	NW	SW	SE	NE	NW	SW	SE	
03N	01W	32		19.0	40.0				29.0	40.0	33.0			7.0		12.0			180.0

POU Total Acres: 180.0

Conditions of Approval:

1. R32 This right when combined with all other rights shall provide no more than .02 cfs per acre nor more than 4.5 afa per acre for irrigation of the lands above.

Comments:

1. mciscell 6/10/2013 POD
Bulk Generate Shape From PLS

Dates and Other Information

Licensed Date: 10/16/1992

Water District Number: TBD

Mitigation Plan: False

Combined Use Limits

N/A

SubCase:

N/A

Water Supply Bank:

N/A

State of Idaho
 Department of Water Resources
Water Right License
 63-10709

Before Split

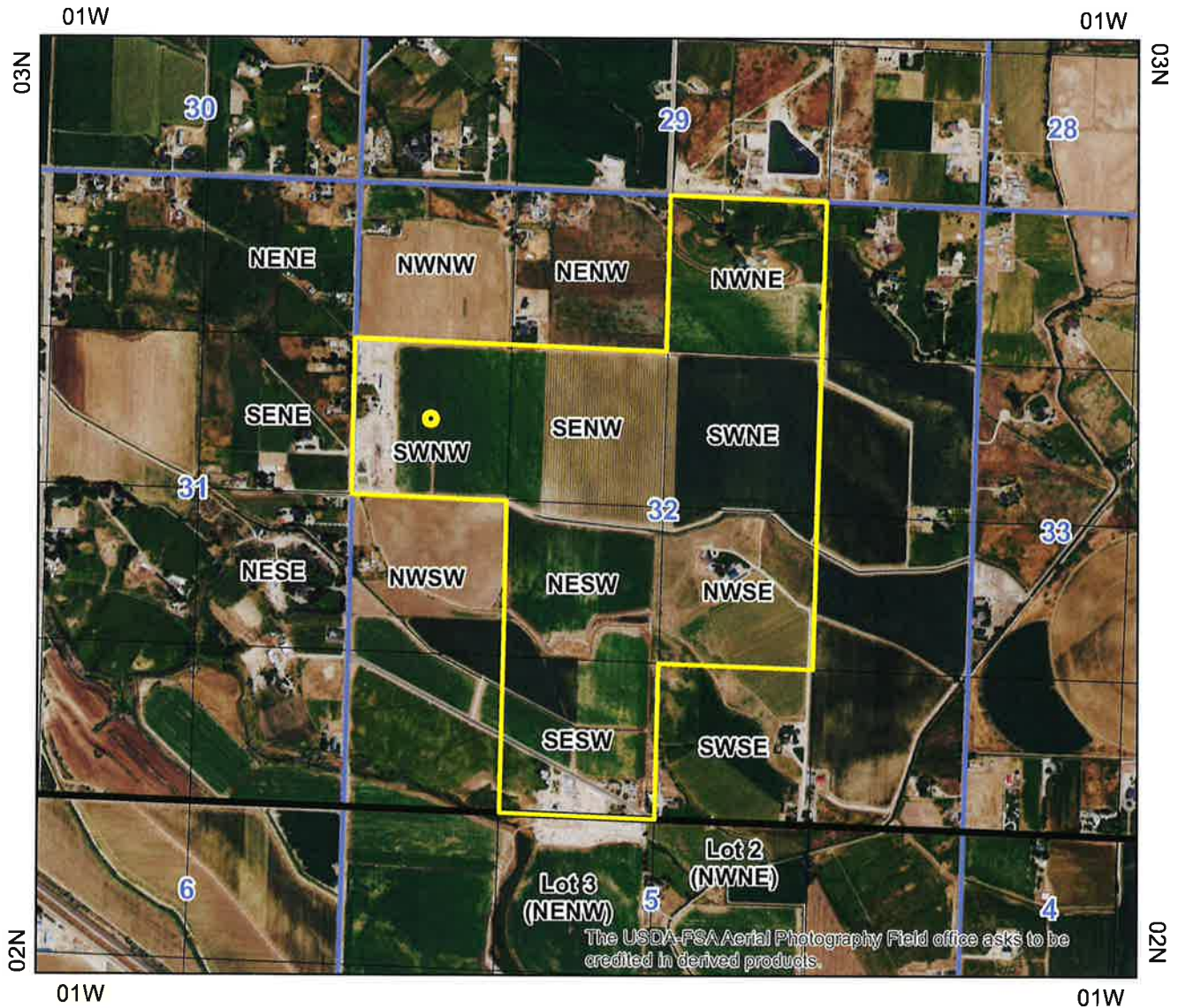

- Point of Diversion
- Place Of Use Boundary
- Townships
- PLS Sections
- Quarter Quarters

0 0.175 0.35 0.7 Miles

