

RECEIVED

FEB 07 2020

IDWR / NORTH

STATE OF IDAHO  
DEPARTMENT OF WATER RESOURCES  
**APPLICATION FOR PERMIT**  
To appropriate the public waters of the State of Idaho

Ident. No.

RECEIVED

FEB 10 2020

DEPARTMENT OF  
WATER RESOURCES

1. Name of applicant(s) Scot Buessow and Liane Sawyer Phone 360-689-2198  
 Mailing address 22618 Treefarm Lane NE (until 3/18/20) City Poulsbo  
 State Washington ZIP 98370 Email sbuessow@embarqmail.com  
 Name connector (check one): ☒ and ☐ or ☐ and/or
2. Name of representative, if any Same as above Phone \_\_\_\_\_  
 Mailing address \_\_\_\_\_ City \_\_\_\_\_  
 State \_\_\_\_\_ ZIP \_\_\_\_\_ Email \_\_\_\_\_
- a. ☐ Send all correspondence for this application to the representative and not to the applicant OR  
☐ Send original correspondence to the applicant and copies to the representative.
- b. ☐ The representative may submit information for the applicant but is not authorized to sign for the applicant OR  
☐ The representative is authorized to sign for the applicant. Attach a Power of Attorney or other documentation.
3. Source of water supply Groundwater which is a tributary of n/a
4. Location of point(s) of diversion:

Twp	Rge	Sec	Govt Lot	1/4	1/4	1/4	County	Source	Local name or tag #
39N	04W	29		NE	NW		Latah		well tag D0079616

5. Water will be used for the following purposes:
- Amount 0.04 cfs for domestic purposes from 1/1 to 12/31 (both dates inclusive)  
 (cfs or acre-feet per year)
- Amount \_\_\_\_\_ for \_\_\_\_\_ purposes from \_\_\_\_\_ to \_\_\_\_\_ (both dates inclusive)  
 (cfs or acre-feet per year)
- Amount \_\_\_\_\_ for \_\_\_\_\_ purposes from \_\_\_\_\_ to \_\_\_\_\_ (both dates inclusive)  
 (cfs or acre-feet per year)
- Amount \_\_\_\_\_ for \_\_\_\_\_ purposes from \_\_\_\_\_ to \_\_\_\_\_ (both dates inclusive)  
 (cfs or acre-feet per year)
6. Total quantity to be appropriated is (a) 0.04 cubic feet per second (cfs) and/or (b) \_\_\_\_\_ acre-feet per year (af).
7. Proposed diverting works:
- a. Describe type and size of devices used to divert water from the source. Well ID 454851, tag # D0079616
- b. Height of storage dam \_\_\_\_\_ feet; active reservoir capacity \_\_\_\_\_ acre-feet; total reservoir capacity \_\_\_\_\_ acre-feet. If the reservoir will be filled more than once each year, describe the refill plan in item 12. For dams 10 feet or more in height AND having a storage capacity of 50 acre-feet or more, submit a separate [Application for Construction or Enlargement of a New or Existing Dam](#). Application required? ☐ Yes ☐ No
- c. Proposed well diameter is 6 inches; proposed depth of well is 540 feet.
- d. Is ground water with a temperature of greater than 85°F being sought? ☐ Yes ☒ No
- e. If well is already drilled, when? 7/26/19; drilling firm Stuivenga Vessey Logging  
 well was drilled for (well owner) EI Elsie, LLC; Drilling Permit No. 889787

## For Department Use

Received by \_\_\_\_\_ Date \_\_\_\_\_ Time \_\_\_\_\_ Preliminary check by DH  
 Fee \$ 1000 Received by JL Receipt No. N035911 Date 2-7-2020

8. Description of proposed uses (if irrigation only, go to item 9):
- Hydropower; show total feet of head and proposed capacity in kW. \_\_\_\_\_
  - Stockwatering; list number and kind of livestock. \_\_\_\_\_
  - Municipal; must complete and attach the Municipal Water Right Application Checklist.
  - Domestic; show number of households 1 single family residence
  - Other; describe fully. \_\_\_\_\_

9. Description of place of use: 1004 Karslock Lane, Domestic use only, No irrigation See 3-12-20
- If water is for irrigation, indicate acreage in each subdivision in the tabulation below.
  - If water is used for other purposes, place a symbol of the use (example: D for Domestic) in the corresponding place of use below. See instructions for standard symbols.

TWP	RGE	SEC	NE				NW				SW				SE				TOTALS
			NE	NW	SW	SE	NE	NW	SW	SE	NE	NW	SW	SE	NE	NW	SW	SE	
<u>39N</u>	<u>04W</u>	<u>20</u>												<u>D</u>					
<u>39N</u>	<u>04W</u>	<u>29</u>					<u>D</u>												

Total number of acres to be irrigated: N/A

10. Describe any other water rights used for the same purposes as described above. Include water delivered by a municipality, canal company, or irrigation district. If this application is for domestic purposes, do you intend to use this water, water from another source, or both, to irrigate your lawn, garden, and/or landscaping? No other water rights are applicable. Only water from the well identified will be used for lawn irrigation.
11. a. Who owns the property at the point of diversion? Scot Buessow and Liane Sawyer  
 b. Who owns the land to be irrigated or place of use? Scot Buessow and Liane Sawyer  
 c. If the property is owned by a person other than the applicant, describe the arrangement enabling the applicant to make this filing: \_\_\_\_\_
12. Describe your proposal in narrative form, and provide additional explanation for any of the items above. Attach additional pages if necessary. The property defined on this application was purchased from El Elsie, LLC in September 2019. The well was drilled prior to the purchase.  
Ground water will be diverted by means of a well for domestic use only. See 3-12-20
13. Time required for completion of works and application of water to proposed beneficial use is 1 years (minimum 1 year).
14. **MAP OF PROPOSED PROJECT REQUIRED** - Attach an 8½" x 11" map or maps clearly identifying the proposed point of diversion, place of use, section #, township & range. The map scale shall not be less than two (2) inches equal to one (1) mile.

The information contained in this application is true to the best of my knowledge. I understand that any willful misrepresentations made in this application may result in rejection of the application or cancellation of an approval.

Signature of Applicant

Print Name (and title, if applicable)

Signature of Applicant

Print Name (and title, if applicable)



C1/4  
By M. Roggen, FELS #7768  
CPI Instrument #34897

#14  
Live Right  
Arterial

Bussard  
Loop 1600x600  
Hoscar

3-12-20  
S. Bussard

**Survey References:**

1. Private Access and Utility Easement Instrument #318050  
2. Glenville Short Plat, Instrument #34046 By L. Hodges P/L/S #3003

**Notes of Bearings:**  
The Base of Bearings for this survey is the west line of the SW1/4 of the SE1/4 of Section 20, shown therein as N051°27'13" per GPS observation.

LINE TABLE		CURVE TABLE			
Line	Bearing	Distance	Curve	Length	Delta
L1	S80°03'35"W	23.55'	C1	29.80'	172°33'
L2	S80°03'35"W	123.08'	C2	88.87'	82°57'16"
L3	S27°04'34"W	72.48'	C3	117.08'	48°13'57"
L4	S37°01'28"W	48.44'	C4	98.91'	30°49'43"
L5	N80°01'18"W	94.95'	C5	54.13'	165°31'4"
L6	N82°33'13"W	90.99'	C6	81.98'	59°33'32"
L7	N37°08'31"W	113.89'	C7	57.81'	48°33'08"
L8	N42°01'56"W	68.01'			
L9	N85°15'50"W	79.18'			
L10	N85°16'50"W	60.75'			
L11	N39°49'12"W	183.64'			
L12	N45°27'54"W	109.87'			
L13	N45°18'48"W	116.08'			
L14	N29°48'28"W	52.80'			
L15	N89°50'02"W	33.78'			
L16	N20°18'00"W	96.95'			
L17	N72°50'16"W	47.87'			

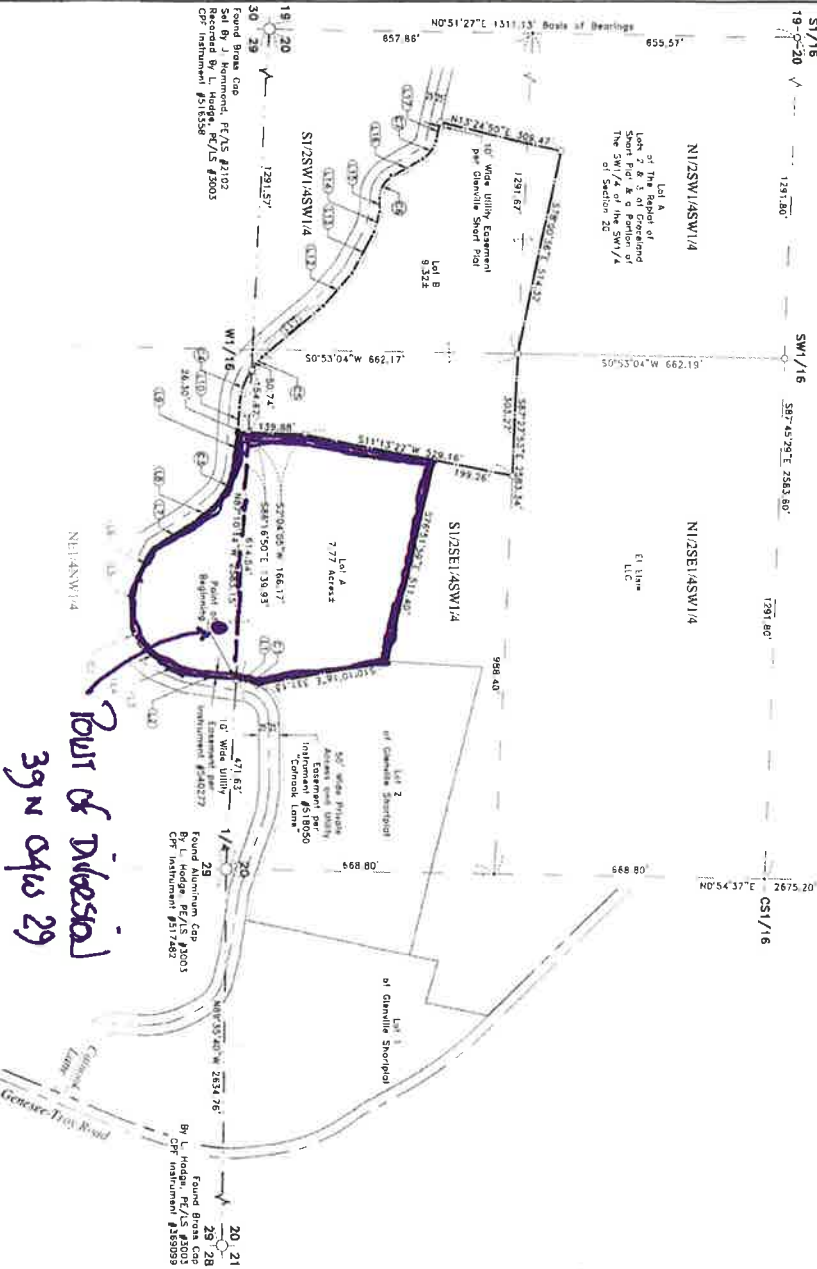

Found Base Line  
Set By J. Bennett, FELS #2103  
Revised By L. Hodges, P/L/S #3003  
CPI Instrument #318050

Four of Divisional  
39N 49W 29

SCALE: 1"=200'  
DATE: 8/1/19  
DRAWN BY: SW  
CHECKED BY: DGP  
FILE NAME: 4166 Plot.dwg  
PLOT DATE: OCT-18  
PLOTTER: 4166-02-18  
DATE: 8/1/19

Re-Plat of Lots 3 & 4 of Glenville Short Plat  
Being Lots 3 & 4 of the Glenville Short Plat & a  
Portion of the NE1/4 of the NW1/4 of Section 29  
T39N, R4W, BM, Latah County, Idaho





First Attempt to Amend

FORM 202 REV. 09/16

RECEIVED

FEB 07 2020

IDWR / NORTH

STATE OF IDAHO  
DEPARTMENT OF WATER RESOURCES  
**APPLICATION FOR PERMIT**  
To appropriate the public waters of the State of Idaho

Ident. RECEIVED

FEB 10 2020

DEPARTMENT OF  
WATER RESOURCES

1. Name of applicant(s) Scot Buessow and Liane Sawyer Phone 360-689-2198  
Mailing address 22618 Treefarm Lane NE (until 3/18/20) City Poulsbo  
State Washington ZIP 98370 Email sbuessow@embarqmail.com  
Name connector (check one): ☒ and ☐ or ☐ and/or
2. Name of representative, if any Same as above Phone \_\_\_\_\_  
Mailing address \_\_\_\_\_ City \_\_\_\_\_  
State \_\_\_\_\_ ZIP \_\_\_\_\_ Email \_\_\_\_\_
- a. ☐ Send all correspondence for this application to the representative and not to the applicant OR  
☐ Send original correspondence to the applicant and copies to the representative.
- b. ☐ The representative may submit information for the applicant but is not authorized to sign for the applicant OR  
☐ The representative is authorized to sign for the applicant. Attach a Power of Attorney or other documentation.
3. Source of water supply Groundwater which is a tributary of n/a
4. Location of point(s) of diversion:
- | Twp | Rge | Sec | Govt Lot | 1/4 | 1/4 | 1/4 | County | Source | Local name or tag # |
|-----|-----|-----|----------|-----|-----|-----|--------|--------|---------------------|
| 39N | 04W | 29  |          | NE  | NW  |     | Latah  |        | well tag D0079616   |
|     |     |     |          |     |     |     |        |        |                     |
|     |     |     |          |     |     |     |        |        |                     |
|     |     |     |          |     |     |     |        |        |                     |
5. Water will be used for the following purposes:  
Amount 0.04 cfs for domestic purposes from 1/1 to 12/31 (both dates inclusive)  
(cfs or acre-feet per year)  
Amount \_\_\_\_\_ for \_\_\_\_\_ purposes from \_\_\_\_\_ to \_\_\_\_\_ (both dates inclusive)  
(cfs or acre-feet per year)  
Amount \_\_\_\_\_ for \_\_\_\_\_ purposes from \_\_\_\_\_ to \_\_\_\_\_ (both dates inclusive)  
(cfs or acre-feet per year)  
Amount \_\_\_\_\_ for \_\_\_\_\_ purposes from \_\_\_\_\_ to \_\_\_\_\_ (both dates inclusive)  
(cfs or acre-feet per year)
6. Total quantity to be appropriated is (a) 0.04 cubic feet per second (cfs) and/or (b) \_\_\_\_\_ acre-feet per year (af).
7. Proposed diverting works:  
a. Describe type and size of devices used to divert water from the source. Well ID 454851, tag # D0079616  
b. Height of storage dam \_\_\_\_\_ feet; active reservoir capacity \_\_\_\_\_ acre-feet; total reservoir capacity \_\_\_\_\_ acre-feet. If the reservoir will be filled more than once each year, describe the refill plan in item 12. For dams 10 feet or more in height AND having a storage capacity of 50 acre-feet or more, submit a separate [Application for Construction or Enlargement of a New or Existing Dam](#). Application required? ☐ Yes ☐ No  
c. Proposed well diameter is 6 inches; proposed depth of well is 540 feet.  
d. Is ground water with a temperature of greater than 85°F being sought? ☐ Yes ☒ No  
e. If well is already drilled, when? 7/26/19; drilling firm Stuivenga Vessey Logging  
well was drilled for (well owner) Ei Elsie, LLC; Drilling Permit No. 889787

For Department Use

Received by \_\_\_\_\_ Date \_\_\_\_\_ Time \_\_\_\_\_ Preliminary check by \_\_\_\_\_  
Fee \$ 1000 Received by tu Receipt No. N035911 Date 2-7-2020

SUPERCEDED

8. Description of proposed uses (if irrigation only, go to item 9):

- a. Hydropower; show total feet of head and proposed capacity in kW. \_\_\_\_\_
- b. Stockwatering; list number and kind of livestock. \_\_\_\_\_
- c. Municipal; must complete and attach the Municipal Water Right Application Checklist.
- d. Domestic; show number of households 1 single family residence
- e. Other; describe fully. \_\_\_\_\_

9. Description of place of use: 1004 KATHOK LAKE, DOMESTIC USE ONLY. NO IRRIGATION

See 3-11-20

- a. If water is for irrigation, indicate acreage in each subdivision in the tabulation below.
- b. If water is used for other purposes, place a symbol of the use (example: D for Domestic) in the corresponding place of use below. See instructions for standard symbols.

TWP	RGE	SEC	NE				NW				SW				SE				TOTALS
			NE	NW	SW	SE	NE	NW	SW	SE	NE	NW	SW	SE	NE	NW	SW	SE	
39N	04W	29	1/4				1/4												D

Total number of acres to be irrigated: N/A

10. Describe any other water rights used for the same purposes as described above. Include water delivered by a municipality, canal company, or irrigation district. If this application is for domestic purposes, do you intend to use this water, water from another source, or both, to irrigate your lawn, garden, and/or landscaping? No other water rights are applicable. Only water from the well identified will be used for lawn irrigation.

11. a. Who owns the property at the point of diversion? Scot Buessow and Liane Sawyer
- b. Who owns the land to be irrigated or place of use? Scot Buessow and Liane Sawyer
- c. If the property is owned by a person other than the applicant, describe the arrangement enabling the applicant to make this filing: \_\_\_\_\_

12. Describe your proposal in narrative form, and provide additional explanation for any of the items above. Attach additional pages if necessary. The property defined on this application was purchased from El Elsie, LLC in September 2019. The well was drilled prior to the purchase.

GROUND WATER WILL BE DIVERTED BY MEANS OF A WELL FOR DOMESTIC USE ONLY See 3-11-20

13. Time required for completion of works and application of water to proposed beneficial use is 1 years (minimum 1 year). See

14. **MAP OF PROPOSED PROJECT REQUIRED** - Attach an 8½" x 11" map or maps clearly identifying the proposed point of diversion, place of use, section #, township & range. The map scale shall not be less than two (2) inches equal to one (1) mile. See 3-11-20

The information contained in this application is true to the best of my knowledge. I understand that any willful misrepresentations made in this application may result in rejection of the application or cancellation of an approval.

Signature of Applicant

Print Name (and title, if applicable)

Signature of Applicant

Print Name (and title, if applicable)



Re-Plot of Lots 3 & 4 of the Glenville Short Plat & Being Lots 3 & 4 of the NW1/4 of Section 29 T39N, R4W, BM, Latah County, Idaho

Drafted by: SW  
Checked by: DEP  
File Name: 4188 Plot.dwg  
Tab: Layout  
Plot Style: CUI.ctb  
Project: 4188-02-18  
Date: 8/19/19

1 of 2

Sections 20 & 29, T39N, R4W, BM

Found Brass Cap  
By M. Torgani, PE/LS #1768  
CPI Instrument #304872

#14

Survey  
by Kambak bks. nassal

1 more Rights application

Subvassal

3-11-20

CURVE TABLE				
Curve	Length	Delta	Radius	Chord
C1	28.89'	17°29'59"	97.88'	51.6'53.27"W
C2	58.97'	82°57'16"	81.79'	58.9'50.04"W
C3	117.09'	46°15'57"	145.00'	N63°09'54"W
C4	88.81'	30°49'41"	183.65'	N72°07'14"W
C5	34.13'	16°53'14"	183.65'	N48°15'46"W
C6	61.68'	59°33'32"	59.34'	N60°04'02"W
C7	57.61'	46°32'08"	70.93'	N63°34'11"W

LINE TABLE		
Line	Bearing	Distance
L1	S8°08'53"W	23.35'
L2	S8°08'35"W	123.08'
L3	S27°04'34"W	72.48'
L4	S37°01'28"W	48.44'
L5	N87°01'18"W	94.95'
L6	N62°33'13"W	90.95'
L7	N33°05'11"W	113.69'
L8	N43°01'56"W	68.01'
L9	N85°16'50"W	78.18'
L10	N85°16'50"W	60.75'
L11	N39°49'12"W	183.64'
L12	N48°27'54"W	109.67'
L13	N81°19'48"W	116.05'
L14	N75°48'38"W	52.80'
L15	N89°50'02"W	35.78'
L16	N30°18'00"W	90.85'
L17	N75°50'16"W	47.87'

Survey References:  
1. Private Access and Utility Easement Instrument #518050  
2. Glenville Short Plat, Instrument #540416 By L. Hodges, PE/LS #3003

Basis of Bearings  
The survey is the west line of the NW1/4 of the SW1/4 of Section 20, shown herein as N051°27'E, per CFS observation.

Legend

- Found Monument as Described
- Set 5/8" Diameter Rebar w/ Yellow Plastic Cap Stamped "First 6449"
- Found 5/8" Diameter Rebar, "Hodge 3003"
- Collocated Position

- Boundary & Lot Line
- Glenville Short Plat Lot Line
- Section/Section Subdivision Line
- Centerline
- Right-of-Way
- Easement

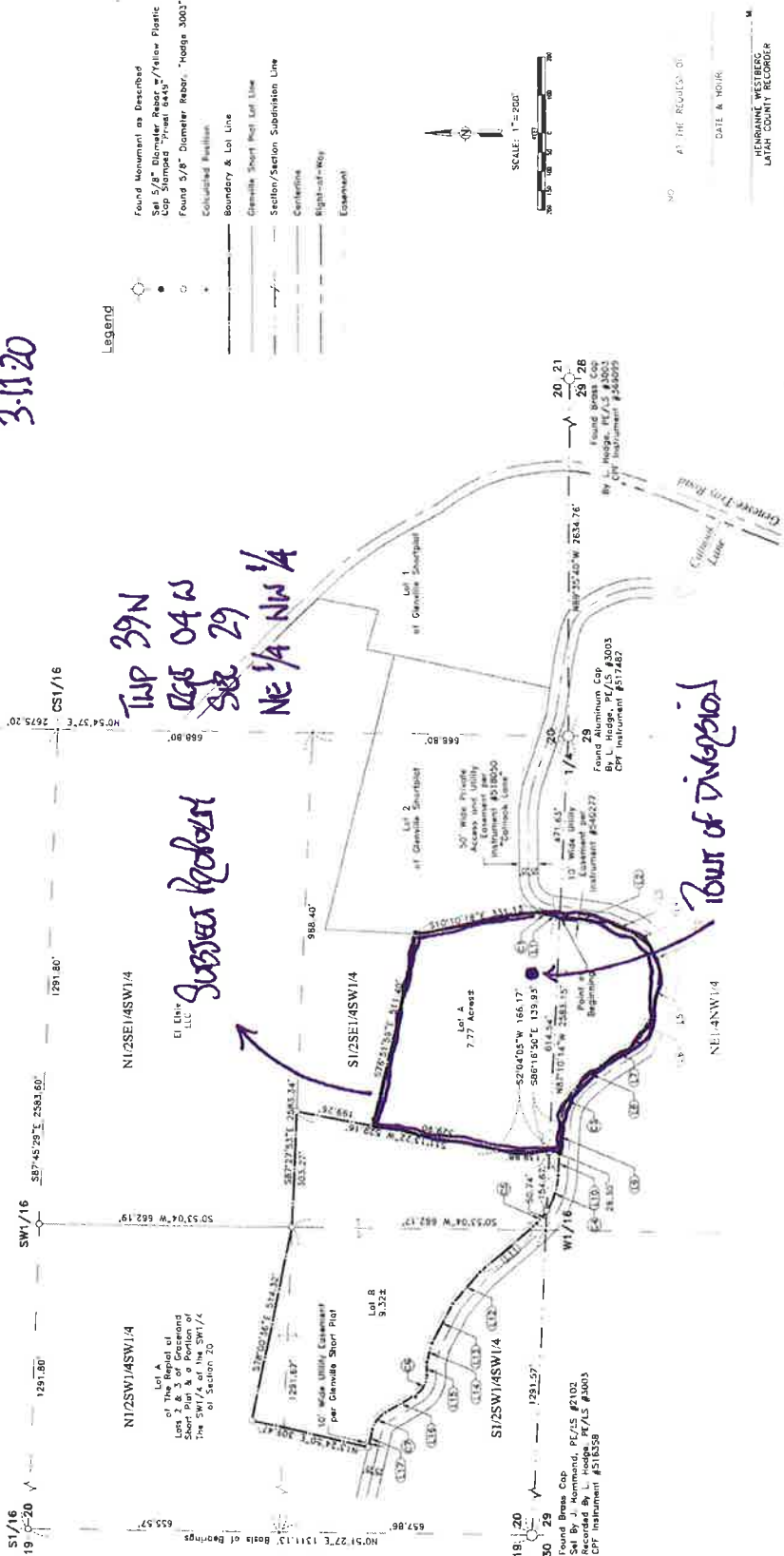

Tour of Diversion

Twp 39N  
R4W 29  
NE 1/4 NW 1/4

Subvassal

Found Brass Cap  
By M. Torgani, PE/LS #1768  
CPI Instrument #304872

RECORDING INSTRUMENT  
LATAH COUNTY RECORDER  
FEE \$ \_\_\_\_\_ BY \_\_\_\_\_





RECEIVED

FEB 07 2020

IDWR / NORTH

STATE OF IDAHO  
DEPARTMENT OF WATER RESOURCES  
**APPLICATION FOR PERMIT**  
To appropriate the public waters of the State of Idaho

Ident. No.

RECEIVED

FEB 10 2020

DEPARTMENT OF  
WATER RESOURCES

1. Name of applicant(s) Scot Buessow and Liane Sawyer Phone 360-689-2198  
 Name connector (check one): ☒ and ☐ or ☐ and/or  
 Mailing address 22618 Treefarm Lane NE (until 3/18/20) City Poulsbo  
 State Washington ZIP 98370 Email sbuessow@embarqmail.com
2. Name of representative, if any Same as above Phone \_\_\_\_\_  
 Mailing address \_\_\_\_\_ City \_\_\_\_\_  
 State \_\_\_\_\_ ZIP \_\_\_\_\_ Email \_\_\_\_\_
- a. ☐ Send all correspondence for this application to the representative and not to the applicant OR  
☐ Send original correspondence to the applicant and copies to the representative.
- b. ☐ The representative may submit information for the applicant but is not authorized to sign for the applicant OR  
☐ The representative is authorized to sign for the applicant. Attach a Power of Attorney or other documentation.
3. Source of water supply Groundwater which is a tributary of n/a
4. Location of point(s) of diversion:

Twp	Rge	Sec	Govt Lot	1/4	1/4	1/4	County	Source	Local name or tag #
39N	04W	29		NE	NW		Latah		well tag D0079616

5. Water will be used for the following purposes:
- Amount 0.04 cfs for domestic purposes from 1/1 to 12/31 (both dates inclusive)  
 (cfs or acre-feet per year)
- Amount \_\_\_\_\_ for \_\_\_\_\_ purposes from \_\_\_\_\_ to \_\_\_\_\_ (both dates inclusive)  
 (cfs or acre-feet per year)
- Amount \_\_\_\_\_ for \_\_\_\_\_ purposes from \_\_\_\_\_ to \_\_\_\_\_ (both dates inclusive)  
 (cfs or acre-feet per year)
- Amount \_\_\_\_\_ for \_\_\_\_\_ purposes from \_\_\_\_\_ to \_\_\_\_\_ (both dates inclusive)  
 (cfs or acre-feet per year)
6. Total quantity to be appropriated is (a) 0.04 cubic feet per second (cfs) and/or (b) \_\_\_\_\_ acre-feet per year (af).
7. Proposed diverting works:
- a. Describe type and size of devices used to divert water from the source. Well ID 454851, tag # D0079616
- b. Height of storage dam \_\_\_\_\_ feet; active reservoir capacity \_\_\_\_\_ acre-feet; total reservoir capacity \_\_\_\_\_ acre-feet. If the reservoir will be filled more than once each year, describe the refill plan in item 12. For dams 10 feet or more in height AND having a storage capacity of 50 acre-feet or more, submit a separate [Application for Construction or Enlargement of a New or Existing Dam](#). Application required? ☐ Yes ☐ No
- c. Proposed well diameter is 6 inches inches; proposed depth of well is 540 feet.
- d. Is ground water with a temperature of greater than 85°F being sought? ☐ Yes ☒ No
- e. If well is already drilled, when? 7/26/19; drilling firm Stuivenga Vessey Logging  
 well was drilled for (well owner) EI Elsie, LLC; Drilling Permit No. 889787

## For Department Use

Received by \_\_\_\_\_ Date \_\_\_\_\_ Time \_\_\_\_\_ Preliminary check by \_\_\_\_\_  
 Fee \$ 10000 Received by for Receipt No. N035911 Date 2-7-2020

**SUPERCEDED**

8. Description of proposed uses (if irrigation only, go to item 9):

- Hydropower; show total feet of head and proposed capacity in kW. \_\_\_\_\_
- Stockwatering; list number and kind of livestock. \_\_\_\_\_
- Municipal; must complete and attach the Municipal Water Right Application Checklist.
- Domestic; show number of households 1 single family residence
- Other; describe fully. \_\_\_\_\_

9. Description of place of use:

- If water is for irrigation, indicate acreage in each subdivision in the tabulation below.
- If water is used for other purposes, place a symbol of the use (example: D for Domestic) in the corresponding place of use below. See instructions for standard symbols.

TWP	RGE	SEC	NE				NW				SW				SE				TOTALS
			NE	NW	SW	SE	NE	NW	SW	SE	NE	NW	SW	SE	NE	NW	SW	SE	

Total number of acres to be irrigated: \_\_\_\_\_

10. Describe any other water rights used for the same purposes as described above. Include water delivered by a municipality, canal company, or irrigation district. If this application is for domestic purposes, do you intend to use this water, water from another source, or both, to irrigate your lawn, garden, and/or landscaping? No other water rights are applicable. Only water from the well identified will be used for lawn irrigation.

- Who owns the property at the point of diversion? Scot Buessow and Liane Sawyer
- Who owns the land to be irrigated or place of use? Scot Buessow and Liane Sawyer
- If the property is owned by a person other than the applicant, describe the arrangement enabling the applicant to make this filing: \_\_\_\_\_

12. Describe your proposal in narrative form, and provide additional explanation for any of the items above. Attach additional pages if necessary. The property defined on this application was purchased from El Elsie, LLC in September 2019. The well was drilled prior to the purchase.

13. Time required for completion of works and application of water to proposed beneficial use is \_\_\_\_\_ years (minimum 1 year).

14. **MAP OF PROPOSED PROJECT REQUIRED** - Attach an 8½" x 11" map or maps clearly identifying the proposed point of diversion, place of use, section #, township & range. The map scale shall not be less than two (2) inches equal to one (1) mile.

**The information contained in this application is true to the best of my knowledge. I understand that any willful misrepresentations made in this application may result in rejection of the application or cancellation of an approval.**

Signature of Applicant

Print Name (and title, if applicable)

Signature of Applicant

Print Name (and title, if applicable)



**Hersley, Jean**

---

**From:** Hersley, Jean  
**Sent:** Wednesday, April 8, 2020 8:57 AM  
**To:** 'legals@dnews.com'  
**Subject:** Legal Notice for your paper  
**Attachments:** LegalNoticeTransferMerged6.docx

**Dear LEGAL NOTICE DEPARTMENT:**

Enclosed you will find a legal notices which we wish to have published in your newspaper on the dates indicated (once a week for two consecutive weekly issues). If you cannot publish the notice on the proposed dates, please contact us immediately. An affidavit of publication must be submitted to the Department along with the publication bill. Please send the affidavit and bill to this office, PO Box 83720, Boise, Idaho, 83720-0098 before May 4, 2020. Your cooperation is appreciated.

Sincerely

Jean Hersley  
Technical Records Specialist II  
IDWR State Office  
322 E Front St  
Boise ID 83720  
208-287-4942  
jean.hersley@idwr.idaho.gov

The following application(s) have been filed to appropriate the public waters of the State of Idaho:

**86-12079**

SCOT BUESSOW

LIANE SAWYER

1004 KATNOOK LN

MOSCOW, ID 83843-0939

Point of Diversion NENW S29 T39N R04W LATAH County

Source GROUND WATER

Use: DOMESTIC

01/01 to 12/31

0.04 CFS

Total Diversion:

0.04 CFS

Date Filed: 02-07-2020

Place Of Use: DOMESTIC

T39N R04W S20

SESW

T39N R04W S29

NENW

Permits will be subject to all prior water rights. For additional information concerning the property location, contact the State office at (208) 287-4800; or for a full description of the right(s), please see

<https://idwr.idaho.gov/apps/ExtSearch/WRApplicationResults/>. Protests may be submitted based on the criteria of Idaho Code § 42-203A. Any protest against the approval of this application must be filed with the Director, Dept. of Water Resources, State Office, 322 E Front St, PO Box 83720, Boise, ID 83720 together with a protest fee of \$25.00 for each application on or before 5/4/2020. The protestant must also send a copy of the protest to the applicant.

GARY SPACKMAN, Director

Published on 4/16/2020 and 4/23/2020



State of Idaho

## DEPARTMENT OF WATER RESOURCES

322 E FRONT ST STE 648 PO BOX 83720 • BOISE, ID 83720-0098

Phone: (208)287-4800 • Fax: (208)287-6700 • Website: [www.idwr.idaho.gov](http://www.idwr.idaho.gov)

Brad Little  
Governor

Gary Spackman  
Director

April 9, 2020

SCOT BUESSOW  
LIANE SAWYER  
1004 KATNOOK LN  
MOSCOW, ID 83843-0939

RE: Application for Permit No. 86-12079

Dear Applicant(s):

The Department of Water Resources has received your water right application. Please refer to the number referenced above in all future correspondence regarding this application.

A legal notice of the application has been prepared and is scheduled for publication in the MOSCOW PULLMAN DAILY NEWS on 4/16/2020 and 4/23/2020. Protests to this application may be submitted for a period ending ten (10) days after the second publication.

If the application is protested, you will be sent a copy of each protest. All protests must be resolved before the application can be considered for approval. If the protest(s) cannot be resolved voluntarily, the Department will conduct a conference and/or hearing on the matter.

If the application is not protested, the Department will process your application and notify you of any action taken on the application. If your application is approved, the Department will send you a copy of the permit.

Please contact this office if you have any questions regarding the application.

Sincerely,

A handwritten signature in cursive script that reads "Jean Hersley".

Jean Hersley  
Technical Records Specialist

## Hoekema, David

---

**From:** sbuessow@embarqmail.com  
**Sent:** Friday, March 13, 2020 7:36 AM  
**To:** Hoekema, David  
**Subject:** Re: Buessow\_Water Right Application Incomplete

That's excellent news David. The property address is:

1004 Katnook Lane, Moscow, 83843

Thanks, Scot

---

**From:** "David Hoekema" <David.Hoekema@idwr.idaho.gov>  
**To:** "sbuessow" <sbuessow@embarqmail.com>  
**Sent:** Friday, March 13, 2020 6:27:23 AM  
**Subject:** RE: Buessow\_Water Right Application Incomplete

Scot,

Thank you for your timely response. It is very helpful in getting the paperwork processed. Your application appears to me to be complete. I'll have a supervisor review it to make sure.

Please clarify for me what the address of the property is, so that all future correspondence is sent there. Just send the address to me via email.

Have a nice day,  
David Hoekema  
*Hydrologist, Hydrology Section*  
*Idaho Department of Water Resources*  
322 E. Front Street  
Boise, ID 83702

*office: (208) 287-4830*  
*mobile: (714) 697-3203*

**From:** sbuessow@embarqmail.com [mailto:sbuessow@embarqmail.com]  
**Sent:** Thursday, March 12, 2020 5:32 PM  
**To:** Hoekema, David <David.Hoekema@idwr.idaho.gov>  
**Subject:** Re: Buessow\_Water Right Application Incomplete

David:

This should do it - thanks again for the explanations and the clarifications. It's definitely been helpful.

Also, please note that this email address will be deactivated on March 17th. I am now using [canismajorknives@gmail.com](mailto:canismajorknives@gmail.com). We will be on the property permanently March 18th and be receiving mail there starting on the 23rd.

Scot

**From:** "David Hoekema" <[David.Hoekema@idwr.idaho.gov](mailto:David.Hoekema@idwr.idaho.gov)>  
**To:** "sbuessow" <[sbuessow@embargmail.com](mailto:sbuessow@embargmail.com)>  
**Sent:** Thursday, March 12, 2020 12:32:54 PM  
**Subject:** RE: Buessow\_Water Right Application Incomplete

Scot Buessow and Liane Sawyer,

Please see the attached map. The red hatched marks on the attached map indicate the portion of your property that is within section 29. Please move the point of diversion to within that section if that is where you believe the well is located or change the POD description to be within section 20. Part of your property located within Township 39 North, Range 04 West, Section 20 SE SW. In the Land Survey System, when describing a section the first quarter refers to a 180 acres corner of the section and the second quarter refers to a 40 acre quarter of the 180 acres. When describing quarters you start with the smallest quarter and move upwards from 10 acres (if requested) to 40 acres to 180 acres. For example the portion of your land located within section 20 could be described as: T39N R04W SESW.

**There are two issues you need to address to complete the application.**

- 1) Correct the map to show the point of diversion (POD) within section 29 or change the POD description to correspond to the map.
- 2) Correct the place of use (POU) based on the attached map. You could include both section 20 and 29 in the POU if you think you will use water in both sections.

I've included a description of both portions of your property in the block below. It is up to you whether you want to include one or both locations.

9. Description of place of use:
- a. If water is for irrigation, indicate acreage in each subdivision in the tabulation below.
  - b. If water is used for other purposes, place a symbol of the use (example: D for Domestic) in of use below. See instructions for standard symbols.

IF POU is in  
section 20  
→

→  
IF POU is in  
section 29

TWP	RGE	SEC	NE				NW				SW				NE
			NE	NW	SW	SE	NE	NW	SW	SE	NE	NW	SW	SE	
39N	04W	20													
39N	04W	29					D							D	

Total number of acres to be irrigated: \_\_\_\_\_

Sincerely,  
David Hoekema  
Hydrologist, Hydrology Section  
Idaho Department of Water Resources

322 E. Front Street  
Boise, ID 83702

office: (208) 287-4830  
mobile: (714) 697-3203

**From:** [sbuessow@embarqmail.com](mailto:sbuessow@embarqmail.com) [<mailto:sbuessow@embarqmail.com>]  
**Sent:** Wednesday, March 11, 2020 4:50 PM  
**To:** Hoekema, David <[David.Hoekema@idwr.idaho.gov](mailto:David.Hoekema@idwr.idaho.gov)>  
**Cc:** Hummer, Phill <[Phill.Hummer@idwr.idaho.gov](mailto:Phill.Hummer@idwr.idaho.gov)>  
**Subject:** Re: Buessow\_Water Right Application Incomplete

David:

Attached is the amended application form with the additional information requested and my initials for your review. I appreciate you getting me this information in a timely manner; hopefully it meets the requirements for approval now.

Sincerely,  
Scot

---

**From:** "Hoekema, David" <[David.Hoekema@idwr.idaho.gov](mailto:David.Hoekema@idwr.idaho.gov)>  
**To:** "sbuessow" <[sbuessow@embarqmail.com](mailto:sbuessow@embarqmail.com)>  
**Cc:** "Hummer, Phill" <[Phill.Hummer@idwr.idaho.gov](mailto:Phill.Hummer@idwr.idaho.gov)>  
**Sent:** Wednesday, March 11, 2020 3:10:49 PM  
**Subject:** Buessow\_Water Right Application Incomplete

Scot Buessow and Liane Sawyer,

The *Application for Permit to appropriate the Public Waters of the State of Idaho* form that you submitted to IDWR is incomplete. I have attached a copy of the incomplete application, as well as a letter describing what items were incomplete. I have also mailed a copy of the incomplete form to the address you supplied on the application. Please address the incomplete items listed in the attached letter and resubmit the corrected form with your initials and a date next to the corrections.

Please don't forget the map showing the point of diversion and place of use. In creating the map please follow the directions on the application form.

Sincerely,  
David Hoekema  
*Hydrologist, Hydrology Section*  
*Idaho Department of Water Resources*  
322 E. Front Street  
Boise, ID 83702

office: (208) 287-4830  
mobile: (714) 697-3203

Sections 20 & 29, T39N, R4W, BM

By J. Leggett, 5/23/1981  
C.R. Instrument #34672

#14

Curve	Length	Delta	Radius	Chord	Chord Bearing
C1	23.85'	17°25'38"	38.27'	518.53'±	71°18'
C2	68.87'	62°27'16"	81.78'	85.41'	58°50'04" W
C3	117.00'	40°15'37"	145.00'	113.38'	86°30'51" W
C4	88.81'	10°45'31"	183.65'	97.63'	102°07'49" W
C5	54.33'	16°37'14"	133.65'	55.93'	148°15'45" W
C6	81.64'	89°33'52"	59.34'	58.94'	106°04'02" W
C7	57.84'	40°32'00"	70.83'	38.04'	105°34'11" W

Line	Bearing	Distance
L1	S 88°35' W	28.35'
L2	S 80°35' W	123.00'
L3	S 72°34' W	72.46'
L4	S 57°01' W	48.44'
L5	S 80°01' W	94.95'
L6	S 62°31' W	80.95'
L7	S 43°03' W	113.69'
L8	S 40°01' W	65.01'
L9	S 68°16' W	78.18'
L10	S 88°16' W	60.75'
L11	S 89°48' W	185.84'
L12	S 89°27' W	108.07'
L13	S 81°19' W	116.08'
L14	S 75°48' W	51.80'
L15	S 80°50' W	35.20'
L16	S 80°13' W	90.85'
L17	S 79°50' W	47.07'

*Survey  
long Kansas lobs. record*

*1st & 2nd Right of Way*

*Seaboard*

*3-11-20*

*Depth of Bearings  
the line of bearings for the survey is the west line of the SW 1/4  
of the NW 1/4 of Section 20, when borne as N 0°51'27" E, per G.S.  
Instrument #34672.*

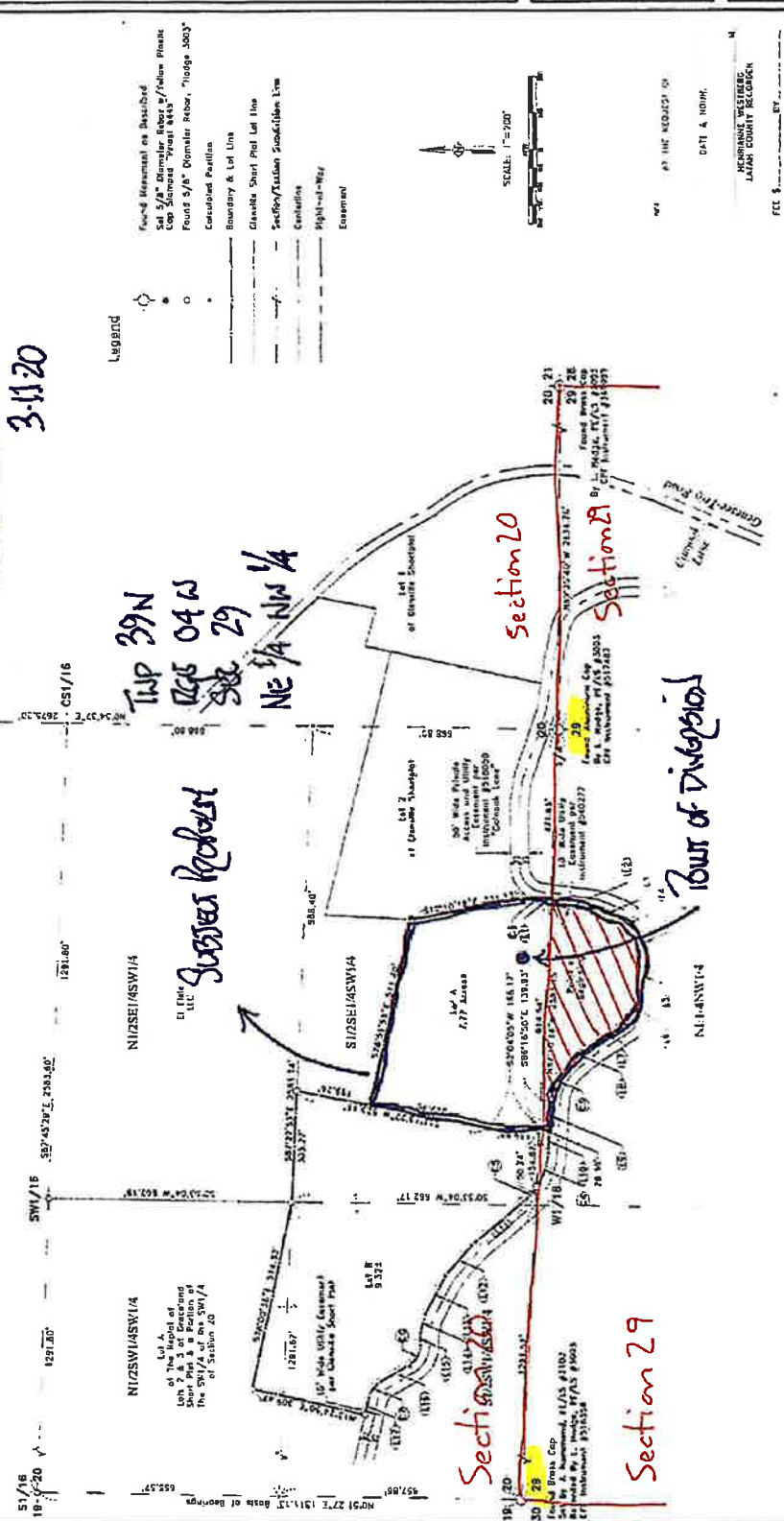

**Re-Plat of Lots 3 & 4 of Glenville Short Plat**  
Being Lots 3 & 4 of the Glenville Short Plat & a Portion of the NE 1/4 of the NW 1/4 of Section 29 T39N, R4W, BM, Latah County, Idaho

Drawn by: SW  
Checked by: DRP  
File Name: 4185 Plot.dwg  
Title: Legend  
Page: 1 of 1  
Date: 8/1/19

1 of 2



State of Idaho

## DEPARTMENT OF WATER RESOURCES

322 E Front Street, Suite 648 • PO Box 83720 • Boise ID 83720-0098

Phone: (208) 287-4800 • Fax: (208) 287-6700

Website: [idwr.idaho.gov](http://idwr.idaho.gov) • Email: [idwrinfo@idwr.idaho.gov](mailto:idwrinfo@idwr.idaho.gov)

BRAD LITTLE  
Governor

GARY SPACKMAN  
Director

March 11, 2020

Scot Buessow and Liane Sawyer,  
22618 Treefarm Lane NE  
Poulsbo, WA 98370

### Re: Water Right Application Incomplete – Returned

Dear Scot and Liane,

The Idaho Department of Water Resource (IDWR) Northern Region office in Coeur D'Alene received your Application for Permit on February 7<sup>th</sup>, 2020. They forwarded the application to the IDWR State Office in Boise for processing. We received the application on February 10<sup>th</sup>. The application received was incomplete. The incomplete items are listed according to the application form numbers below. The application cannot be accepted into the records of the IDWR until the following items are addressed:

- 9 – Description of Place of Use: Please clarify your place of use. We cannot assume that the Place of Use is the same as the Point of Diversion, especially when the property crosses quarter quarters. Also, if you intend to use the well for irrigation, please indicate how many acres you intend to irrigate.
- 12 – Describe the proposal in narrative form: Please clarify in narrative form how you intend to divert the water and where and how you intend to use it.
- 13 – You must indicate the time required to complete this project and apply the water to beneficial use. As indicated on the form, the minimum amount of time is one-year.
- 14 – You must include a location map that shows the Point(s) of Diversion and Place(s) of Use. In making the map, please follow the specifications on the Application for Permit form.

The original incomplete application is enclosed. Please make the necessary amendments to the original form and re-submit within the next thirty (30) days. If IDWR does not receive your written response within thirty (30) days, a refund will be issued for this filing. This letter is an attempt to ensure that your application is complete in order to establish a priority date. You may receive future correspondence regarding more specific details of your application. IDWR forms and other information are available on the Internet at [www.idwr.idaho.gov](http://www.idwr.idaho.gov). Please

consult the IDWR website or contact this office at 208-287-4800 and ask for the "office day person" if you have any questions about the necessary information.

Sincerely,

A handwritten signature in black ink, appearing to read "David Hoekema". The signature is fluid and cursive, with the first name "David" and last name "Hoekema" clearly distinguishable.

**David Hoekema**

*Hydrologist, Hydrology Section  
Idaho Department of Water Resources  
322 E. Front Street  
Boise, ID 83702*

*office: (208) 287-4830  
mobile: (714) 697-3203*