

4/9/2020

017 After Split

Status: Active

Source
GROUND WATER

Tributary

<u>Beneficial Use</u>	<u>From</u>	<u>To</u>	<u>Diversion Rate</u>	<u>Volume</u>
IRRIGATION	04/01	10/31	0.120 CFS	24.0 AF
	<u>Total Diversion</u>		0.120 CFS	24.0 AF

Source and Point(s) of Diversion

GROUND WATER SWSE Sec. 9, Twp 04S, Rge 33E, BINGHAM County

Place Of Use

IRRIGATION within BINGHAM County

			NE				NW				SW				SE				
Twp	Rng	Sec	NE	NW	SW	SE	NE	NW	SW	SE	NE	NW	SW	SE	NE	NW	SW	SE	Totals
04S	33E	9															6.0		6.0

POU Total Acres: 6.0

Conditions of Approval:

1. R64 This right when combined with all other rights shall provide no more than 0.02 cfs per acre nor more than 4.0 afa per acre at the field headgate for irrigation of the lands above.
2. 050 Diversion and use of water under this right is subject to rules that may subsequently be promulgated for existing rights used for supplemental purposes.
3. 048 The use of water under this right shall not give rise to any claim against the holder of a senior water right based upon the theories of forfeiture, abandonment, adverse possession, waiver, equitable estoppel, estoppel by laches or customary preference.





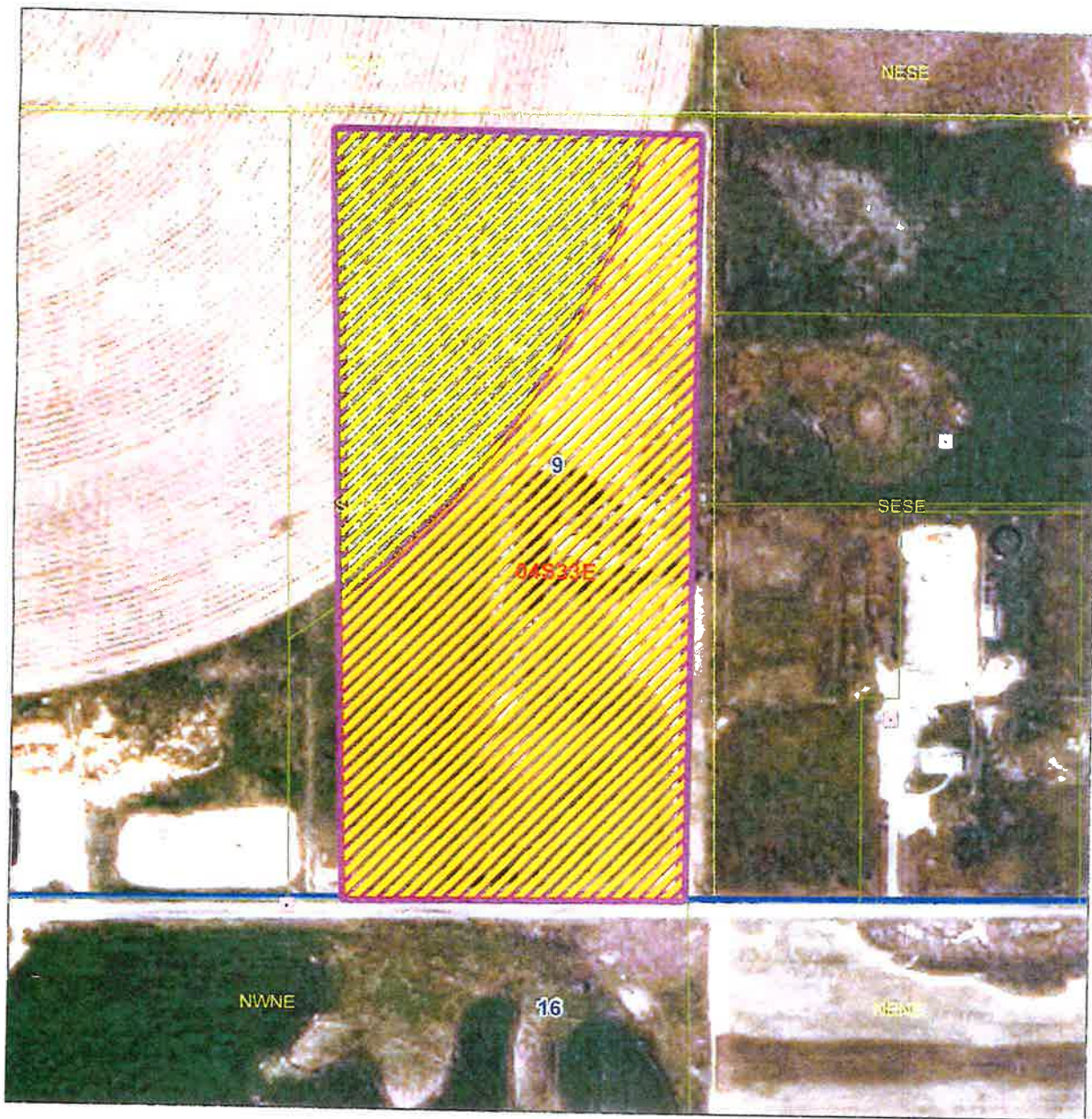

Comments:

3. j barg 4/9/2020 Ownership Change
water right 35-9017 was split into 35-9017 and 35-14672.

Idaho Department of Water Resources



Legend

-  35-14672 After Split
 35-9017 After Split
 35-9017 Before Split
 Parcels
 Township/Range
 Sections
 QQ

