

STATE OF IDAHO
DEPARTMENT OF WATER RESOURCES

Transfer No.

84003

MINIMUM REQUIREMENTS CHECKLIST
TO BE SUBMITTED WITH APPLICATION FOR TRANSFER

RECEIVED

APR 07 2020

An application for transfer must be prepared in accordance with the minimum requirements listed below to be acceptable for processing by the Department. Incomplete applications will be returned. The instructions, fee schedule, Part 2A reports and additional Part 2B forms are available from any Department office or on the Department's website at idwr.idaho.gov.

Name of Applicant(s) John Allen

Check whether each item below is *attached* (Yes) or *not applicable* (N/A) for the proposed transfer.

Yes N/A * Means the item is always required and must be included with the application.

- ☒ * Completed Application for Transfer of Water Right form, Part 1.
- ☒ * Signature of applicant(s) or applicant's authorized representative on Application for Transfer Part 1. Include evidence of authority labeled Attachment #3 (see below) if signed by representative.
- ☒ * Application for Transfer Part 2A. Attach a [Part 2A](#) report describing each water right in the transfer as currently recorded.
- ☐ ☒ Complete and attach an Application for Transfer [Part 2B](#) for each water right for which only a portion is proposed to be changed through this transfer application.
- ☒ * Application for Transfer Part 3A is always required (see Attachment #7a below); Parts 3B and 3C must be completed for transfer applications proposing to change the nature of use of the water right(s) or proposing changes to supplemental right(s).
- ☒ * Correct fee submitted with transfer application form. ([Fee schedule](#) is on website and instructions for application for transfer.)

Attachments to Application - Label each attachment with the corresponding number shown below as Attachment #1-10.

- ☐ ☒ #1 If the applicant is a business, partnership, organization, or association, and not currently registered in the State of Idaho as a business entity, attach documentation identifying officers authorized to sign or act on behalf of right holder. (See Part 1.)
- ☐ ☒ #2a Water Right ownership documentation if Dept. records do not show the applicant as the current water right owner. **
- ☐ ☒ #2b If the ownership of the water right will change as a result of the proposed transfer to a new place of use, attach documentation showing land and water right ownership at the new place of use. Include documentation for all affected land and owner(s). **
** Additional fee(s) required for water right ownership changes; see fee schedule.
- ☐ ☒ #3 Documentation of authority to make the change if the applicant is not the water right owner.
- ☐ ☒ #4 Power of Attorney or documentation providing authority to sign or act on the applicant's behalf. (See Part 1.)
- ☐ ☒ #5 If the transfer application proposes to change the point of diversion for a water right affecting the Eastern Snake Plain Aquifer (ESPA), attach the results of an ESPA analysis and a detailed mitigation plan to offset any depletions to hydraulically connected reaches of the Snake River. ESPA transfer spreadsheet and model grid labeled cells are available on the Department's website at idwr.idaho.gov/water-rights/transfers/resources.html.
- ☐ ☒ #6 Notarized statement of agreement or a statement on official letterhead signed by an authorized representative from each lien holder or other entity with financial interest in the water right(s) or land affected by the proposed transfer. (See Part 1.5.c.)
- ☒ * #7a Attach a map identifying the proposed point(s) of diversion, place(s) of use, and water diversion and distribution system details as described on the application. Include legal description labels. If only a portion of the right is proposed to be changed, identify the current location of the part of the existing right(s) proposed to be changed. (See Part 3A.)
- ☒ ☐ #7b If the transfer application proposes to change the place or purpose of use of an irrigation right attach a Geographic Information System ([GIS](#)) shape file, or an aerial photo or other image clearly delineating the location and extent of existing acres and changes to the place of use. If some or all of any right is leased to the Water Supply Bank, you must also show the the specific location and/or acres to be idled at the new, proposed place of use to satisfy lease requirements.
- ☐ ☒ #8a If the transfer application proposes to change the nature of use or period of use for one or more rights, provide documentation describing the extent of historic beneficial use for the water rights proposed to be transferred and document how enlargement will be avoided. (See Part 3B.) Additional fee required for proposed changes to nature of use; see [fee schedule](#).
- ☐ ☒ #8b If the transfer application proposes to change the place of use of a supplemental irrigation right, provide documentation regarding the historic use of the supplemental right(s) and availability or reliability of the primary right(s) being supplemented, both before and after the proposed change. (See Part 3C.)
- ☐ ☒ #9 Water Supply Bank information for all rights proposed for transfer and currently leased to the Bank. ([Attachment WSB](#))
- ☐ ☒ #10 Other. Please describe: _____

STATE OF IDAHO
DEPARTMENT OF WATER RESOURCES

RECEIVED

APR 07 2020

Department of Water Resources
Eastern Region

APPLICATION FOR TRANSFER OF WATER RIGHT PART 1

Name of Applicant(s) John Allen Phone (208) 390-2002
Mailing address 420 E 2800 N Montevideo ID, 83435 Email j.allenfarms@gmail.com

- ☐ If applicant is not an individual and not registered to do business in the State of Idaho, attach documentation identifying officers authorized to sign or act on behalf of the applicant. Label it **Attachment #1**.
- ☐ Attach water right ownership documentation if Department records do not show the transfer applicant as the current water right owner. Label it **Attachment #2a**.
- ☐ If the ownership of the water right will change as a result of the proposed transfer to a new place of use, attach documentation showing land and water right ownership at the new place of use. Include documentation for all affected land and owner(s). Label it **Attachment #2b**.
- ☐ Attach documentation of authority to make the proposed change if the applicant is not the water right owner. Label it **Attachment #3**.

Provide contact information below if a consultant, attorney, or any other person is representing the applicant in this transfer process.

☐ No Representative

Name of Representative _____ Phone _____
Mailing address _____ Email _____

- ☐ Send all correspondence for this application to the representative and not to the applicant.
OR
- ☐ Send original correspondence to the applicant and copies to the representative.
- ☐ The representative may submit information for the applicant but is not authorized to sign for the applicant.
OR
- ☐ The representative is authorized to sign for the applicant. Attach a Power of Attorney or other documentation providing authority to sign for the applicant and label it **Attachment #4**.

I hereby assert that no one will be injured by the proposed changes and that the proposed changes do not constitute an enlargement in use of the original right(s). The information contained in this application is true to the best of my knowledge. I understand that any willful misrepresentations made in this application may result in rejection of the application or cancellation of an approval.

John Allen John Allen owner 4-7-20
Signature of Applicant or Authorized Representative Print Name and Title if applicable Date

Signature of Applicant or Authorized Representative Print Name and Title if applicable Date

A. PURPOSE OF TRANSFER

- ☐ Change point of diversion ☐ Add diversion point(s) ☒ Change place of use
☐ Change nature of use ☐ Change period of use ☐ Other _____
- Is this a transfer for changes pursuant to Idaho Code § 42-221.0.8?
If yes, ☐ attach an explanation and any supporting documentation labeled as **Part 1A.2**.
- Describe your proposal in narrative form, including a detailed description of non-irrigation uses to justify amounts transferred (i.e. number of stock, etc.), and provide additional explanation of any other items on the application. Attach additional pages if necessary and label it **Part 1A.3**.
Change the place of use by removing end guns off of three pivots and install mini wiper pivot in a pivot corner. The point of diversion will not change.

STATE OF IDAHO
DEPARTMENT OF WATER RESOURCES

APPLICATION FOR TRANSFER OF WATER RIGHT

PART 1 Continued

B. DESCRIPTION OF RIGHTS AFTER THE REQUESTED CHANGES. IF THE RIGHTS ARE BEING SPLIT, DESCRIBE PORTIONS TO BE CHANGED AS THEY WOULD APPEAR AFTER THE REQUESTED CHANGES.

1.	Right Number	Amount (cfs/ac-ft)	Nature of Use	Period of Use	Source & Tributary
All or Part <input checked="" type="checkbox"/> <input type="checkbox"/>	32-7015	4.02/1323.0	Irrigation	04/01 to 11/01	Ground Water
<input type="checkbox"/> <input type="checkbox"/>				to	
<input type="checkbox"/> <input type="checkbox"/>				to	
<input type="checkbox"/> <input type="checkbox"/>				to	
<input type="checkbox"/> <input type="checkbox"/>				to	
<input type="checkbox"/> <input type="checkbox"/>				to	
<input type="checkbox"/> <input type="checkbox"/>				to	
<input type="checkbox"/> <input type="checkbox"/>				to	
<input type="checkbox"/> <input type="checkbox"/>				to	

Total authorized under rights 4.02 cfs and/or 1323.0 acre-feet.

2. Total amount of water proposed to be transferred or changed 0.11 cubic feet per second and/or 35.0 acre-feet per year.

3. Point(s) of Diversion:

- ☒ No changes to point(s) of diversion are proposed - the following chart is therefore not completed. (Proceed to #4.)
- ☐ Attach Eastern Snake Plain Aquifer analysis if this transfer proposes to change a point of diversion affecting the ESPA. Label it **Attachment #5**.

New ?	Lot	¼	¼	¼	Sec	Twp	Rge	County	Source	Local name or tag #

4. Place of use: (If irrigation, identify with number of acres irrigated per ¼ ¼ tract.)

- ☐ No changes to place of use are proposed - the following chart is therefore not completed. (Proceed to #5.)

Twp	Rge	Sec	NE ¼				NW ¼				SW ¼				SE ¼				Acre Totals
			NE	NW	SW	SE	NE	NW	SW	SE	NE	NW	SW	SE	NE	NW	SW	SE	
08N	32E	13									31	37	30	30	31	31	31	30	251
08N	32E	14													37	30	30	30	127
Total Acres (for irrigation use)																			378.0

STATE OF IDAHO
DEPARTMENT OF WATER RESOURCES

APPLICATION FOR TRANSFER OF WATER RIGHT PART 1 Continued

5. General Information:

- a. Describe the complete diversion system, including how you will accommodate a measuring device and lockable controlling works should they be required now or in the future:

One point of diversion equipped with a magnetic flow meter to four pivots

- b. Who owns the property at the point(s) of diversion? Applicant

If other than the applicant, describe the arrangement enabling the applicant to access the property for the diversion system:

- c. Are the lands from which you propose to transfer the water right subject to any liens, deeds of trust, mortgages, or contracts? **If yes,** ☐ attach a notarized statement from the holder of the lien, deed of trust, mortgage or contract agreeing to the proposed changes on official letterhead signed by an authorized representative. Label it **Attachment #6**. List the name of the entity and type of lien: _____

It is the applicant's responsibility to provide notice to lien holder, trustee, mortgagor, or contract holder of the proposed changes that may impact or change the value of the water rights or affected real property. Any misrepresentation of legal encumbrance on this application may result in rejection of the application or cancellation of an approval.

- d. Are any of the water rights proposed for transfer currently leased to the Water Supply Bank?

If yes, ☐ complete Attachment WSB.

- e. Describe the effect on the land now irrigated if the place or purpose of use is changed pursuant to this transfer:
End guns on pivots will be removed.

- f. Describe the use of any other water right(s) for the same purpose or land, or the same diversion system as right(s) proposed to be transferred at both the existing and proposed point(s) of diversion and place(s) use:

- g. To your knowledge, has/is any portion of the water right(s) proposed to be changed:

Yes No

- | | | |
|--------------------------|-------------------------------------|---|
| <input type="checkbox"/> | <input checked="" type="checkbox"/> | undergone a period of five or more consecutive years of non-use, |
| <input type="checkbox"/> | <input checked="" type="checkbox"/> | currently leased to the Water Supply Bank, |
| <input type="checkbox"/> | <input checked="" type="checkbox"/> | currently used in a mitigation plan limiting the use of water under the right, or |
| <input type="checkbox"/> | <input checked="" type="checkbox"/> | currently enrolled in a Federal set-aside program limiting the use of water under the rights? |

If yes, describe:



[Home](#) / [Water Rights](#) / [Research](#) / [Search Water Rights](#)

WATER RIGHT REPORT

4/1/2020

IDAHO DEPARTMENT OF WATER RESOURCES

Water Right Report

WATER RIGHT NO. 32-7015

<u>Owner Type</u>	<u>Name and Address</u>
Current Owner	EMERY ALLEN 150 S 1075 W BLACKFOOT, ID 83221 2086634572
Current Owner	JOHN ALLEN 420 E 2800 N MONTEVIEW, ID 83435 2086572200
Original Owner	C K CATTLE INC 690 YELLOWSTONE STE #G POCATELLO, ID 83201
Security Interest	IDAHO AGCREDIT FLCA 1586 N 2ND E REXBURG, ID 83440-5129

Priority Date: 03/24/1973

Basis: Decreed

Status: Active

<u>Source</u>	<u>Tributary</u>
GROUND WATER	

<u>Beneficial Use</u>	<u>From</u>	<u>To</u>	<u>Diversion Rate</u>	<u>Volume</u>
IRRIGATION	4/01	11/01	4.02 CFS	1323 AFA
Total Diversion			4.02 CFS	1323 AFA

Location of Point(s) of Diversion:

GROUND WATER|NWSWSW|Sec. 13|Township 08N|Range 32E|JEFFERSON County

84003

Place(s) of use:

Place of Use Legal Description: IRRIGATION JEFFERSON County

Township	Range	Section	Lot	Tract	Acres	Lot	Tract	Acres	Lot	Tract	Acres	Lot	Tract	Acres
08N	32E	13		NESW	32		NWSW	32		SWSW	31		SESW	31
				NESE	32		NWSE	32		SWSE	31		SESE	31
		14		NESE	32		NWSE	32		SWSE	31		SESE	31

Total Acres: 378

Conditions of Approval:

1. C18 THIS PARTIAL DECREE IS SUBJECT TO SUCH GENERAL PROVISIONS NECESSARY FOR THE DEFINITION OF THE RIGHTS OR FOR THE EFFICIENT ADMINISTRATION OF THE WATER RIGHTS AS MAY BE ULTIMATELY DETERMINED BY THE COURT AT A POINT IN TIME NO LATER THAN THE ENTRY OF A FINAL UNIFIED DECREE. SECTION 42-1412(6), IDAHO CODE.

Dates:

Licensed Date:

Decreed Date: 10/27/2000

Permit Proof Due Date: 5/1/1983

Permit Proof Made Date: 5/23/1983

Permit Approved Date: 5/1/1973

Permit Moratorium Expiration Date:

Enlargement Use Priority Date:

Enlargement Statute Priority Date:

Water Supply Bank Enrollment Date Accepted:

Water Supply Bank Enrollment Date Removed:

Application Received Date: 03/02/1973

Protest Deadline Date:

Number of Protests: 0

Other Information:

State or Federal: S

Owner Name Connector: OR

Water District Number: 110

Generic Max Rate per Acre:

Generic Max Volume per Acre:

Civil Case Number:

Old Case Number:

Decree Plaintiff:

Decree Defendant:

Swan Falls Trust or Nontrust:

Swan Falls Dismissed:

DLE Act Number:

84003

Cary Act Number:

Mitigation Plan: False

04003

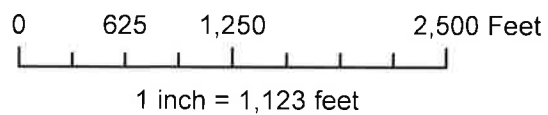
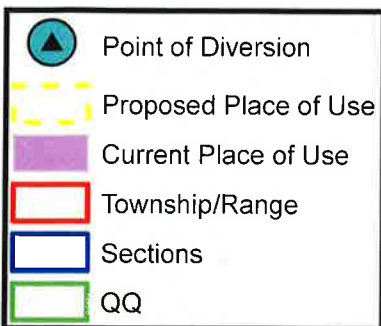
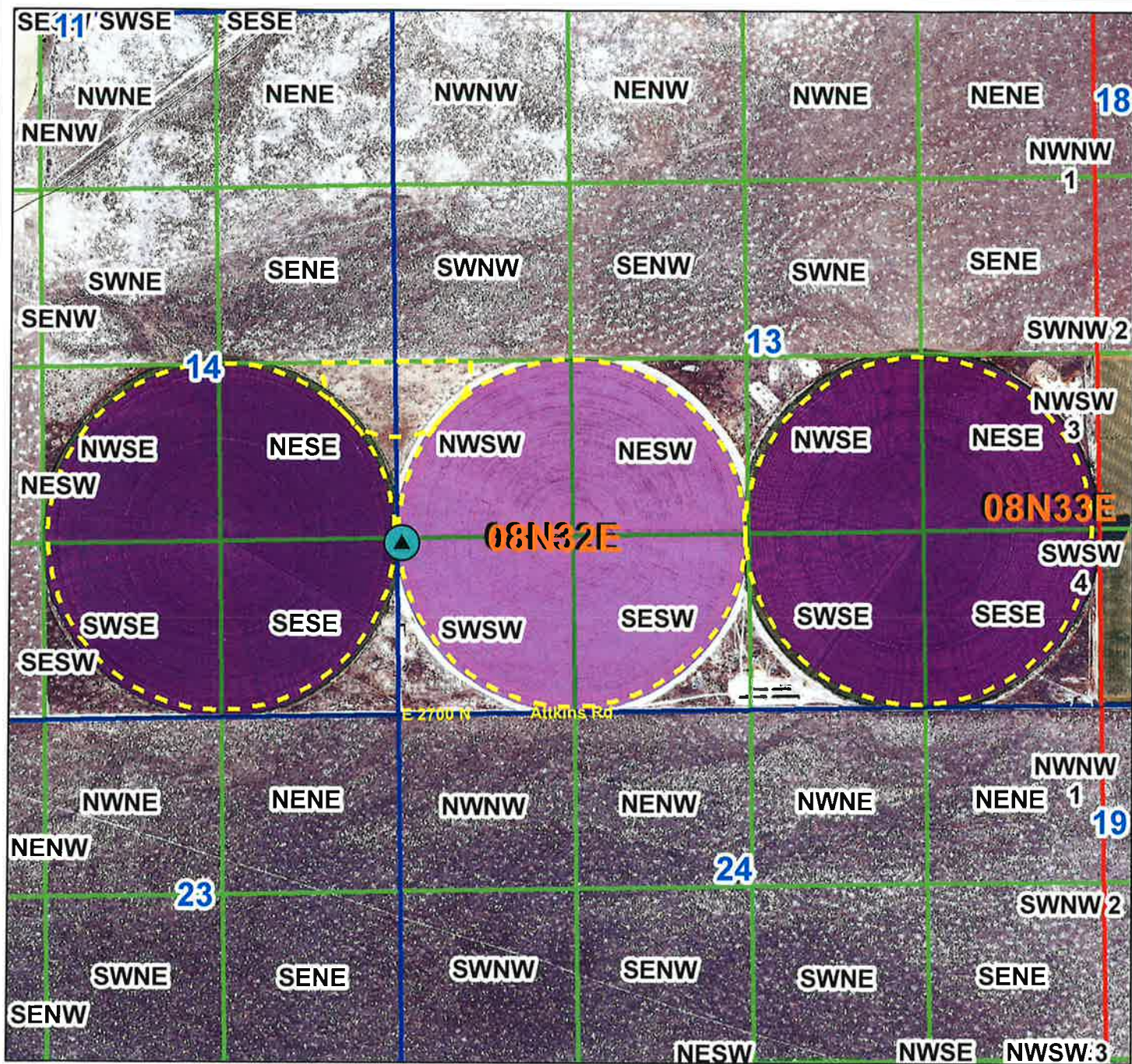

WATER RIGHT 32-7015

84003

CERTIFICATION OF VITAL RECORD

STATE OF IDAHO
IDAHO DEPARTMENT OF HEALTH AND WELFARE
CENTER FOR VITAL STATISTICS AND HEALTH POLICY
CERTIFICATE OF DEATH

Date Filed JUNE 22, 2001

State File No. 2001-04424

DECEDENT - NAME JOHN EMERY ALLEN		AGE 78 YEARS	
DATE OF DEATH JUNE 10, 2001	SEX MALE	DATE OF BIRTH MAR. 20, 1923	BIRTHPLACE UTAH
WAS DECEDENT EVER IN U.S. ARMED FORCES? YES	MARITAL STATUS MARRIED	SURVIVING SPOUSE (or wife, maiden name) LEONE JAKESON	CITY, TOWN OR LOCATION OF DEATH MONTEVIEW, IDAHO
RESIDENCE STATE IDAHO	CITY, TOWN OR LOCATION MONTEVIEW		
FATHER - NAME EARL S. ALLEN		BIRTHPLACE ARIZONA	
MOTHER - FULL MAIDEN NAME HANNAH MABLE ENNIS		BIRTHPLACE UTAH	
NAME AND ADDRESS OF MORTUARY ECKERSELL MEMORIAL CHAPEL, RIGBY, IDAHO			
FUNERAL SERVICE LICENSEE LAINE A. ECKERSELL			
METHOD OF DISPOSITION BURIAL	TIME OF DEATH 7:00 A.M.	MANNER OF DEATH NATURAL	
CAUSE OF DEATH (underlying cause last) a. SUDDEN CARDIAC DEATH			Approximate Interval Between Onset and Death IMMEDIATE
DUE TO (or as a consequence of) b. AORTIC STENOSIS			YEARS
DUE TO (or as a consequence of) c. RHEUMATIC VALVE DISEASE			YEARS
DUE TO (or as a consequence of) d.			
OTHER SIGNIFICANT CONDITIONS CONTRIBUTING TO DEATH but not resulting in the underlying cause given above EDEMA, CONGESTIVE HEART FAILURE, HYPERTENSION, GOUT			AUTOPSY PERFORMED? NO
NAME OF CERTIFIER DOUGLAS R. SMITH, M.D.		TITLE OF CERTIFIER PHYSICIAN	
CORONER REVIEW AREA			
ACTION		NAME	
EXTERNAL CAUSES ONLY			
DATE OF INJURY	HOW OF INJURY	INJURY AT WORK?	
DESCRIPTION OF HOW INJURY OCCURRED			
PLACE OF INJURY		LOCATION OF INJURY	

This is a true and correct copy of the original as officially registered and placed on file with the IDAHO CENTER FOR VITAL STATISTICS AND HEALTH POLICY.

DATE ISSUED: JUNE 25, 2001

This copy is not valid unless signed and sealed by the official displaying the signature and seal of the registrar.

Jane S. Smith
JANE S. SMITH
STATE REGISTRAR

84003

