



**State of Idaho**

**DEPARTMENT OF WATER RESOURCES**

322 E Front Street, Suite 648 • PO Box 83720 • Boise ID 83720-0098

Phone: (208) 287-4800 • Fax: (208) 287-6700

Website: [idwr.idaho.gov](http://idwr.idaho.gov) • Email: [idwrinfo@idwr.idaho.gov](mailto:idwrinfo@idwr.idaho.gov)

**BRAD LITTLE**

Governor

April 16, 2020

**GARY SPACKMAN**

Director

JON SCOTT  
3353 HOLL DR  
EAGLE ID 83616

RE: Application for Amendment of Permit for 63-34322

Dear Permit Holder:

The Department of Water Resources is returning an Application for Amendment of Permit for water permit 63-34322 we received on April 6, 2020. It was determined this application is not necessary.

The current point of diversion (POD) for your permit is located in the same legal description as the requested POD change on the application.

As long as your current well meets the criteria for the conditions on this permit, you will not need to drill a new well. Your existing well would need to have a water bearing zone deeper than 200 ft but not deeper than 400 ft. It would also have to be seal and cased to the 200 ft mark. A shallower well is probably tributary to the Boise River. The Department would not approve a shallower well without mitigation and then the application would require the amendment and advertising. If your existing well does not meet these requirements, you will need to drill a new well.

A refund has been requested and will be sent to you under separate cover from the State Controller's Office. Please let me know if you have any questions. Thank you.

Sincerely,

Jean Hersley  
Technical Records Specialist II

Enclosures

RECEIVED

APR 06 2020

DEPARTMENT OF  
WATER RESOURCESSTATE OF IDAHO  
DEPARTMENT OF WATER RESOURCES

## APPLICATION FOR AMENDMENT OF A PERMIT

Fee is \$100 per § 42-221C, Idaho Code

Applicant(s) Jon C Scott Phone 208-484-5497Name connector (check one): ☐ and ☐ or ☐ and/orMailing address 3353 Holl DR City EAGLEState ID Zip 83616 Email: JonScott@EMAIL.COMI am the owner of Water Appropriation Permit No. 63-34322 and request that the permit be amended as follows:☒ Change point of diversion☐ Add point of diversion☐ Change period of use☐ Change nature of use☐ Change place of use☐ Other \_\_\_\_\_1. Point of diversion: ☐ No changes to point(s) of diversion. Skip item #1 and proceed to #2.☐ Attach Eastern Snake Plain Aquifer analysis if this proposes to change a point of diversion affecting the ESPA.

Twp	Rge	Sec	Govt Lot	1/4	1/4	1/4	County	Source	Local name or tag #
5N	1E	33			NE	SE	ADA	GROUND WATER	

2. Period and nature of use:

☒ No changes to period and/or nature of use. Skip item #2 and proceed to #3.Amount \_\_\_\_\_ for \_\_\_\_\_ purposes from \_\_\_\_\_ to \_\_\_\_\_ (both dates inclusive)  
(cfs or acre-feet per year) (water use) (month/day) (month/day)Amount \_\_\_\_\_ for \_\_\_\_\_ purposes from \_\_\_\_\_ to \_\_\_\_\_ (both dates inclusive)  
(cfs or acre-feet per year) (water use) (month/day) (month/day)Amount \_\_\_\_\_ for \_\_\_\_\_ purposes from \_\_\_\_\_ to \_\_\_\_\_ (both dates inclusive)  
(cfs or acre-feet per year) (water use) (month/day) (month/day)Amount \_\_\_\_\_ for \_\_\_\_\_ purposes from \_\_\_\_\_ to \_\_\_\_\_ (both dates inclusive)  
(cfs or acre-feet per year) (water use) (month/day) (month/day)3. Place of use or land to be irrigated: ☒ No changes to place of use. Skip item #3 and proceed to #4.

Twp	Rge	Sec	NE				NW				SW				SE				TOTALS
			NE	NW	SW	SE	NE	NW	SW	SE	NE	NW	SW	SE	NE	NW	SW	SE	

Total number of acres to be irrigated \_\_\_\_\_

4. **Property ownership:**

☐ No changes to point of diversion and/or place of use. Skip item #4 and proceed to #5.

- a. Who owns the property at the point of diversion? Jon C Scott
- b. Who owns the land to be irrigated or place of use? Jon C Scott
- c. If the property is owned by a person other than the applicant, describe the arrangement enabling the applicant to make this filing:

NA

5. **Describe the proposed change in narrative form:**

I WOULD LIKE TO USE THE EXISTING WELL  
AS THE POINT OF DIVERSION. AFTER CALCULATING  
THE WATER CONSUMPTION NEEDS, AN INDEPENDANT  
WELL IS NOT NEEDED.

MY WELL DRILLER RECOMMEND THIS TO ME.

6. **Map:**

☐ The point(s) of diversion and/or the place of use are not amended, therefore a map is not attached.

Attach a map showing the proposed point(s) of diversion and/or place(s) of use. Clearly label the map with township, range, section, and  $\frac{1}{4}$   $\frac{1}{4}$  of section information. A photocopy of a USGS 7.5 minute topographic quadrangle is commonly used, or the *Map Tool* available on the Department website provides a satisfactory template for creating the required map (<http://maps.idwr.idaho.gov/TransferApplicationLayouts/Map>).

7. **Signature:**

The information in this application is true to the best of my knowledge. I understand that any willful misrepresentations in this application may result in rejection of the application or cancellation of an approval.

[Signature]  
Signature of applicant or authorized agent

Jon Scott  
Print name (and title, if applicable)

3/11/20  
Date

\_\_\_\_\_  
Signature of applicant or authorized agent

\_\_\_\_\_  
Print name (and title, if applicable)

\_\_\_\_\_  
Date

**FOR DEPARTMENT USE ONLY**

Received by KM

Date 4-6-2020

Received by \_\_\_\_\_

Date \_\_\_\_\_

Receipt No. C108557

Reviewed by \_\_\_\_\_

Date \_\_\_\_\_



5N 1E 33 NESE  
Well

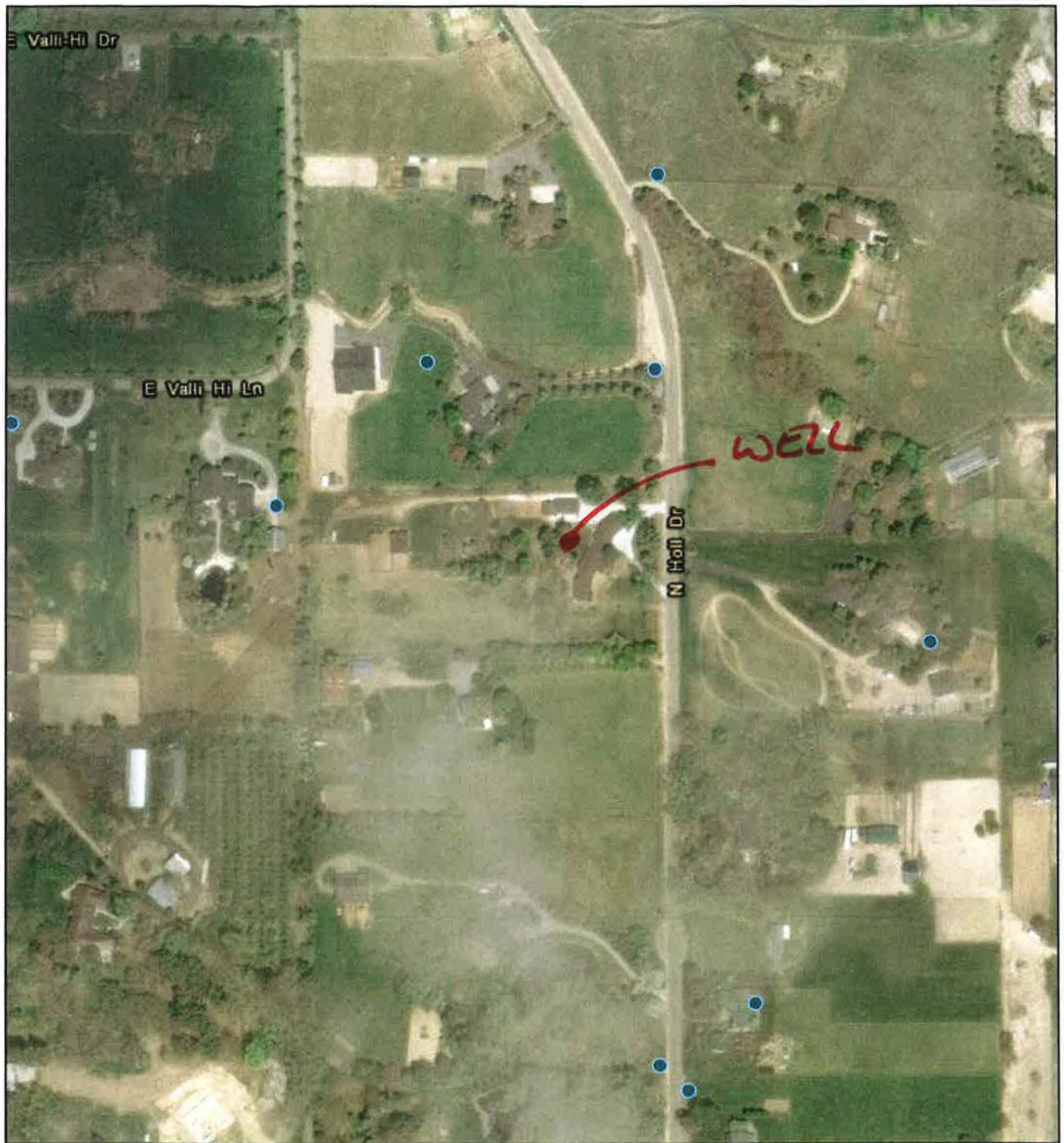

3/11/2020, 10:01:22 PM

- Wells
- Administrative Regions
- Counties

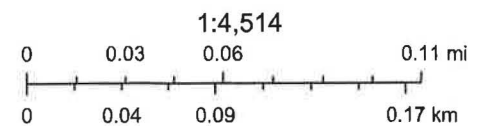

Esri, HERE, Garmin, (c) OpenStreetMap contributors, Esri, HERE, Garmin, (c) OpenStreetMap contributors, and the GIS user community, Source: Esri, DigitalGlobe, GeoEye, Earthstar Geographics, CNES/Airbus DS, USDA, USGS, AeroGRID, IGN, and the GIS User Community

EXISTING WELL

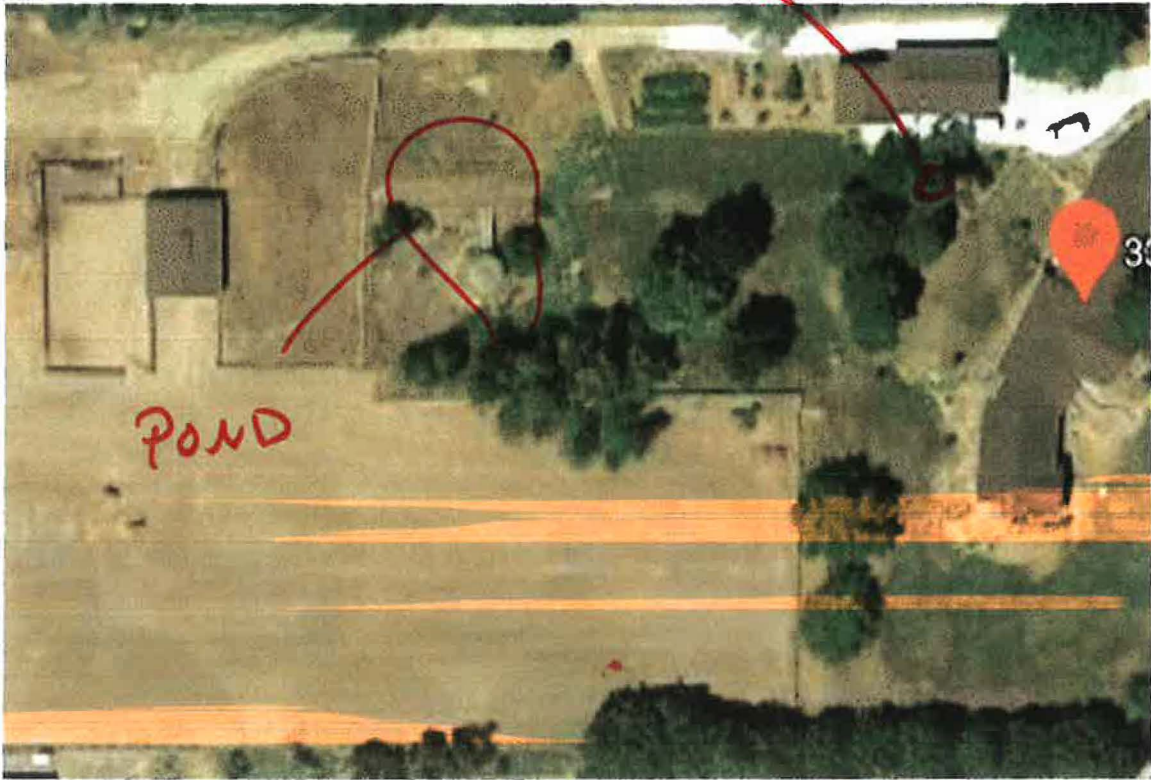

3353 Holl DR  
EABIE ID 83614

## ***MEMORANDUM***

TO: Sascha Marston  
FROM: Jean Hersley  
DATE: April 15, 2020  
RE: **Refund: AMENDMENT NOT NEEDED**

Please refund \$100.00.

NAME: JON SCOTT  
3353 HOLL DR  
EAGLE ID 83616

RECEIPT #: C108557

Thank you.

Jean



## Hersley, Jean

---

**From:** jon scott <jonscott@email.com>  
**Sent:** Monday, April 13, 2020 1:24 PM  
**To:** Hersley, Jean  
**Subject:** Re: Application for Amendment of Permit 63-34322

Jean,,

Thank you for the response, If I do not need the amendment in either circumstance, please terminate it and refund the money.

Do you have anything on file, or can you direct me to the records to research that might tell me how deep my well is? Or do i hire someone to come out and inspect?

Thank you,

Jon

On 4/13/2020 7:51 AM, Hersley, Jean wrote:

If your existing well meets certain criteria you will not need to drill a new well.

The point of diversion for permit 63-34322 is within the Basin 63 restricted area. Your existing well would need have a water bearing zone deeper than 200 ft but not deeper than 400 ft. A shallower well is probably tributary to the Boise River. The Department would not approve a shallower well without mitigation and then it would require the amendment and advertising. If your existing well isn't deep enough or you do not want to mitigate, you will need to drill a new well.

In any case, you did not need to file the Application for Amendment of Permit. Please let me know if you would like to withdraw the application and request a refund. If you have any other questions, please let me know. Thank you.

*Jean Hersley  
Technical Records Specialist II  
Idaho Dept Water Resources  
(208) 287-4942*