

Brook and Stacy Holtman (43-10539, etc.)  
Updated 206 Map 4/14/2020  
902 acres

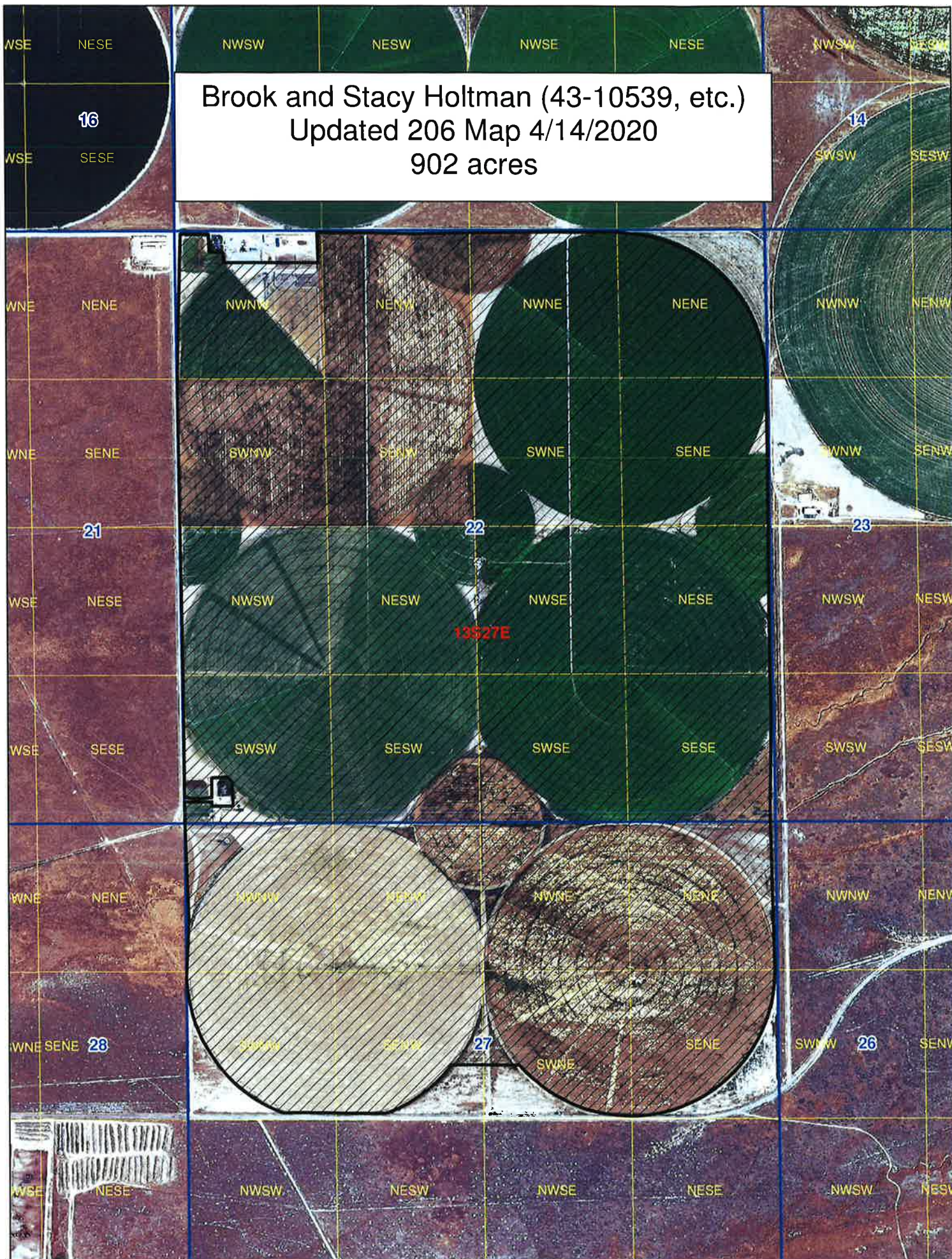



## Erickson, Nathan

---

**From:** Brook Holtman <bholtman43@gmail.com>  
**Sent:** Thursday, April 16, 2020 3:59 PM  
**To:** Erickson, Nathan  
**Subject:** Re: 2020 Holtman 206 map and expansion acre plan  
**Attachments:** image003.png

Looks good to me.

On Tue, Apr 14, 2020, 2:16 PM Erickson, Nathan <[Nathan.Erickson@idwr.idaho.gov](mailto:Nathan.Erickson@idwr.idaho.gov)> wrote:

Brook,

I have attached the 206 map (the place of use for the 902 acres) for water rights associated with your farm (43-10539, etc.). I have also included a map of the expansion acres curtailed for the 2020 irrigation season. Please take a look at both maps and let me know if they are correct or if you would like to make any changes.

— 206 SHAPE UPDATED 4/17/2020 BY N. ERICKSON

Thanks,

Nathan Erickson

Technical Hydrologist

Southern Region

Idaho Department of Water Resources

Office (208)736-3033

Cell (208)999-1623

RECEIVED

APR 16 2020

DEPT OF WATER RESOURCES  
SOUTHERN REGION

