



Place of use Legal Description for: MUNICIPAL

T	R	S	NE			NW			SW			SE						
			Lt	Ac	Lt	Ac	Lt	Ac	Lt	Ac	Lt	Ac	Lt	Ac				
03N	03E	19																
03N	03E	30																
03N	03E	31																
03N	03E	32																
04N	01E	25																
04N	01E	26																
04N	01E	27																
04N	01E	33																
04N	01E	34																
04N	02E	19																
04N	02E	20																
04N	02E	26																
04N	02E	27																
04N	02E	28																
04N	02E	29																
04N	02E	30																
04N	02E	32																
04N	02E	33																
04N	02E	34																
04N	02E	35																

Pou County: ADA

Other Water Rights Listing Overlapping Place(s) of use:

63-00014	63-00161AG	63-00161BN	63-00161J	63-00161N	63-00161Q	63-00161V	63-00249	63-00279A	63-00307
63-00332	63-02012	63-02057	63-02060	63-02075	63-02097	63-02106	63-02124	63-02207	63-02208
63-02327	63-02333	63-02360	63-02362	63-02387	63-02392	63-02402	63-02406	63-02435	63-02572
63-02649	63-02666	63-02797	63-02836	63-02888	63-02915	63-02932	63-02959	63-03021	63-03108
63-03197	63-03239	63-03254	63-03287	63-03418	63-03568	63-03579	63-04020	63-04058	63-04058
63-04112	63-04116	63-04164	63-04217	63-04228	63-04354	63-04357	63-04393	63-04408	63-04447
63-04490	63-04497	63-04723	63-04802	63-04841	63-04874	63-04923	63-05061	63-05118	63-05254
63-05354	63-05370	63-05412	63-07028	63-07174	63-07191	63-07203	63-07221	63-07254	63-07292
63-07304	63-07447	63-07568	63-07602	63-07603	63-07674A	63-07678	63-07875	63-08006	63-08050
63-08096	63-08105	63-08142	63-08186	63-08194	63-09029	63-09111	63-09120	63-09126	63-09248
63-09289	63-09322	63-09366	63-09335	63-09661	63-09697	63-09880	63-09891	63-10008	63-10014
63-10108	63-10141	63-10171	63-10314	63-10445	63-10540	63-10609	63-10617	63-10672	63-10716
63-10749	63-10777	63-10812	63-10820	63-10842	63-10853	63-10868	63-10869	63-10870	63-10906
63-10909	63-10924	63-10934	63-10972	63-11067	63-11086	63-11195	63-11338	63-11345	63-11387
63-11487	63-11541	63-11565	63-11566	63-11610	63-11638	63-11652	63-11910	63-11932	63-11985
63-11638	63-05370								

Remarks: Place of use described above denotes area not included within the city limits at the time of license issuance.

Dates: App. Received: 07/25/1977 Priority Date: 07/25/1977 (Priority Date Advanced.)  
 Proof Due Date: Exam Made Date: Exam Made Date: 11/06/1979 (Proof Received Late.)  
 Licensed Date: Exam Sent to S.O.:

Misc:

Water District Number:

Field Exam Fee:

WRS609NP  
No. L63-08992

IDAHO DEPARTMENT OF WATER RESOURCES  
WATER RIGHT PROFILE REPORT

DATE: 03/31/95  
PAGE: 27

Audit: 09/26/91 CURTIS

OWNER: BOISE WATER CORP.  
 CODE: P.O. BOX 7488  
 NAME & ADDRESS: BOISE ID 83707  
 PRIORITY DATE: 07/25/1977  
 WATER USE: DOMESTIC  
 FIRE PROTECTION  
 USE PERIOD FROM TO  
 01-01 12-31  
 01-01 12-31  
 DIVERSION RATE: 7.000 CFS  
 7.000 CFS  
 DIVERSION VOLUME: 7.000 CFS

Water Source: GROUNDWATER  
 Point(s) of Diversion: T03N R03E S31  
 Tributary to: SENW  
 Stage: PERMIT  
 ADA County

Place of use Legal Description for: DOMESTIC

	NE	NW	SE	SW
T R S	Ac	Ac	Ac	Ac
03N 03E 31	D	D	D	D
03N 03E 32	D	D	D	D

Place of use location for FIRE PROTECTION is the same location as described for: DOMESTIC

Pou County: ADA

Other Water Rights Listing Overlapping Place(s) of use:  
 63-11610

Conditions of Approval:

- 01A - For licensing purposes, a scientific measurement of the diversion rate of the system as it is normally operated shall be provided by either properly installing and approved type of measuring device or by having a professional engineer certify the rate of diversion to the Department prior to submitting proof of beneficial use of water.
- 016 - See remarks for additional conditions of approval.

Remarks: P/U IN LITTLETREE EAST/OREGON TRAIL HEIGHTS SUBD.  
 PER. SUBJ. TO ALL PRIOR WTR. RTS. IN PARTICULAR TO RTS. OF BURTON GUILLES.

Dates: App. Received: 03/01/1983  
 Proof Due Date: 06/24/1986  
 Exam Made Date: 07/25/1977  
 Exam Sent to S.O.: 01/01/1900  
 Licensed Date: 08/15/1986

Misc: Water District Number: Field Exam Fee: R (Received)

WRS809NP  
No. 63-08992

IDAHO DEPARTMENT OF WATER RESOURCES  
WATER RIGHT PROFILE REPORT

DATE: 03/31/95  
PAGE: 11

Comments: Date: 03/27/1991 User-ID: CURTIS Subject: RETURNED FIELD EXAM  
THE DATE OF FILING OF PROOF OF BENEFICIAL USE UNDER THIS RIGHT  
REQUIRES THE FILING OF A SRBA CLAIM. A CLAIM HAS NOT BEEN FILED  
AS OF THIS DATE; THEREFORE, THE FIELD EXAM HAS BEEN RETURNED TO  
THE REGION TO 1) SEEK A CLAIM AND RESOLVE DISCREPANCIES OR  
2) DISALLOW THE RIGHT.

Audit: 08/07/86 05/01/88 CONVERT 03/27/91 CURTIS 03/29/93 TAYLOR

# SEBGWMA WELL INVENTORY

Owners Name Boise Water Co (Scott Reed - Production Man)

Address PO Box 20

Telephone 362-7368

W.R. Number 263-08992

Location: T 3N R 3E S 31 1/4 SE 1/4 NW

## Directions to Well:

N. on Broadway, Right on Federal Way, Left on Amity Rd, Right on  
Holcomb Rd which turns into Eastgate. Last building on right  
Before Mimosa Right after house # 3121.

## Diversion Unit Data:

Motor Brand Byron Jackson HP 150 Serial # 781-5-0264

Pump Brand 11 Serial # \_\_\_\_\_

Pipeline Discharge Size 9.5 in

## System Diagram:

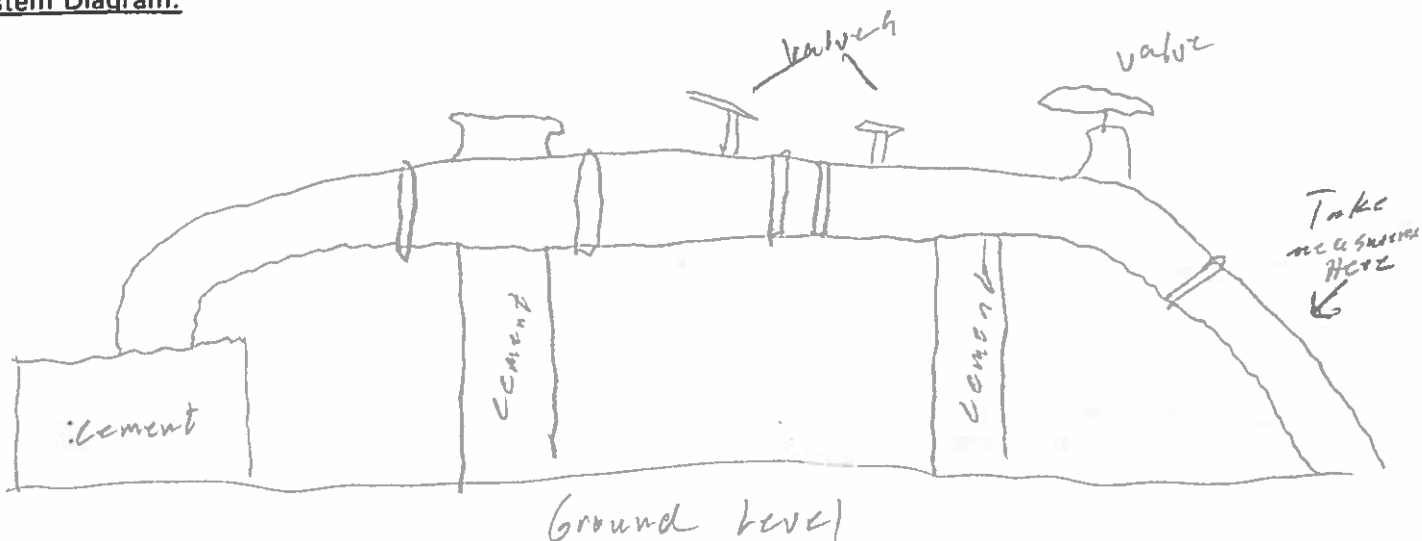

**Narrative:**

Worked like a charm

Spalling Master Flow Totalizer

926030000 N 650 GPM

**Measurements**

Measuring equipment Polysonic flowmeter

Serial # 150231

Results:

Notes:

Polysonic Reading  
580.254 GPM

Flow Totalizer  
650 GPM

10.7% error

Maps, Photographs - See Attached:

Yes

No

Craig L. Carlson IdWR Intern  
Inspectors Name and Title

7-27-98  
Date



63-08992  
water measurement results

MM-DD HH:MM  
07-27 10:26

MODE SELECT  
INPUT

OUTER DIAMETER  
9.2307 IN

PIPE MATERIAL  
? CS,SS

WALL THICKNESS  
0.4240 IN

INNER LINING  
? NO LING.

KIND OF FLUID  
? WATER

SENSOR MOUNTING  
? U

TYPE OF SENSOR  
? SMALL

DATA CHANGE  
? NO

SPACING  
7.362 IN U

ZERO MODE  
CLEAR

ZERO MODE  
AUT ZERO

ZERO MODE  
ZERO OPR

~~07-27 10:3600 \*R  
+317.650E 26PH~~

~~07-27 10:3600 \*R  
+314.304E 26PH~~

~~07-27 10:3600 \*R  
+363.500E 26PH~~

MODE SELECT  
T0 CHECK

0305.3 MMSEC  
097.48 % T0

07-27 10:3700 \*R  
+002.60 % A12

07-27 10:4300 \*R  
+548.949E 06PM

07-27 10:4300 \*R  
+591.745E 06PM

07-27 10:4300 \*R  
+532.042E 06PM

07-27 10:4300 \*R  
+648.278E 06PM

WR # L63-08992

United Water





Location of  
L63-08992

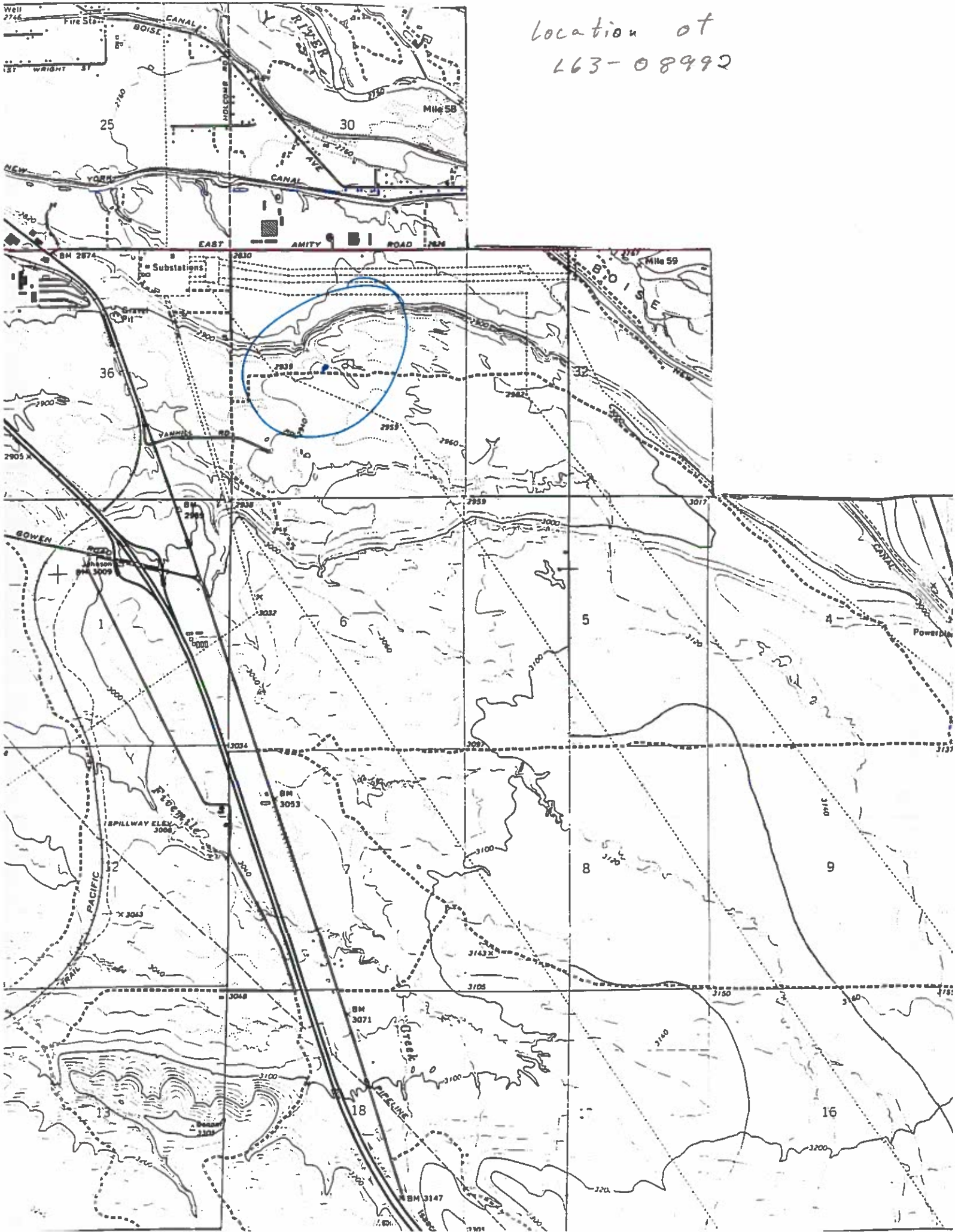

WATER RIGHTS WITHIN THE SEBGWMA WITH MEASUREMENT REQUIREMENT

WR #	Name	Stage	CFS	Measuring Devise	Well Lo
63-03118	IDAHO POWER	License	1.4	OPTION 1	no
63-03197	IDAHO POWER	License	0.51	OPTION 1	no
63-03544	IDAHO POWER	License	2.67	OPTION 1	no
63-03416	TRUS JOIST MACMILLAN	License	0.56	OPTION 1	no
63-07304	THINDERBIRD DEV.	License	0.36		no
63-07199	EMKAY DEV	LICENSE	1.09	OPTION 1	no
63-08006	GRANGER	LICENSE	0.82	OPTION 2	no
63-11546	CROMAN CORP	LICENSE	0.29	OPTION 1	no
63-11610	SIMPLOT	PERMIT	1.1	OPTION 1	YES
63-11566	IND. SCHOOL DIST	PERMIT	0.3	OPTION 1	YES
63-12062	IND. SCHOOL DIST	PERMIT	0.22	OPTION 1	no
63-07577	BOISE WATER CORP	LICENSE	2.01	OPTION 1	YES
63-08236	BOISE WATER CORP	LICENSE	3.63	OPTION 1	YES
63-08992	BOISE WATER CORP	PERMIT	7	OPTION 1	no
<u>L63-08992</u>	BOISE WATER CORP	LICENSE	1.97	OPTION 1	no
63-09029	BOISE WATER CORP	PERMIT	4	OPTION 1	no
63-11541	BOISE WATER CORP	PERMIT	2.9	OPTION 1	YES
63-11949	BOISE WATER CORP	PERMIT	1.1	OPTION 1	YES
63-10208	MICRON TECHNOLOGY	LICENSE	0.61	OPTION 1	YES
63-11293	MICRON TECHNOLOGY	PERMIT	2.25	OPTION 1	YES

WATER RIGHTS WITHIN THE SEBGWMA WITH MEASUREMENT REQUIREMENT

WR #	Name	Stage	CFS	Measuring Devise	Well Lo
63-03118	IDAHO POWER	License	1.4	OPTION 1	no
63-03197	IDAHO POWER	License	0.51	OPTION 1	no
63-03544	IDAHO POWER	License	2.67	OPTION 1	no
63-03416	TRUS JOIST MACMILLAN	License	0.56	OPTION 1	no
63-07304	THINDERBIRD DEV.	License	0.36		no
63-07199	EMKAY DEV	LICENSE	1.09	OPTION 1	no
63-08006	GRANGER	LICENSE	0.82	OPTION 2	no
63-11546	CROMAN CORP	LICENSE	0.29	OPTION 1	no
63-11610	SIMPLOT	PERMIT	1.1	OPTION 1	YES
63-11566	IND. SCHOOL DIST	PERMIT	0.3	OPTION 1	YES
63-12062	IND. SCHOOL DIST	PERMIT	0.22	OPTION 1	no
63-07577	BOISE WATER CORP	LICENSE	2.01	OPTION 1	YES
63-08236	BOISE WATER CORP	LICENSE	3.63	OPTION 1	YES
<u>63-08992</u>	BOISE WATER CORP	PERMIT	7	OPTION 1	no
L63-08992	BOISE WATER CORP	LICENSE	1.97	OPTION 1	no
63-09029	BOISE WATER CORP	PERMIT	4	OPTION 1	no
63-11541	BOISE WATER CORP	PERMIT	2.9	OPTION 1	YES
63-11949	BOISE WATER CORP	PERMIT	1.1	OPTION 1	YES
63-10208	MICRON TECHNOLOGY	LICENSE	0.61	OPTION 1	YES
63-11293	MICRON TECHNOLOGY	PERMIT	2.25	OPTION 1	YES