

WR5809WP  
No. 63-09029

IDAHO DEPARTMENT OF WATER RESOURCES  
WATER RIGHT PROFILE REPORT

DATE: 03/31/95  
PAGE: 12

OWNER  
C BOISE WATER CORP.  
500 W. IDAHO  
BOISE ID 83707

PRIORITY  
DATE 09/09/1977

WATER USE  
IRRIGATION  
INDUSTRIAL  
COMMERCIAL  
FIRE PROTECTION

USE PERIOD FROM TO DIVERSION RATE DIVERSION VOLUME  
04-01 11-01 4,000 CFS  
01-01 12-31 4,000 CFS  
01-01 12-31 4,000 CFS  
01-01 12-31 4,000 CFS

TOTAL DIVERSION: 4,000 CFS

Water Source: GROUNDWATER

Tributary to:

Stage: PERMIT

Point(s) of Diversion: T02N ROZE S01

NEW

ADA County

Place of use Legal Description for: IRRIGATION

NE	NW	SU	SE	SUM								
T R S	NE NE NE SENE	NE NW NW SENE	NE SW SW SENE	NE SE SE SENE								
02N 02E	1 : 15	15	35	35	40	40	40	35	04	35	40	369.0
												369.0
												TOTAL ACRES

Place of use location for INDUSTRIAL is the same location as described for: IRRIGATION

Place of use location for COMMERCIAL is the same location as described for: IRRIGATION

Place of use location for FIRE PROTECTION is the same location as described for: IRRIGATION

Pou County: ADA

Other Water Rights with Same Point(s) of Diversion and Source:  
L63-09029

- Conditions of Approval:
- 01g - The right holder shall either install a measuring device or provide a certified measurement by a professional engineer or install and access port or other device as specified by the Department.

Dates: App. Received: 12/01/1982 Priority Date: 09/09/1977  
Proof Due Date: 07/19/1985 Exam Made Date: 01/01/1990  
Licensed Date: Exam Sent to S.O.:  
Misc: Water District Number: Field Exam Fee:  
Audit: 01/14/87 05/01/88 CONVERT

# SEBGWMA WELL INVENTORY

Owners Name Boise Water Co (Scott Reed - Production Mgr.)

Address PO BOX 70

Telephone 362-7369

W.R. Number 63-09009

Location: T 2N R 3E S 1 1/4 NE 1/4 NW

## Directions to Well:

(84)  
Take Freeway South to Gowen exit. Turn Right  
at stoplight. Follow Gowen 1/2 mi to exchange  
then turn Right on Exchange. (across from Skooko  
distribution center. Follow Exchange to almost  
end and turn left on dirt road leading to pump house

## Diversion Unit Data:

Motor Brand General Electric HP 300 Serial # JH0913104

Pump Brand VI Serial # \_\_\_\_\_

Pipeline Discharge Size 13 in

## System Diagram:

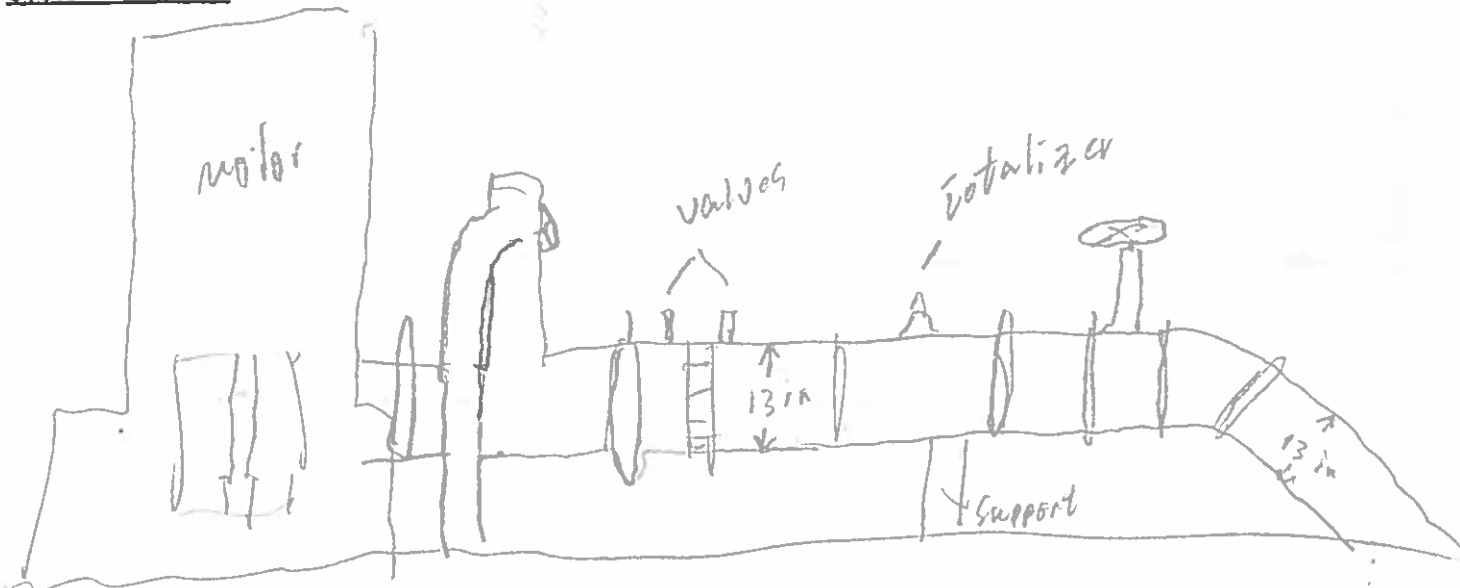

Narrative:

Spilling Masterflow totalizer  
≈ 136095000 x 1350 GPM

Measurements

Measuring equipment Polysonic Flow meter

Serial # 150231

Results:

Notes:

Polysonic Reading  
1437.250 GPM

Totalizer  
1350 GPM

6.1 % error

Maps, Photographs - See Attached: Yes  No

Craig L. Gordon IDWR Intern  
Inspector's Name and Title

7-27-95  
Date

63-09009  
measurement results

MM-DD HH:MM  
07-27 14:32

MODE SELECT  
INPUT

OUTER DIAMETER  
13.3689 IN

PIPE MATERIAL  
? CS-SS

WALL THICKNESS  
0.4772 IN

INNER LINING  
? NO LING.

KIND OF FLUID  
? WATER

SENSOR MOUNTING  
? U

TYPE OF SENSOR  
? SMALL

DATA CHANGE  
? NO

SPACING  
11.009 IN U

ZERO MODE  
CLEAR

ZERO MODE  
AUT ZERO

ZERO MODE  
ZERO OPR

07-27 14:3600 \*R  
+ 1.425E 3GPM

07-27 14:3600 \*R  
+ 1.492E 3GPM

07-27 14:3600 \*R  
+ 1.399E 3GPM

07-27 14:3600 \*R  
+ 1.433E 3GPM

MODE SELECT  
T0 CHECK

0451.9 MMSEC  
097.42 % T0

07-27 14:3700 \*R  
+002.70 % AI2

WR# 63-09029  
United Water



Location of 6309029

R2E → R3E

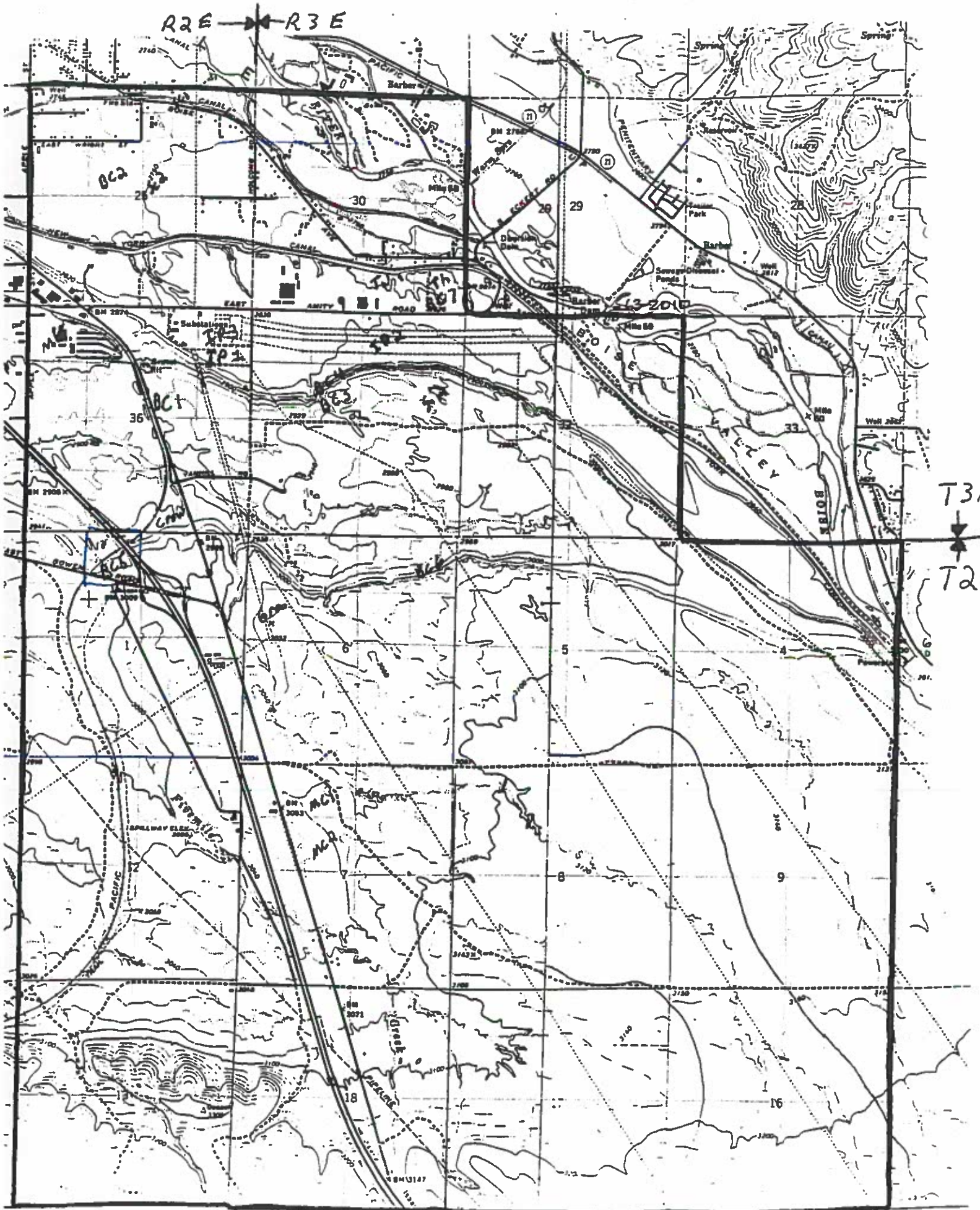

Location of 63-09029

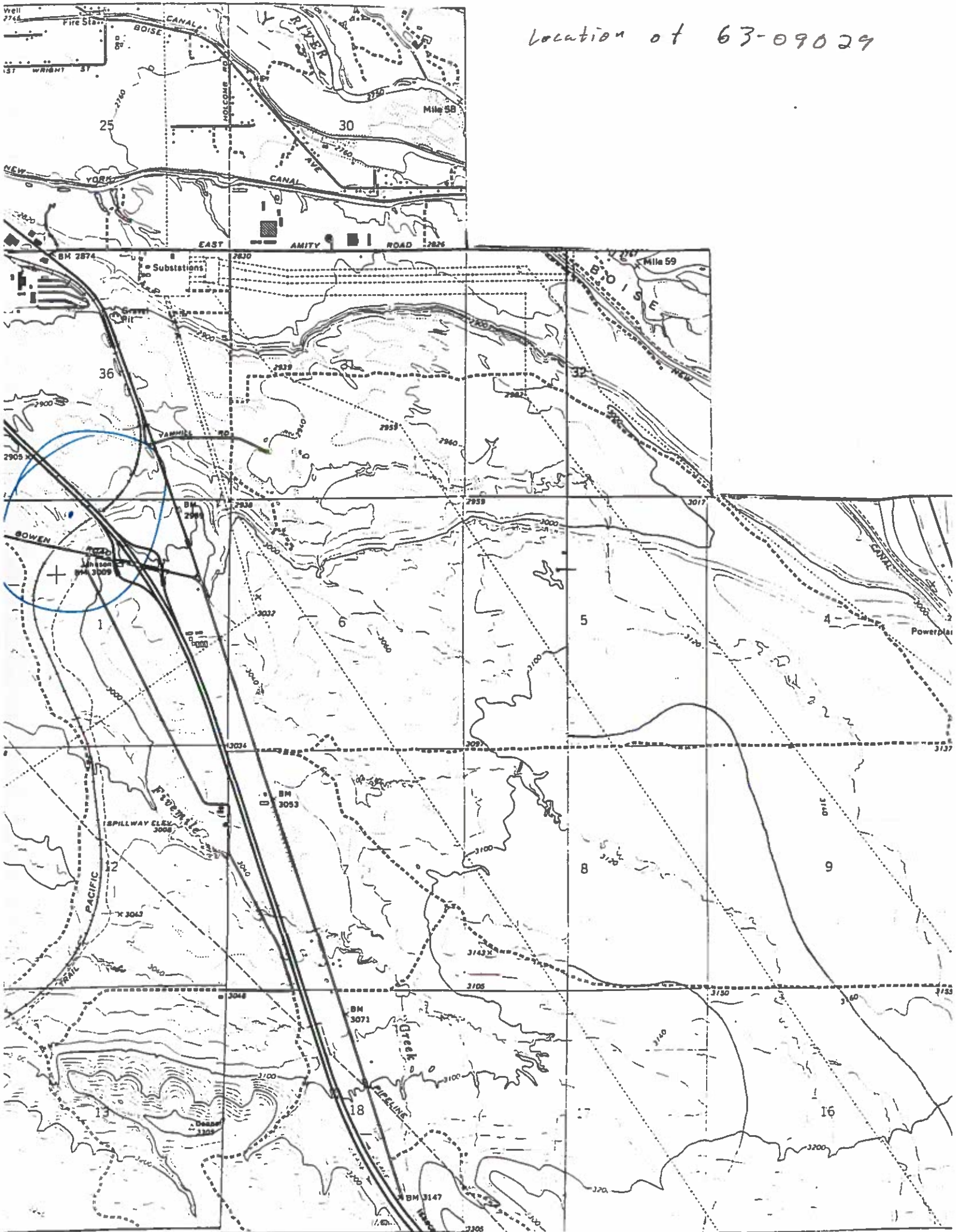

WATER RIGHTS WITHIN THE SEBGWMA WITH MEASUREMENT REQUIREMENT

WR #	Name	Stage	CFS	Measuring Devise	Well Lo
63-03118	IDAHO POWER	License	1.4	OPTION 1	no
63-03197	IDAHO POWER	License	0.51	OPTION 1	no
63-03544	IDAHO POWER	License	2.67	OPTION 1	no
63-03416	TRUS JOIST MACMILLAN	License	0.56	OPTION 1	no
63-07304	THINDERBIRD DEV.	License	0.36		no
63-07199	EMKAY DEV	LICENSE	1.09	OPTION 1	no
63-08006	GRANGER	LICENSE	0.82	OPTION 2	no
63-11546	CROMAN CORP	LICENSE	0.29	OPTION 1	no
63-11610	SIMPLOT	PERMIT	1.1	OPTION 1	YES
63-11566	IND. SCHOOL DIST	PERMIT	0.3	OPTION 1	YES
63-12062	IND. SCHOOL DIST	PERMIT	0.22	OPTION 1	no
63-07577	BOISE WATER CORP	LICENSE	2.01	OPTION 1	YES
63-08236	BOISE WATER CORP	LICENSE	3.63	OPTION 1	YES
63-08992	BOISE WATER CORP	PERMIT	7	OPTION 1	no
L63-08992	BOISE WATER CORP	LICENSE	1.97	OPTION 1	no
<u>63-09029</u>	BOISE WATER CORP	PERMIT	4	OPTION 1	no
63-11541	BOISE WATER CORP	PERMIT	2.9	OPTION 1	YES
63-11949	BOISE WATER CORP	PERMIT	1.1	OPTION 1	YES
63-10208	MICRON TECHNOLOGY	LICENSE	0.61	OPTION 1	YES
63-11293	MICRON TECHNOLOGY	PERMIT	2.25	OPTION 1	YES