

IDAHO DEPARTMENT OF WATER RESOURCES  
Proof Report

4/16/2020

Water Right 13-273 After Split

**Owner Type**      **Name and Address**  
Current Owner      FREDRICK RALLISON  
RT 1  
PRESTON, ID 83263

**Priority Date:** 9/1/1903

**Basis:** Decreed

**Status:** Active

**Source**  
SPRING CREEK

**Tributary**  
CUB RIVER

<b><u>Beneficial Use</u></b>	<b><u>From</u></b>	<b><u>To</u></b>	<b><u>Diversion Rate</u></b>	<b><u>Volume</u></b>
IRRIGATION	4/01	11/01	0.100 CFS	31.5 AF
	<b><u>Total Diversion</u></b>		0.100 CFS	31.5 AF

**Source and Point(s) of Diversion**

SPRING CREEK      L4(NWNW)      Sec. 6, Twp 16S, Rge 40E, FRANKLIN County

**Place Of Use**

IRRIGATION within FRANKLIN County

			NE				NW				SW				SE				Totals
Twp	Rng	Sec	NE	NW	SW	SE	NE	NW	SW	SE	NE	NW	SW	SE	NE	NW	SW	SE	
16S	39E	12	9.0																9.0

POU Total Acres: 9.0

**Conditions of Approval:**

1. THIS WATER INCLUDES WATERS ARISING BELOW THE CHADWICK DAM AND SUCH PORTION OF THOSE WATERS ABOVE THE CHADWICK DAM AS OVERFLOW SAID DAM, UNDER THE USE OF SAID WATERS AND STRUCTURE OF SAID DAM AS IS NOW CONSTITUTED.  
THIS RT. WHEN COMBINED WITH RTS. 13-0060A, 13-0061A & 13-0237, SHALL PROVIDE NO MORE THAN 0.18 CFS OR 31.5 AF/YR.  
THIS DECREEED RT. WAS MODIFIED BY THE FINAL WORM CREEK DECREE.

**Comments:**

1. j barg      4/9/2020      Ownership Change  
Water Right 13-273 was split into 13-273 and 13-8057.

**IDAHO DEPARTMENT OF WATER RESOURCES**  
**Proof Report**

4/16/2020

**Water Right 13-273**    Before Split

<u><b>Owner Type</b></u> Current Owner	<u><b>Name and Address</b></u> FREDRICK RALLISON RT 1 PRESTON, ID 83263
---	--

**Priority Date:** 9/1/1903

**Basis:** Decreed

**Status:** Active

**Source**  
SPRING CREEK

**Tributary**  
CUB RIVER

<u><b>Beneficial Use</b></u>	<u><b>From</b></u>	<u><b>To</b></u>	<u><b>Diversion Rate</b></u>	<u><b>Volume</b></u>
IRRIGATION	4/01	11/01	0.240 CFS	77.0 AF
	<u><b>Total Diversion</b></u>		0.240 CFS	77.0 AF

**Source and Point(s) of Diversion**

SPRING CREEK                      L4(NWNW)                      Sec. 6, Twp 16S, Rge 40E, FRANKLIN County

**Place Of Use**

IRRIGATION within FRANKLIN County

			NE				NW				SW				SE				Totals
Twp	Rng	Sec	NE	NW	SW	SE	NE	NW	SW	SE	NE	NW	SW	SE	NE	NW	SW	SE	
16S	39E	12	9.0	13.0															22.0

POU Total Acres: 22.0

**Conditions of Approval:**

1. THIS WATER INCLUDES WATERS ARISING BELOW THE CHADWICK DAM AND SUCH PORTION OF THOSE WATERS ABOVE THE CHADWICK DAM AS OVERFLOW SAID DAM, UNDER THE USE OF SAID WATERS AND STRUCTURE OF SAID DAM AS IS NOW CONSTITUTED.  
THIS RT. WHEN COMBINED WITH RTS. 13-0060A, 13-0061A & 13-0237, SHALL PROVIDE NO MORE THAN 0.44 CFS OR 77.0 AF/YR.  
THIS DECREEED RT. WAS MODIFIED BY THE FINAL WORM CREEK DECREE.





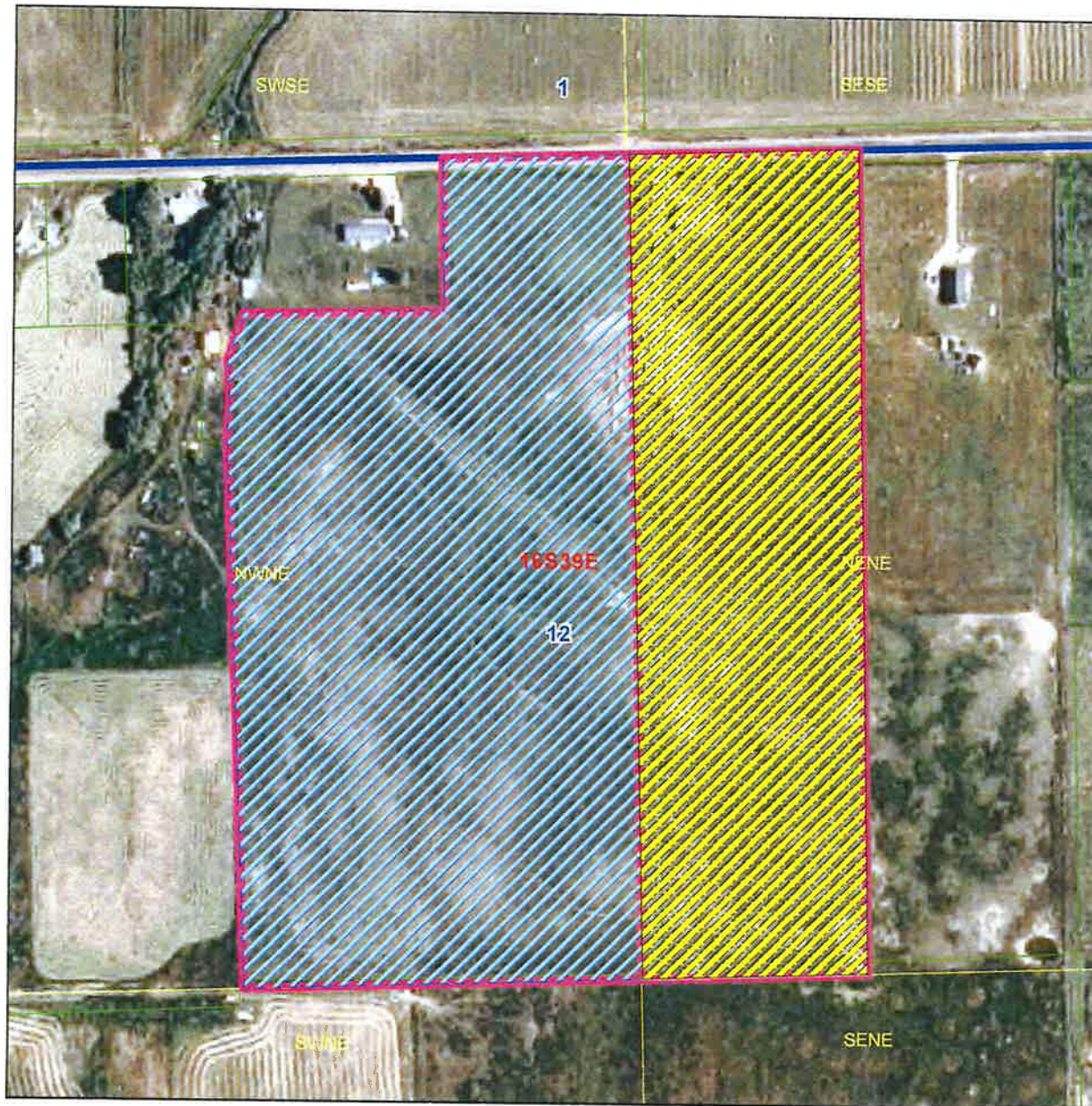

**Comments:**

1. j barg                      4/9/2020                      Ownership Change  
Water Right 13-273 was split into 13-273 and 13-8057.

# Idaho Department of Water Resources



## Legend

-  13-60A, 13-61A, 13-273 and 13-237 After Split
-  13-8055, 13-8056, 13-8057 and 13-8059 After Split
-  13-60A, 13-61A, 13-237, and 13-273 Before Split
-  Parcels
-  Township/Range
-  Sections
- QQ

