

IDAHO DEPARTMENT OF WATER RESOURCES
Proof Report

4/20/2020

Water Right 13-237 After Split

Owner Type **Name and Address**
Current Owner FREDRICK W RALLISON
RT 1
PRESTON, ID 83263

Priority Date: 4/1/1900

Basis: Decreed

Status: Active

Source
SPRING CREEK

Tributary
CUB RIVER

Beneficial Use	From	To	Diversion Rate	Volume
IRRIGATION	4/01	11/01	0.060 CFS	26.2 AF
	Total Diversion		0.060 CFS	26.2 AF

Source and Point(s) of Diversion

SPRING CREEK L4(NWNW) Sec. 6, Twp 16S, Rge 40E, FRANKLIN County

Place Of Use

IRRIGATION within FRANKLIN County

			NE				NW				SW				SE				Totals
Twp	Rng	Sec	NE	NW	SW	SE	NE	NW	SW	SE	NE	NW	SW	SE	NE	NW	SW	SE	
16S	39E	12	9.0																9.0

POU Total Acres: 9.0

Conditions of Approval:

1. THIS RT. WHEN COMBINED WITH RTS. 13-0061A, 13-0060A & 13-0273, SHALL PROVIDE NO MORE THAN 3.5 AF/AC OR 31.5 AF/YR.

Comments:

1. j barg 4/20/2020 Ownership Change
water right 13-237 was split into 13-237 and 13-8059.

IDAHO DEPARTMENT OF WATER RESOURCES
Proof Report

4/20/2020

Water Right 13-237 Before Split

Owner Type **Name and Address**
 Current Owner FREDRICK W RALLISON
 RT 1
 PRESTON, ID 83263

Priority Date: 4/1/1900

Basis: Decreed

Status: Active

Source
 SPRING CREEK

Tributary
 CUB RIVER

<u>Beneficial Use</u>	<u>From</u>	<u>To</u>	<u>Diversion Rate</u>	<u>Volume</u>
IRRIGATION	4/01	11/01	0.150 CFS	64.0 AF
	<u>Total Diversion</u>		0.150 CFS	64.0 AF

Source and Point(s) of Diversion

SPRING CREEK L4(NWNW) Sec. 6, Twp 16S, Rge 40E, FRANKLIN County

Place Of Use

IRRIGATION within FRANKLIN County

			NE				NW				SW				SE				Totals
Twp	Rng	Sec	NE	NW	SW	SE	NE	NW	SW	SE	NE	NW	SW	SE	NE	NW	SW	SE	
16S	39E	12	9.0	13.0															22.0

POU Total Acres: 22.0





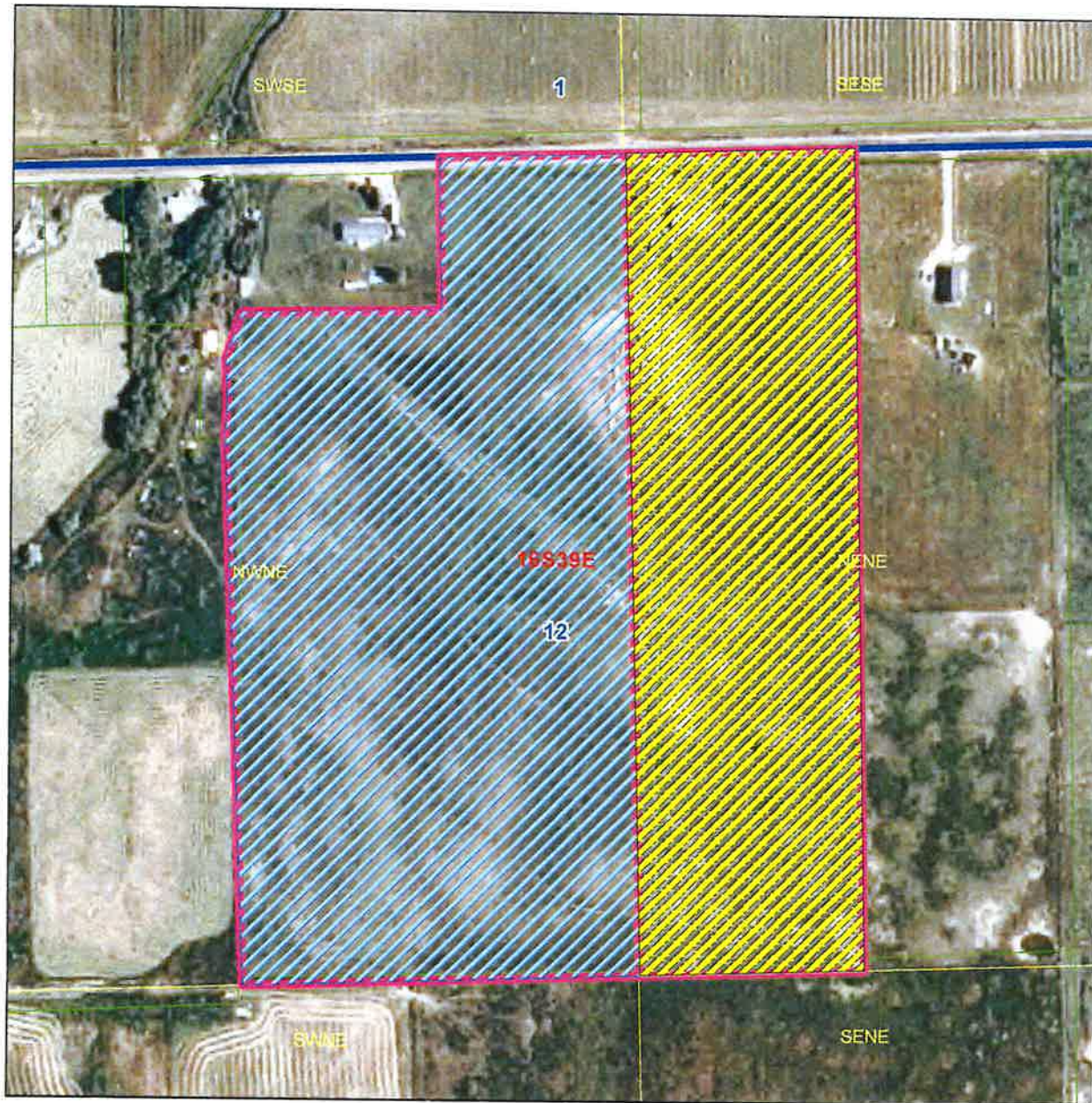

Conditions of Approval:

1. THIS RT. WHEN COMBINED WITH RTS. 13-0061A, 13-0060A & 13-0273, SHALL PROVIDE NO MORE THAN 3.5 AF/AC OR 77.0 AF/YR.

Idaho Department of Water Resources



Legend

-  13-60A, 13-61A, 13-273 and 13-237 After Split
-  13-8055, 13-8056, 13-8057 and 13-8059 After Split
-  13-60A, 13-61A, 13-237, and 13-273 Before Split
-  Parcels
-  Township/Range
-  Sections
- QQ

