

IDAHO DEPARTMENT OF WATER RESOURCES  
Proof Report

4/27/2020

**Water Right 34-14355 After Split**

**Owner Type**      **Name and Address**  
Current Owner      MC CLATCHIE ENTERPRISES INC  
1805 DERRS CT  
FREDERICK, MD 21701-2519  
(240) 409-3263

**Priority Date:** 5/30/1883

**Basis:** Decreed

**Status:** Active

**Source**  
ANTELOPE CREEK

**Tributary**  
BIG LOST RIVER

<b><u>Beneficial Use</u></b>	<b><u>From</u></b>	<b><u>To</u></b>	<b><u>Diversion Rate</u></b>	<b><u>Volume</u></b>
IRRIGATION	05/01	10/15	1.870 CFS	
STOCKWATER	01/01	12/31	0.020 CFS	
	<b><u>Total Diversion</u></b>		1.870 CFS	

**Source and Point(s) of Diversion**

ANTELOPE CREEK      NWSENE      Sec. 21, Twp 05N, Rge 25E, CUSTER County

**Place Of Use**

IRRIGATION within BUTTE County

			NE				NW				SW				SE				Totals
Twp	Rng	Sec	NE	NW	SW	SE	NE	NW	SW	SE	NE	NW	SW	SE	NE	NW	SW	SE	
05N	25E	11									16.0			35.0	33.0	39.0	40.0	33.0	196.0

Right Acre Limit: 93.7

POU Total Acres: 196.0

STOCKWATER within BUTTE County

			NE				NW				SW				SE				Totals
Twp	Rng	Sec	NE	NW	SW	SE	NE	NW	SW	SE	NE	NW	SW	SE	NE	NW	SW	SE	
05N	25E	11									X			X		X	X		

**Conditions of Approval:**

1.      N08      THE QUANTITY OF WATER DECREED FOR THIS WATER RIGHT FOR STOCKWATER USE IS NOT A DETERMINATION OF HISTORICAL BENEFICIAL USE.
2.      C05      RIGHT INCLUDES ACCOMPLISHED CHANGE IN PLACE OF USE PURSUANT TO SECTION 42-1425, IDAHO CODE.
3.      S34      THE PERIOD OF USE FOR IRRIGATION DESCRIBED ABOVE MAY BE EXTENDED IN SEASONS OF UNUSUAL CHARACTERISTICS TO A BEGINNING DATE OF 04-20 AND AN ENDING DATE OF 10-31 AT THE DISCRETION OF THE DIRECTOR OF THE IDAHO DEPARTMENT OF WATER RESOURCES.
4.      USE OF THIS RIGHT WITH WATER RIGHT NOS. 34-14357, 34-14359, 34-14361, 34-14363 AND 34-14365 IS LIMITED TO THE IRRIGATION OF A COMBINED TOTAL

**IDAHO DEPARTMENT OF WATER RESOURCES**  
**Proof Report**

4/27/2020

- OF 196 ACRES IN A SINGLE IRRIGATION SEASON. THIS RIGHT IS LIMITED TO THE IRRIGATION OF 93.7 ACRES WITHIN THE PLACE OF USE DESCRIBED ABOVE IN A SINGLE IRRIGATION SEASON.
5. WATER DELIVERED THROUGH HANRAHAN DITCH STOCKWATER, 300 CATTLE
6. N05 THE QUANTITY OF WATER UNDER THIS RIGHT FOR STOCKWATER USE SHALL NOT EXCEED 13,000 GALLONS PER DAY.
7. N15 THE APPROPRIATOR IS ENTITLED TO THE QUANTITY OF WATER DESCRIBED FOR STOCK WATER PURPOSES AT A POINT OF MEASUREMENT WHERE THE DELIVERY DITCH ENTERS THE PLACE OF USE DESCRIBED.
8. C18 THIS PARTIAL DECREE IS SUBJECT TO SUCH GENERAL PROVISIONS NECESSARY FOR THE DEFINITION OF THE RIGHTS OR FOR THE EFFICIENT ADMINISTRATION OF THE WATER RIGHTS AS MAY BE ULTIMATELY DETERMINED BY THE COURT AT A POINT IN TIME NO LATER THAN THE ENTRY OF A FINAL UNIFIED DECREE. SECTION 42-1412(6), IDAHO CODE.



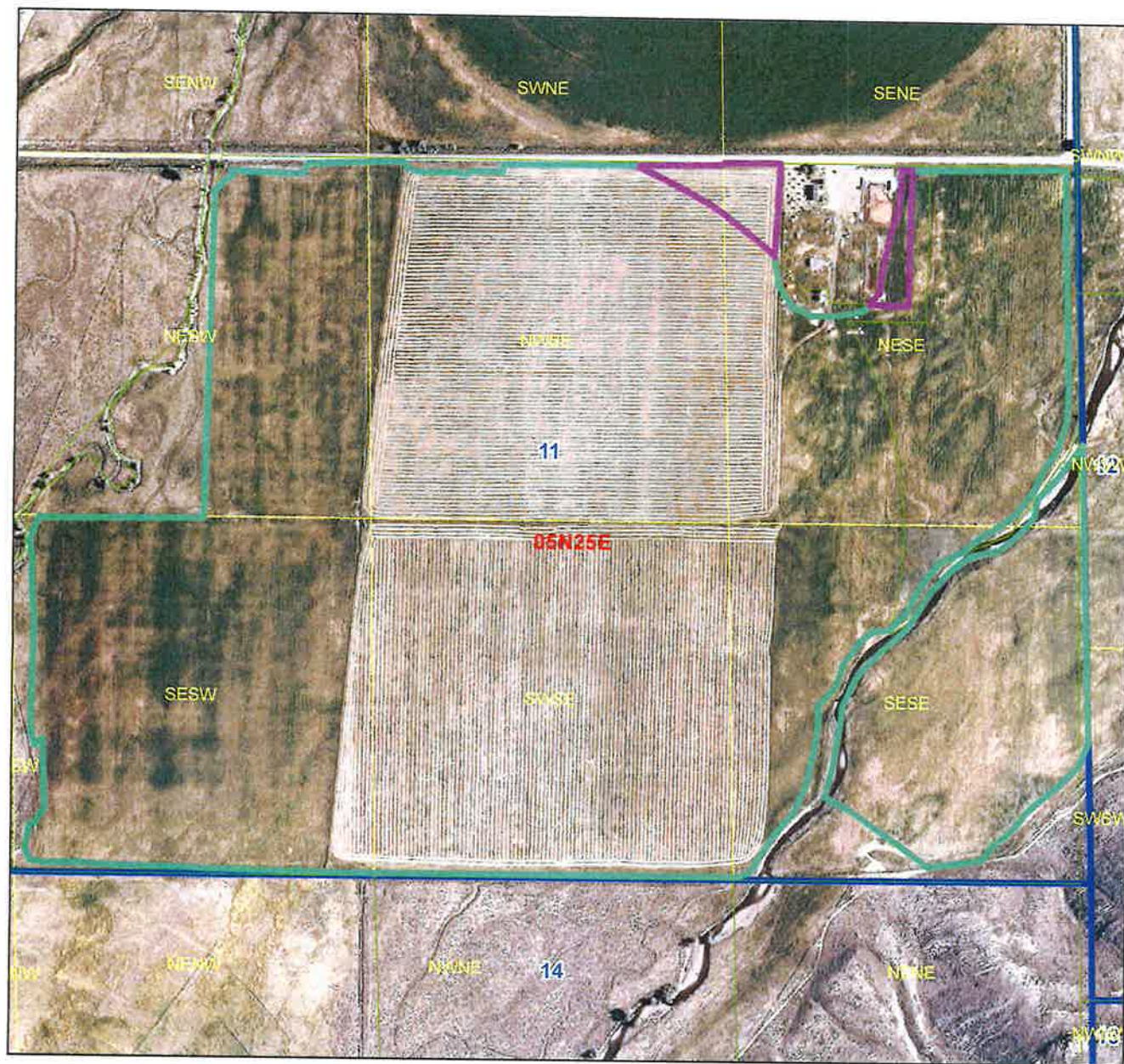

**Comments:**

5. j barg 4/23/2020 Ownership Change  
water right 34-14355 was split into 34-14355 and 34-14783.

# Idaho Department of Water Resources



## Legend

-  After Split 34-14783-34-14788
-  After Split 34-14355, 34-14357, 34-14359, 34-14361, 34-14363, 34-14365
-  Parcels
-  Township/Range
-  Sections
- QQ

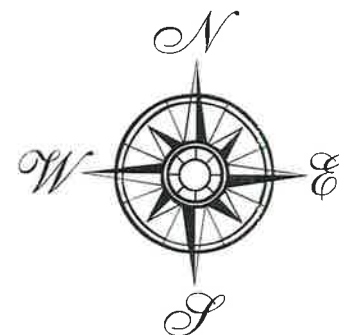

**IDAHO DEPARTMENT OF WATER RESOURCES**  
**Proof Report**

3/23/2020

Water Right 34-14355

*Before Split*

**Owner Type**      **Name and Address**  
Current Owner      MC CLATCHIE ENTERPRISES INC  
1805 DERRS CT  
FREDERICK, MD 21701-2519  
(240) 409-3263

**Priority Date:** 5/30/1883

**Basis:** Decreed

**Status:** Active

**Source**  
ANTELOPE CREEK

**Tributary**  
BIG LOST RIVER

<b><u>Beneficial Use</u></b>	<b><u>From</u></b>	<b><u>To</u></b>	<b><u>Diversion Rate</u></b>	<b><u>Volume</u></b>
IRRIGATION	05/01	10/15	1.900 CFS	
STOCKWATER	01/01	12/31	0.020 CFS	
<b><u>Total Diversion</u></b>			1.900 CFS	

**Source and Point(s) of Diversion**

ANTELOPE CREEK      NWSENE      Sec. 21, Twp 05N, Rge 25E, CUSTER County

**Place Of Use**

IRRIGATION within BUTTE County

Twp	Rng	Sec	NE				NW				SW				SE				Totals
			NE	NW	SW	SE	NE	NW	SW	SE	NE	NW	SW	SE	NE	NW	SW	SE	
05N	25E	11									16.0			35.0	35.0	40.0	40.0	33.0	199.0

Right Acre Limit: 95.1

POU Total Acres: 199.0

STOCKWATER within BUTTE County

Twp	Rng	Sec	NE				NW				SW				SE				Totals
			NE	NW	SW	SE	NE	NW	SW	SE	NE	NW	SW	SE	NE	NW	SW	SE	
05N	25E	11									X			X		X	X		

**Conditions of Approval:**

1. N08 THE QUANTITY OF WATER DECREED FOR THIS WATER RIGHT FOR STOCKWATER USE IS NOT A DETERMINATION OF HISTORICAL BENEFICIAL USE.
2. C05 RIGHT INCLUDES ACCOMPLISHED CHANGE IN PLACE OF USE PURSUANT TO SECTION 42-1425, IDAHO CODE.
3. S34 THE PERIOD OF USE FOR IRRIGATION DESCRIBED ABOVE MAY BE EXTENDED IN SEASONS OF UNUSUAL CHARACTERISTICS TO A BEGINNING DATE OF 04-20 AND AN ENDING DATE OF 10-31 AT THE DISCRETION OF THE DIRECTOR OF THE IDAHO DEPARTMENT OF WATER RESOURCES.
4. USE OF THIS RIGHT WITH WATER RIGHT NOS. 34-14357, 34-14359, 34-14361, 34-14363 AND 34-14365 IS LIMITED TO THE IRRIGATION OF A COMBINED TOTAL



**IDAHO DEPARTMENT OF WATER RESOURCES**  
**Proof Report**

3/23/2020

- OF 199 ACRES IN A SINGLE IRRIGATION SEASON. THIS RIGHT IS LIMITED TO THE IRRIGATION OF 95.1 ACRES WITHIN THE PLACE OF USE DESCRIBED ABOVE IN A SINGLE IRRIGATION SEASON.
5. WATER DELIVERED THROUGH HANRAHAN DITCH STOCKWATER, 300 CATTLE
  6. N05 THE QUANTITY OF WATER UNDER THIS RIGHT FOR STOCKWATER USE SHALL NOT EXCEED 13,000 GALLONS PER DAY.
  7. N15 THE APPROPRIATOR IS ENTITLED TO THE QUANTITY OF WATER DESCRIBED FOR STOCK WATER PURPOSES AT A POINT OF MEASUREMENT WHERE THE DELIVERY DITCH ENTERS THE PLACE OF USE DESCRIBED.
  8. C18 THIS PARTIAL DECREE IS SUBJECT TO SUCH GENERAL PROVISIONS NECESSARY FOR THE DEFINITION OF THE RIGHTS OR FOR THE EFFICIENT ADMINISTRATION OF THE WATER RIGHTS AS MAY BE ULTIMATELY DETERMINED BY THE COURT AT A POINT IN TIME NO LATER THAN THE ENTRY OF A FINAL UNIFIED DECREE. SECTION 42-1412(6), IDAHO CODE.

# Idaho Department of Water Resources

34-14355, 34-14357, 34-14359, 34-14361, 34-14363, 34-14365

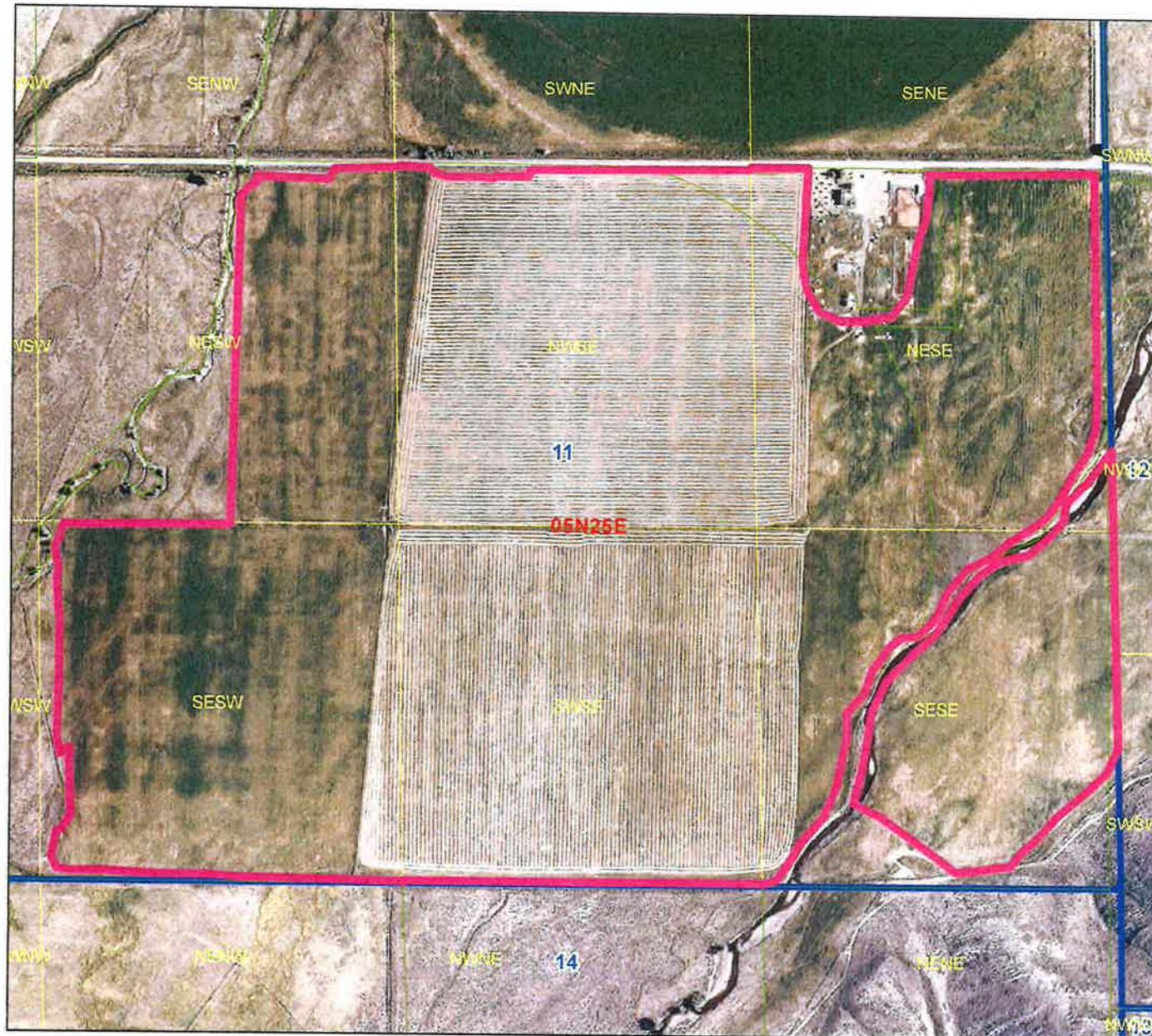

## Legend

-  Before Split
-  Parcels
-  Township/Range
-  Sections
-  QQ

