

IDAHO DEPARTMENT OF WATER RESOURCES
Proof Report

4/27/2020

6. S34 DELIVERY DITCH ENTERS THE PLACE OF USE DESCRIBED.
THE PERIOD OF USE FOR IRRIGATION DESCRIBED ABOVE MAY BE EXTENDED
IN SEASONS OF UNUSUAL CHARACTERISTICS TO A BEGINNING DATE OF 04-20
AND AN ENDING DATE OF 10-31 AT THE DISCRETION OF THE DIRECTOR OF
THE IDAHO DEPARTMENT OF WATER RESOURCES.
7. N05 THE QUANTITY OF WATER UNDER THIS RIGHT FOR STOCKWATER USE SHALL
NOT EXCEED 13,000 GALLONS PER DAY.
8. C18 THIS PARTIAL DECREE IS SUBJECT TO SUCH GENERAL PROVISIONS
NECESSARY FOR THE DEFINITION OF THE RIGHTS OR FOR THE EFFICIENT
ADMINISTRATION OF THE WATER RIGHTS AS MAY BE ULTIMATELY
DETERMINED BY THE COURT AT A POINT IN TIME NO LATER THAN THE ENTRY
OF A FINAL UNIFIED DECREE. SECTION 42-1412(6), IDAHO CODE.

Comments:

4. j barg 4/27/2020 Ownership Change
water right 34-14359 was split into 34-14359 and 34-14785.

Idaho Department of Water Resources

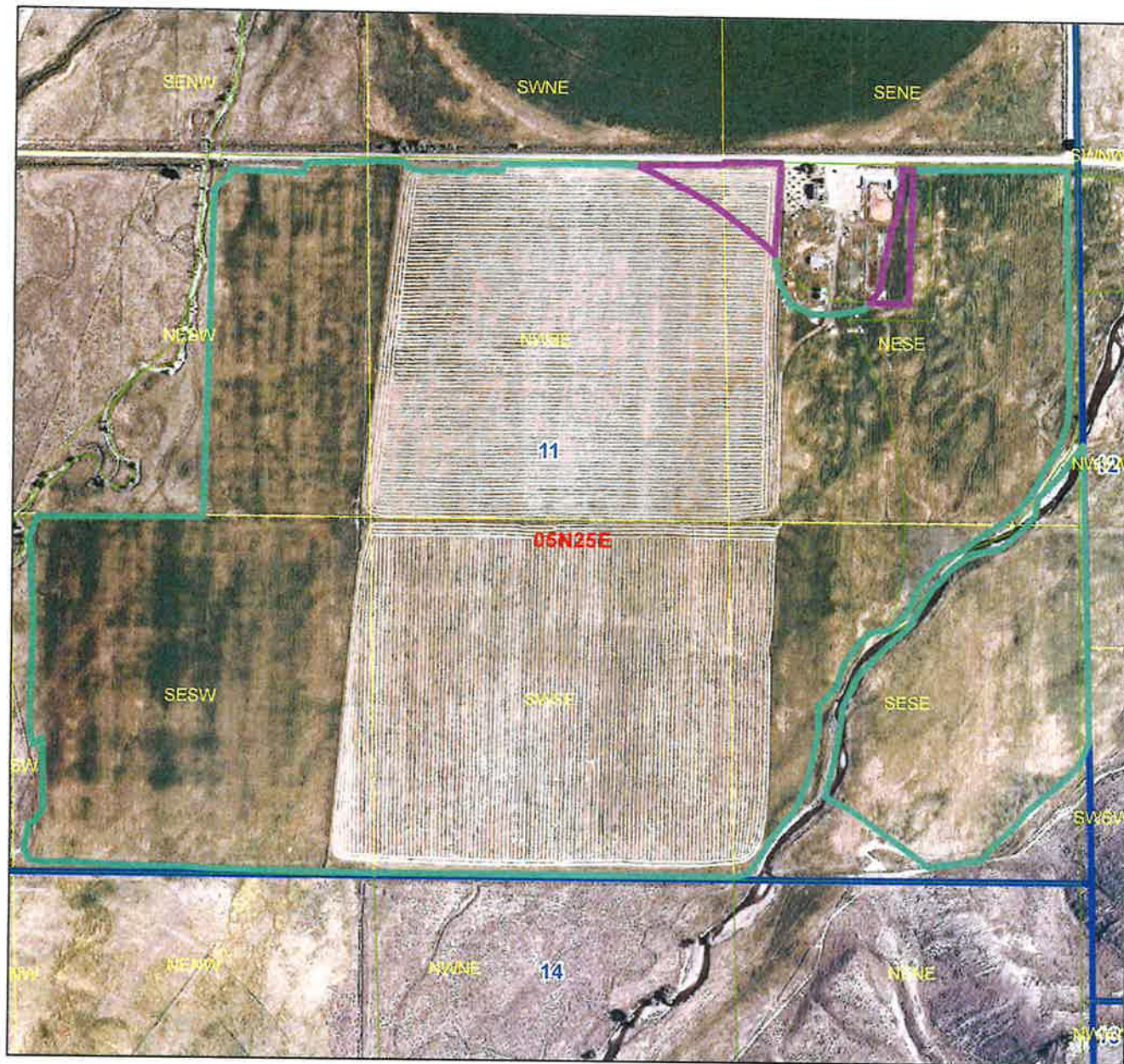

Legend

- After Split 34-14783-34-14788
- After Split 34-14355, 34-14357, 34-14359, 34-14361, 34-14363, 34-14365
- Parcels
- Township/Range
- Sections
- QQ

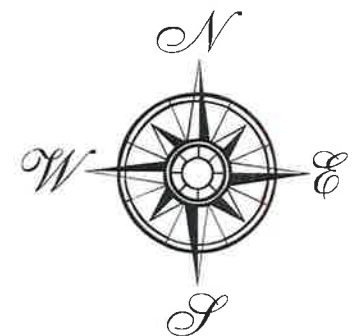

IDAHO DEPARTMENT OF WATER RESOURCES
Proof Report

3/23/2020

Water Right 34-14359

Before Split

Owner Type **Name and Address**
Current Owner MC CLATCHIE ENTERPRISES INC
1805 DERRS CT
FREDERICK, MD 21701-2519
(240) 409-3263

Priority Date: 5/22/1911

Basis: Decreed

Status: Active

Source
ANTELOPE CREEK

Tributary
BIG LOST RIVER

Beneficial Use	From	To	Diversion Rate	Volume
IRRIGATION	05/01	10/15	0.450 CFS	
STOCKWATER	01/01	12/31	0.020 CFS	
Total Diversion			0.450 CFS	

Source and Point(s) of Diversion

ANTELOPE CREEK NWSENE Sec. 21, Twp 05N, Rge 25E, CUSTER County

Place Of Use

IRRIGATION within BUTTE County

			NE				NW				SW				SE				Totals
Twp	Rng	Sec	NE	NW	SW	SE	NE	NW	SW	SE	NE	NW	SW	SE	NE	NW	SW	SE	
05N	25E	11									16.0			35.0	35.0	40.0	40.0	33.0	199.0

POU Total Acres: 199.0

STOCKWATER within BUTTE County

			NE				NW				SW				SE				Totals
Twp	Rng	Sec	NE	NW	SW	SE	NE	NW	SW	SE	NE	NW	SW	SE	NE	NW	SW	SE	
05N	25E	11									X			X		X	X		

Conditions of Approval:

1. C05 RIGHT INCLUDES ACCOMPLISHED CHANGE IN PLACE OF USE PURSUANT TO SECTION 42-1425, IDAHO CODE.
2. WATER DELIVERED THROUGH HANRAHAN DITCH.
STOCKWATER, 300 CATTLE.
3. N08 THE QUANTITY OF WATER DECREED FOR THIS WATER RIGHT FOR STOCKWATER USE IS NOT A DETERMINATION OF HISTORICAL BENEFICIAL USE.
4. USE OF THIS RIGHT WITH WATER RIGHT NOS. 34-14355, 34-14357, 34-14361, 34-14363 AND 34-14365 IS LIMITED TO THE IRRIGATION OF A COMBINED TOTAL OF 199 ACRES IN A SINGLE IRRIGATION SEASON.
5. N15 THE APPROPRIATOR IS ENTITLED TO THE QUANTITY OF WATER DESCRIBED FOR STOCK WATER PURPOSES AT A POINT OF MEASUREMENT WHERE THE

IDAHO DEPARTMENT OF WATER RESOURCES
Proof Report

3/23/2020



6. S34 DELIVERY DITCH ENTERS THE PLACE OF USE DESCRIBED.
THE PERIOD OF USE FOR IRRIGATION DESCRIBED ABOVE MAY BE EXTENDED
IN SEASONS OF UNUSUAL CHARACTERISTICS TO A BEGINNING DATE OF 04-20
AND AN ENDING DATE OF 10-31 AT THE DISCRETION OF THE DIRECTOR OF
THE IDAHO DEPARTMENT OF WATER RESOURCES.
7. N05 THE QUANTITY OF WATER UNDER THIS RIGHT FOR STOCKWATER USE SHALL
NOT EXCEED 13,000 GALLONS PER DAY.
8. C18 THIS PARTIAL DECREE IS SUBJECT TO SUCH GENERAL PROVISIONS
NECESSARY FOR THE DEFINITION OF THE RIGHTS OR FOR THE EFFICIENT
ADMINISTRATION OF THE WATER RIGHTS AS MAY BE ULTIMATELY
DETERMINED BY THE COURT AT A POINT IN TIME NO LATER THAN THE ENTRY
OF A FINAL UNIFIED DECREE. SECTION 42-1412(6), IDAHO CODE.

Idaho Department of Water Resources

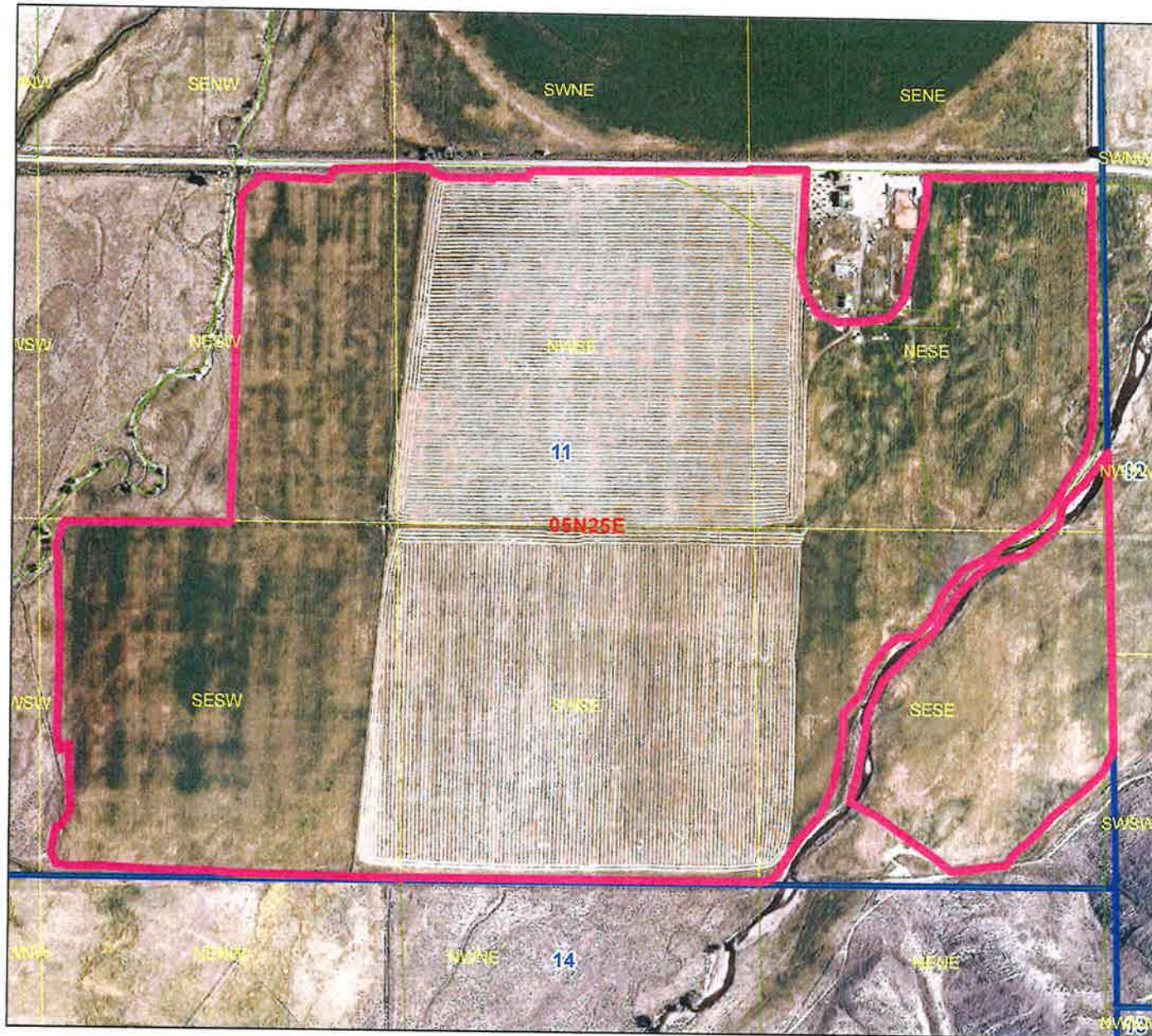
34-14355, 34-14357, 34-14359, 34-14361, 34-14363, 34-14365



Legend

-  Before Split
-  Parcels
-  Township/Range
-  Sections
- QQ

