

4/27/2020

Page 7 of 20

IDAHO DEPARTMENT OF WATER RESOURCES

4/27/2020

Proof Report

- FOR STOCK WATER PURPOSES AT A POINT OF MEASUREMENT WHERE THE DELIVERY DITCH ENTERS THE PLACE OF USE DESCRIBED.
5. N05 THE QUANTITY OF WATER UNDER THIS RIGHT FOR STOCKWATER USE SHALL NOT EXCEED 13,000 GALLONS PER DAY.
6. N08 THE QUANTITY OF WATER DECREED FOR THIS WATER RIGHT FOR STOCKWATER USE IS NOT A DETERMINATION OF HISTORICAL BENEFICIAL USE.
7. C18 This partial decree is subject to such general provisions necessary for the definition of the rights or for the efficient administration of the water rights as may be ultimately determined by the Court at a point in time no later than the entry of a final unified decree. Section 42-1412(6), Idaho Code.





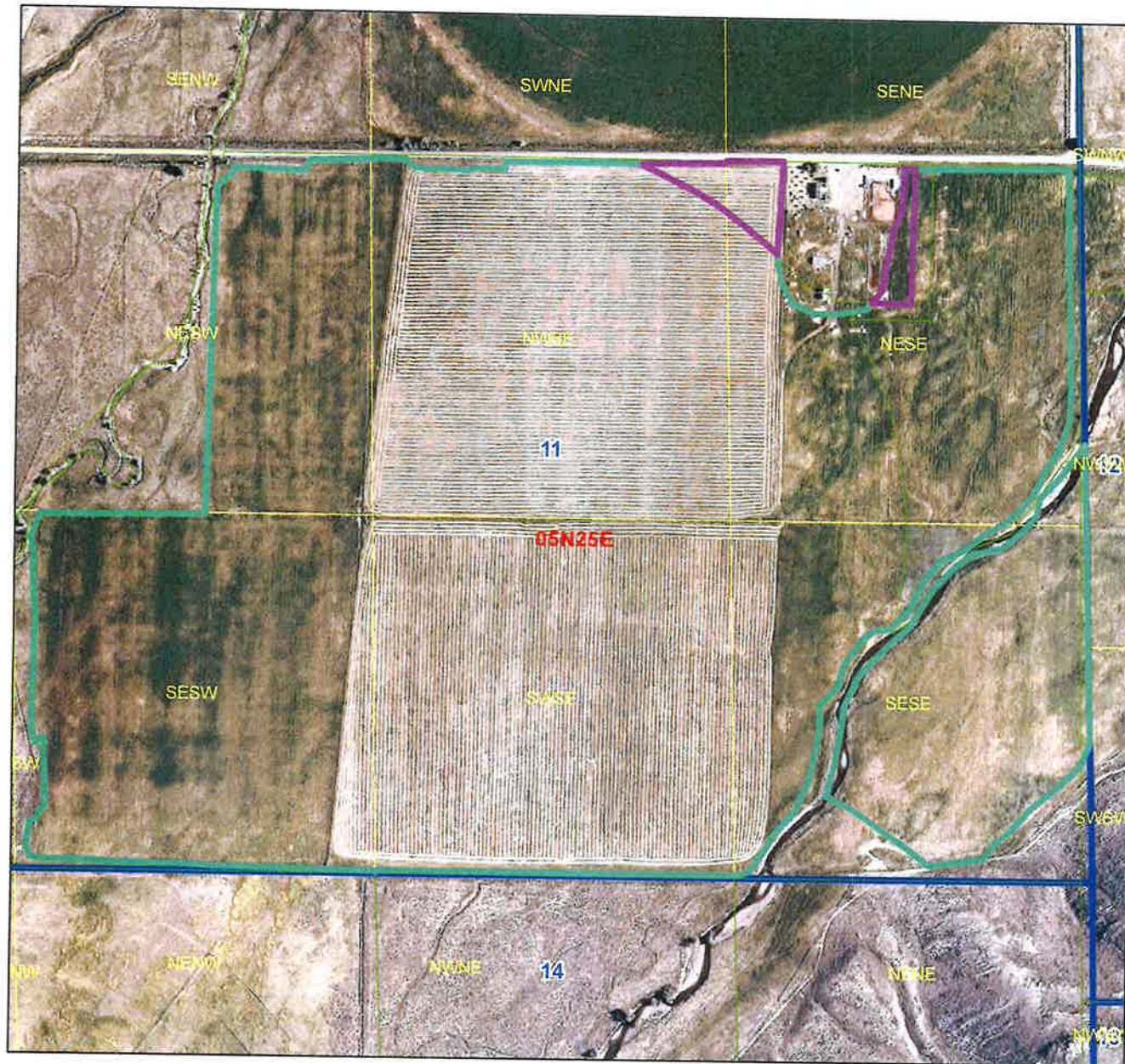

Comments:

4. j barg 4/27/2020 Ownership Change
water right 34-14361 was split into 34-14361 and 34-14786.

Idaho Department of Water Resources



Legend

-  After Split 34-14783-34-14788
-  After Split 34-14355, 34-14357, 34-14359, 34-14361, 34-14363, 34-14365
-  Parcels
-  Township/Range
-  Sections
-  QQ

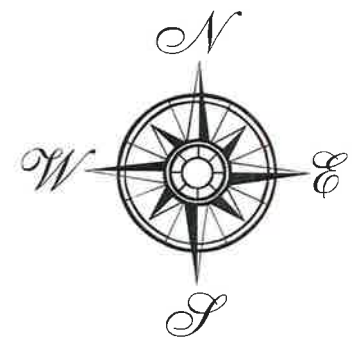

IDAHO DEPARTMENT OF WATER RESOURCES
Proof Report

3/23/2020

Water Right 34-14361

Before Split

Owner Type **Name and Address**
Current Owner MC CLATCHIE ENTERPRISES INC
1805 DERRS CT
FREDERICK, MD 21701-2519
(240) 409-3263

Priority Date: 9/30/1879

Basis: Decreed

Status: Active

Source
ANTELOPE CREEK

Tributary
BIG LOST RIVER

<u>Beneficial Use</u>	<u>From</u>	<u>To</u>	<u>Diversion Rate</u>	<u>Volume</u>
IRRIGATION	05/01	10/15	0.760 CFS	
STOCKWATER	01/01	12/31	0.020 CFS	
	<u>Total Diversion</u>		0.760 CFS	

Source and Point(s) of Diversion

ANTELOPE CREEK NWSENE Sec. 21, Twp 05N, Rge 25E, CUSTER County

Place Of Use

STOCKWATER within BUTTE County

			NE				NW				SW				SE				Totals
Twp	Rng	Sec	NE	NW	SW	SE	NE	NW	SW	SE	NE	NW	SW	SE	NE	NW	SW	SE	
05N	25E	11									X			X		X	X		

IRRIGATION within BUTTE County

			NE				NW				SW				SE				Totals
Twp	Rng	Sec	NE	NW	SW	SE	NE	NW	SW	SE	NE	NW	SW	SE	NE	NW	SW	SE	
05N	25E	11									16.0			35.0	35.0	40.0	40.0	33.0	199.0

Right Acre Limit: 38.0

POU Total Acres: 199.0

Conditions of Approval:

1. C05 RIGHT INCLUDES ACCOMPLISHED CHANGE IN PLACE OF USE PURSUANT TO SECTION 42-1425, IDAHO CODE.
2. WATER DELIVERED THROUGH HANRAHAN DITCH.
STOCKWATER, 300 CATTLE.
3. USE OF THIS RIGHT WITH WATER RIGHT NOS. 34-14355, 34-14357, 34-14359, 34-14363 AND 34-14365 IS LIMITED TO THE IRRIGATION OF A COMBINED TOTAL OF 199 ACRES IN A SINGLE IRRIGATION SEASON. THIS RIGHT IS LIMITED TO THE IRRIGATION OF 38 ACRES WITHIN THE PLACE OF USE DESCRIBED ABOVE IN A SINGLE IRRIGATION SEASON.
4. N15 THE APPROPRIATOR IS ENTITLED TO THE QUANTITY OF WATER DESCRIBED

Proof Report



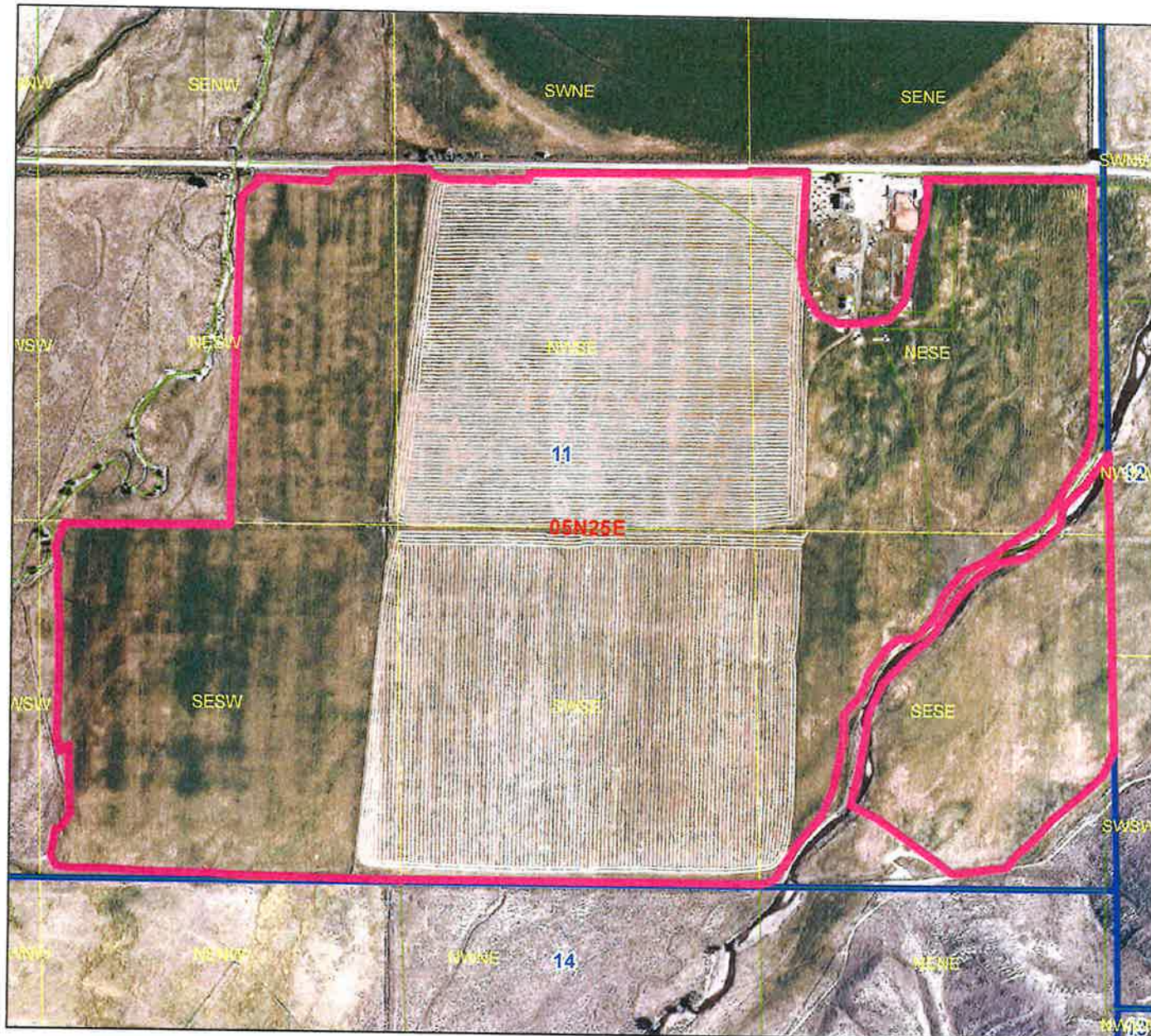

- FOR STOCK WATER PURPOSES AT A POINT OF MEASUREMENT WHERE THE DELIVERY DITCH ENTERS THE PLACE OF USE DESCRIBED.
5. N05 THE QUANTITY OF WATER UNDER THIS RIGHT FOR STOCKWATER USE SHALL NOT EXCEED 13,000 GALLONS PER DAY.
6. N08 THE QUANTITY OF WATER DECREED FOR THIS WATER RIGHT FOR STOCKWATER USE IS NOT A DETERMINATION OF HISTORICAL BENEFICIAL USE.
7. C18 This partial decree is subject to such general provisions necessary for the definition of the rights or for the efficient administration of the water rights as may be ultimately determined by the Court at a point in time no later than the entry of a final unified decree. Section 42-1412(6), Idaho Code.

Idaho Department of Water Resources

34-14355, 34-14357, 34-14359, 34-14361, 34-14363, 34-14365



Legend

-  Before Split
-  Parcels
-  Township/Range
-  Sections
- QQ

