

**IDAHO DEPARTMENT OF WATER RESOURCES**  
**Proof Report**

4/27/2020

**Water Right 34-14365 After Split**

**Owner Type**      **Name and Address**  
Current Owner      MC CLATCHIE ENTERPRISES INC  
1805 DERRS CT  
FREDERICK, MD 21701-2519  
(240) 409-3263

**Priority Date:** 5/15/1904

**Basis:** Decreed

**Status:** Active

**Source**  
ANTELOPE CREEK

**Tributary**  
BIG LOST RIVER

<b><u>Beneficial Use</u></b>	<b><u>From</u></b>	<b><u>To</u></b>	<b><u>Diversion Rate</u></b>	<b><u>Volume</u></b>
IRRIGATION	05/01	10/15	1.200 CFS	
STOCKWATER	01/01	12/31	0.020 CFS	
	<b><u>Total Diversion</u></b>		1.200 CFS	

**Source and Point(s) of Diversion**

ANTELOPE CREEK

NWSENE

Sec. 21, Twp 05N, Rge 25E, CUSTER County

**Place Of Use**

STOCKWATER within BUTTE County

			NE				NW				SW				SE				Totals
Twp	Rng	Sec	NE	NW	SW	SE	NE	NW	SW	SE	NE	NW	SW	SE	NE	NW	SW	SE	
05N	25E	11									X			X		X	X		

IRRIGATION within BUTTE County

			NE				NW				SW				SE				Totals
Twp	Rng	Sec	NE	NW	SW	SE	NE	NW	SW	SE	NE	NW	SW	SE	NE	NW	SW	SE	
05N	25E	11									16.0			35.0	33.0	39.0	40.0	33.0	196.0

POU Total Acres: 196.0

**Conditions of Approval:**

1. N05 THE QUANTITY OF WATER UNDER THIS RIGHT FOR STOCKWATER USE SHALL NOT EXCEED 13,000 GALLONS PER DAY.
2. N15 THE APPROPRIATOR IS ENTITLED TO THE QUANTITY OF WATER DESCRIBED FOR STOCK WATER PURPOSES AT A POINT OF MEASUREMENT WHERE THE DELIVERY DITCH ENTERS THE PLACE OF USE DESCRIBED.
3. WATER DELIVERED THROUGH HANRAHAN DITCH.  
STOCKWATER, 300 RANGE CATTLE
4. N08 THE QUANTITY OF WATER DECREED FOR THIS WATER RIGHT FOR STOCKWATER USE IS NOT A DETERMINATION OF HISTORICAL BENEFICIAL USE.
5. USE OF THIS RIGHT WITH WATER RIGHT NOS. 34-14355, 34-14357, 34-14359, 34-14361 AND 34-14363 IS LIMITED TO THE IRRIGATION OF A COMBINED TOTAL

**IDAHO DEPARTMENT OF WATER RESOURCES**  
**Proof Report**

4/27/2020

6. S34 OF 196 ACRES IN A SINGLE IRRIGATION SEASON.  
THE PERIOD OF USE FOR IRRIGATION DESCRIBED ABOVE MAY BE EXTENDED  
IN SEASONS OF UNUSUAL CHARACTERISTICS TO A BEGINNING DATE OF 04-20  
AND AN ENDING DATE OF 10-31 AT THE DISCRETION OF THE DIRECTOR OF  
THE IDAHO DEPARTMENT OF WATER RESOURCES.
7. C05 RIGHT INCLUDES ACCOMPLISHED CHANGE IN PLACE OF USE PURSUANT TO  
SECTION 42-1425, IDAHO CODE.
8. C18 THIS PARTIAL DECREE IS SUBJECT TO SUCH GENERAL PROVISIONS  
NECESSARY FOR THE DEFINITION OF THE RIGHTS OR FOR THE EFFICIENT  
ADMINISTRATION OF THE WATER RIGHTS AS MAY BE ULTIMATELY  
DETERMINED BY THE COURT AT A POINT IN TIME NO LATER THAN THE ENTRY  
OF A FINAL UNIFIED DECREE. SECTION 42-1412(6), IDAHO CODE.

**Comments:**

4. j barg 4/27/2020 Ownership Change  
water right 34-14365 was split into 34-14365 and 34-14788.

# Idaho Department of Water Resources

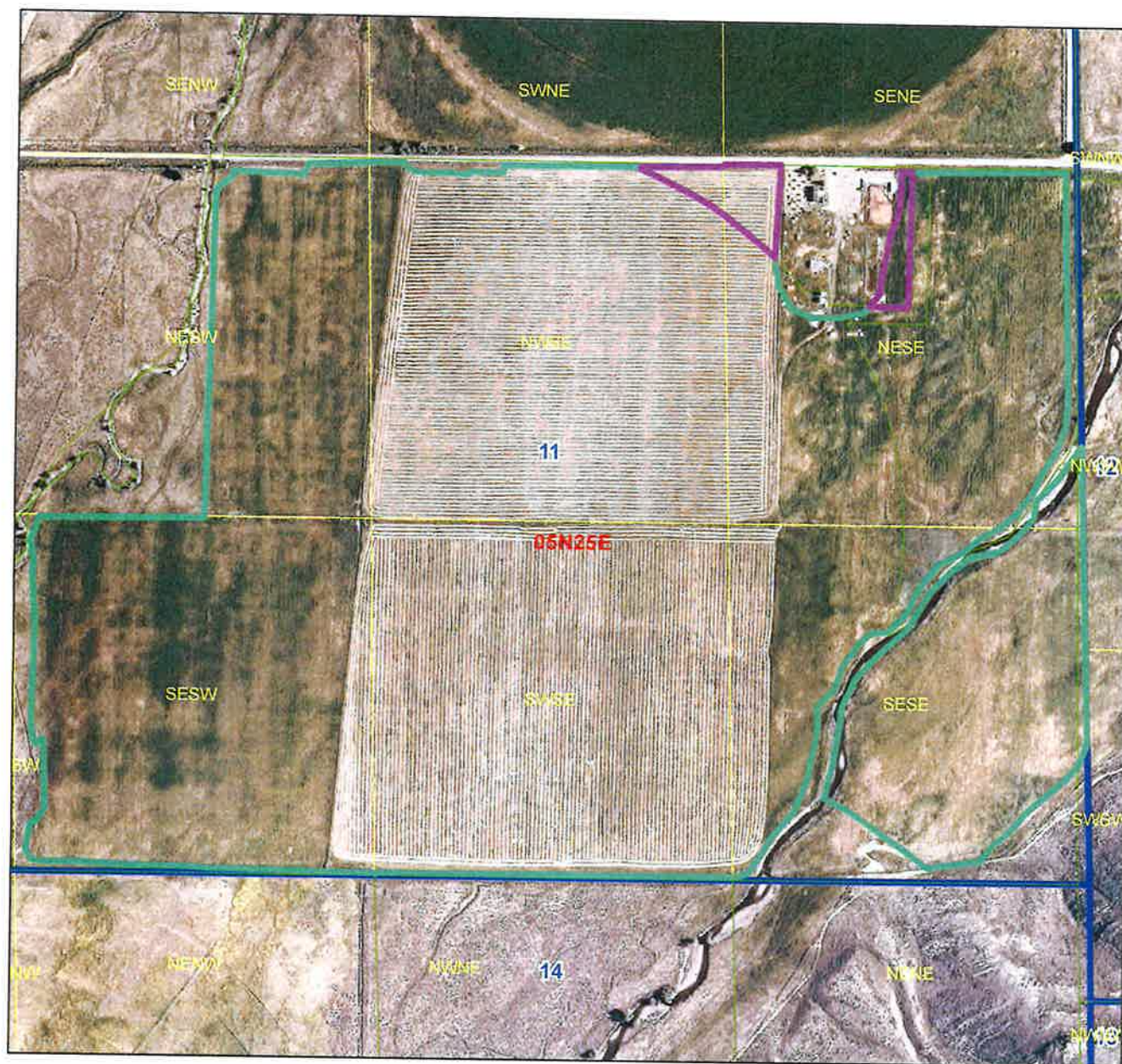

## Legend

- After Split 34-14783-34-14788
- After Split 34-14355, 34-14357, 34-14359, 34-14361, 34-14363, 34-14365
- Parcels
- Township/Range
- Sections
- QQ

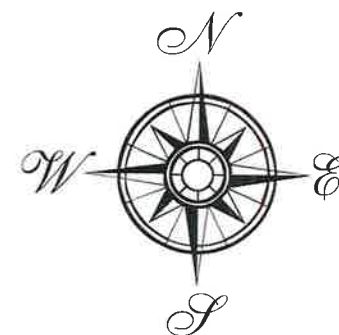

**IDAHO DEPARTMENT OF WATER RESOURCES**  
**Proof Report**

3/23/2020

**Water Right 34-14365**

*Before Split*

**Owner Type**      **Name and Address**  
Current Owner      MC CLATCHIE ENTERPRISES INC  
1805 DERRS CT  
FREDERICK, MD 21701-2519  
(240) 409-3263

**Priority Date:** 5/15/1904

**Basis:** Decreed

**Status:** Active

**Source**  
ANTELOPE CREEK

**Tributary**  
BIG LOST RIVER

<b><u>Beneficial Use</u></b>	<b><u>From</u></b>	<b><u>To</u></b>	<b><u>Diversion Rate</u></b>	<b><u>Volume</u></b>
IRRIGATION	05/01	10/15	1.220 CFS	
STOCKWATER	01/01	12/31	0.020 CFS	
	<b><u>Total Diversion</u></b>		1.220 CFS	

**Source and Point(s) of Diversion**

ANTELOPE CREEK      NWSENE      Sec. 21, Twp 05N, Rge 25E, CUSTER County

**Place Of Use**

STOCKWATER within BUTTE County

			NE				NW				SW				SE				Totals
Twp	Rng	Sec	NE	NW	SW	SE	NE	NW	SW	SE	NE	NW	SW	SE	NE	NW	SW	SE	
05N	25E	11									X			X		X	X		

IRRIGATION within BUTTE County

			NE				NW				SW				SE				Totals
Twp	Rng	Sec	NE	NW	SW	SE	NE	NW	SW	SE	NE	NW	SW	SE	NE	NW	SW	SE	
05N	25E	11									16.0			35.0	35.0	40.0	40.0	33.0	199.0

POU Total Acres: 199.0

**Conditions of Approval:**

1. N05 THE QUANTITY OF WATER UNDER THIS RIGHT FOR STOCKWATER USE SHALL NOT EXCEED 13,000 GALLONS PER DAY.
2. N15 THE APPROPRIATOR IS ENTITLED TO THE QUANTITY OF WATER DESCRIBED FOR STOCK WATER PURPOSES AT A POINT OF MEASUREMENT WHERE THE DELIVERY DITCH ENTERS THE PLACE OF USE DESCRIBED.
3. WATER DELIVERED THROUGH HANRAHAN DITCH.  
STOCKWATER, 300 RANGE CATTLE
4. N08 THE QUANTITY OF WATER DECREED FOR THIS WATER RIGHT FOR STOCKWATER USE IS NOT A DETERMINATION OF HISTORICAL BENEFICIAL USE.
5. USE OF THIS RIGHT WITH WATER RIGHT NOS. 34-14355, 34-14357, 34-14359, 34-14361 AND 34-14363 IS LIMITED TO THE IRRIGATION OF A COMBINED TOTAL



**IDAHO DEPARTMENT OF WATER RESOURCES**  
**Proof Report**

3/23/2020



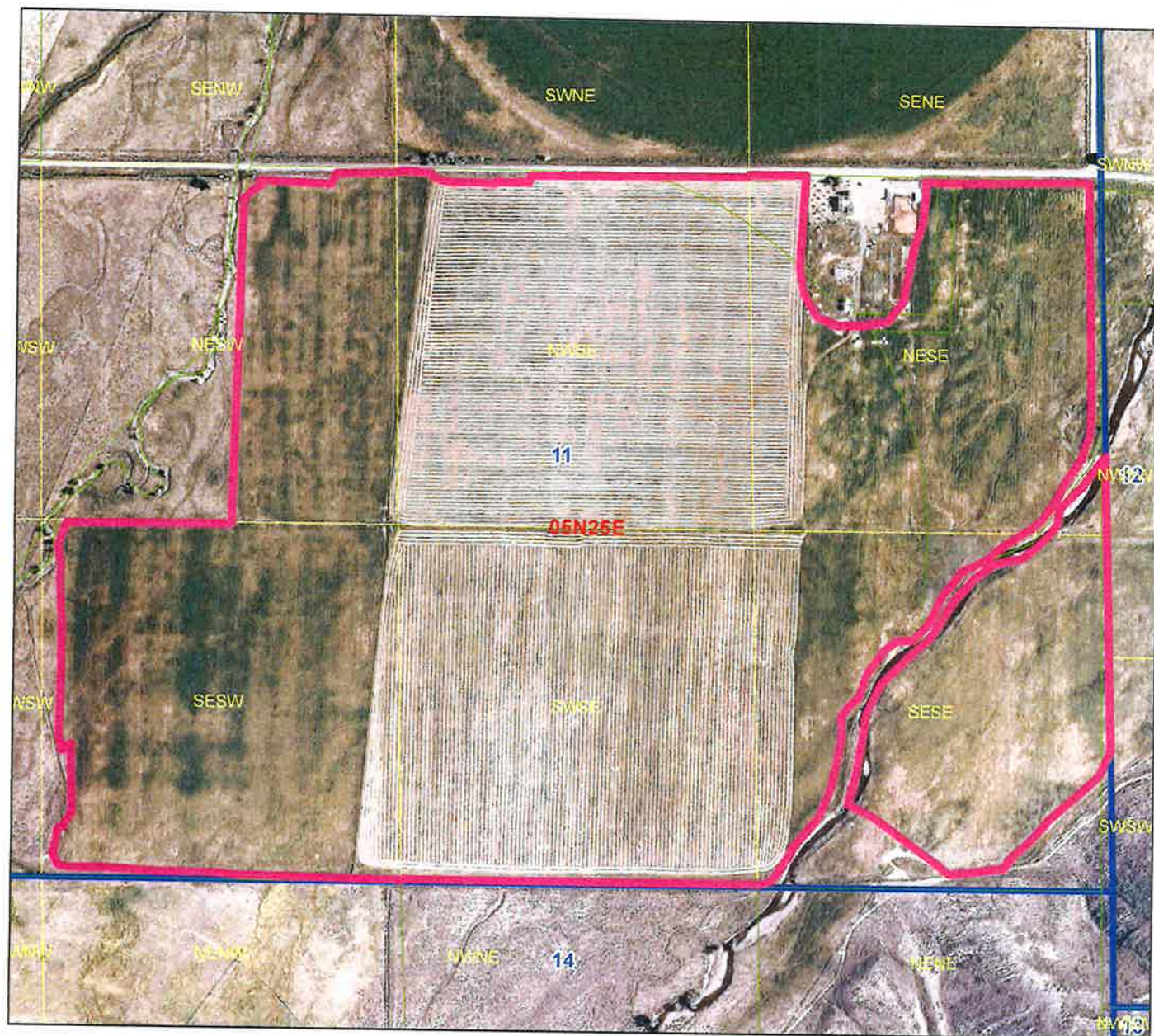

6. S34 OF 199 ACRES IN A SINGLE IRRIGATION SEASON.  
THE PERIOD OF USE FOR IRRIGATION DESCRIBED ABOVE MAY BE EXTENDED  
IN SEASONS OF UNUSUAL CHARACTERISTICS TO A BEGINNING DATE OF 04-20  
AND AN ENDING DATE OF 10-31 AT THE DISCRETION OF THE DIRECTOR OF  
THE IDAHO DEPARTMENT OF WATER RESOURCES.
7. C05 RIGHT INCLUDES ACCOMPLISHED CHANGE IN PLACE OF USE PURSUANT TO  
SECTION 42-1425, IDAHO CODE.
8. C18 THIS PARTIAL DECREE IS SUBJECT TO SUCH GENERAL PROVISIONS  
NECESSARY FOR THE DEFINITION OF THE RIGHTS OR FOR THE EFFICIENT  
ADMINISTRATION OF THE WATER RIGHTS AS MAY BE ULTIMATELY  
DETERMINED BY THE COURT AT A POINT IN TIME NO LATER THAN THE ENTRY  
OF A FINAL UNIFIED DECREE. SECTION 42-1412(6), IDAHO CODE.

# Idaho Department of Water Resources

34-14355, 34-14357, 34-14359, 34-14361, 34-14363, 34-14365



## Legend

-  Before Split
-  Parcels
-  Township/Range
-  Sections
- QQ

