

**IDAHO DEPARTMENT OF WATER RESOURCES**  
**Proof Report**

4/27/2020

**Water Right 34-14784**

**Owner Type**      **Name and Address**  
Current Owner      KEVIN WING  
3721 W ANTELOPE RD  
MOORE, ID 83255-8754  
(801) 200-4551

Current Owner      JULEE WING  
3721 W ANTELOPE RD  
MOORE, ID 83255-8754  
(801) 200-4551

**Priority Date:** 5/15/1908

**Basis:** Decreed

**Status:** Active

**Source**  
ANTELOPE CREEK

**Tributary**  
BIG LOST RIVER

**Beneficial Use**

IRRIGATION

<u>From</u>	<u>To</u>	<u>Diversion Rate</u>
05/01	10/15	0.010 CFS
<b><u>Total Diversion</u></b>		0.010 CFS

**Volume**

**Source and Point(s) of Diversion**

ANTELOPE CREEK

NWSENE

Sec. 21, Twp 05N, Rge 25E, CUSTER County

**Place Of Use**

IRRIGATION within BUTTE County

			NE				NW				SW				SE				Totals
Twp	Rng	Sec	NE	NW	SW	SE	NE	NW	SW	SE	NE	NW	SW	SE	NE	NW	SW	SE	
05N	25E	11													2.0	1.0			3.0

POU Total Acres: 3.0

**Conditions of Approval:**

1. WATER DELIVERED THROUGH HANRAHAN DITCH.
2. C18 THIS PARTIAL DECREE IS SUBJECT TO SUCH GENERAL PROVISIONS NECESSARY FOR THE DEFINITION OF THE RIGHTS OR FOR THE EFFICIENT ADMINISTRATION OF THE WATER RIGHTS AS MAY BE ULTIMATELY DETERMINED BY THE COURT AT A POINT IN TIME NO LATER THAN THE ENTRY OF A FINAL UNIFIED DECREE. SECTION 42-1412(6), IDAHO CODE.
3. USE OF THIS RIGHT WITH WATER RIGHT NOS. 34-14783, 34-14785, 34-14786, 34-143787 AND 34-14788 IS LIMITED TO THE IRRIGATION OF A COMBINED TOTAL OF 3 ACRES IN A SINGLE IRRIGATION SEASON.
4. C05 RIGHT INCLUDES ACCOMPLISHED CHANGE IN PLACE OF USE PURSUANT TO SECTION 42-1425, IDAHO CODE.
5. S34 THE PERIOD OF USE FOR IRRIGATION DESCRIBED ABOVE MAY BE EXTENDED IN SEASONS OF UNUSUAL CHARACTERISTICS TO A BEGINNING DATE OF 04-20 AND AN ENDING DATE OF 10-31 AT THE DISCRETION OF THE DIRECTOR OF THE IDAHO DEPARTMENT OF WATER RESOURCES.



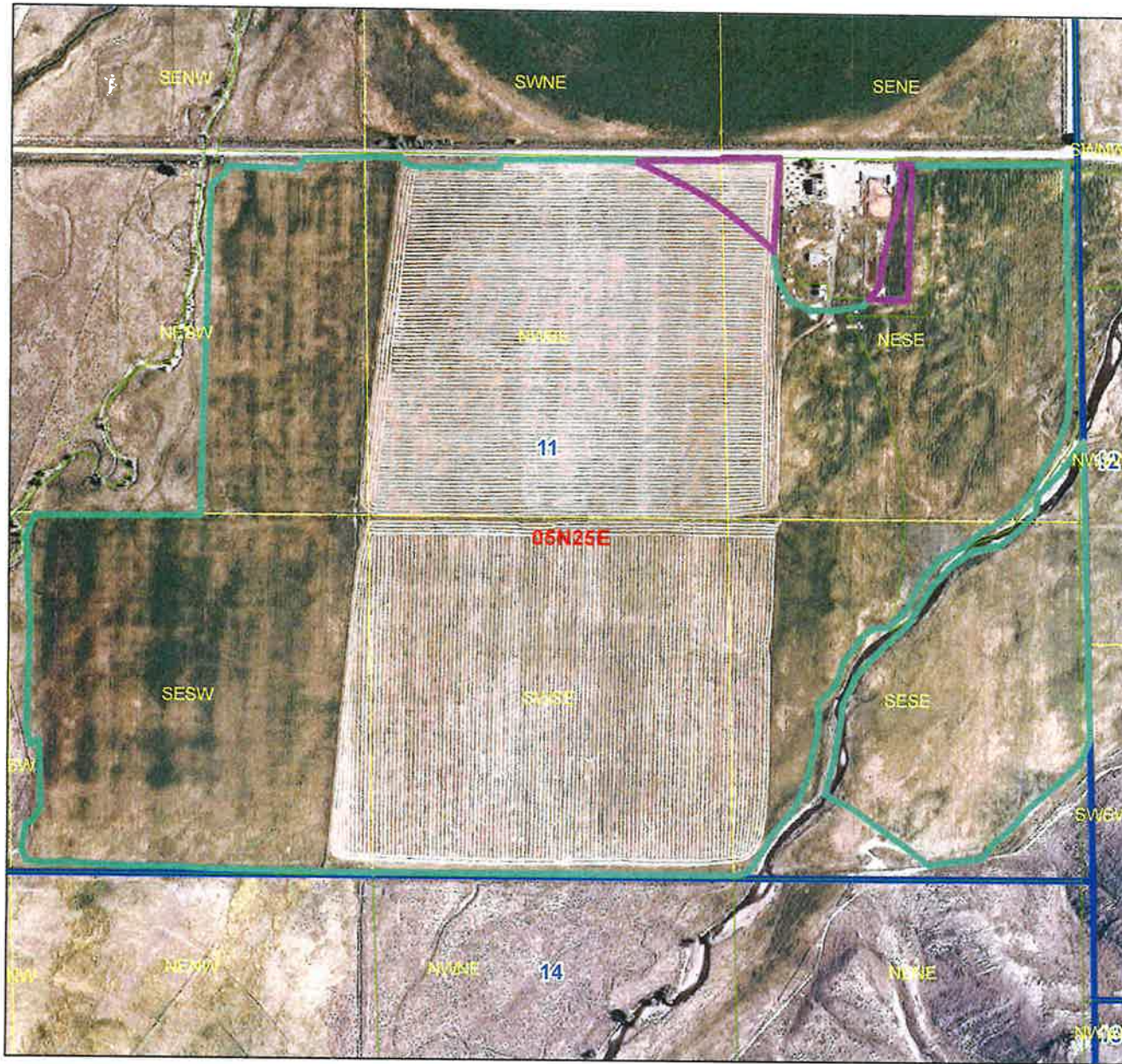

**Comments:**

1. j barg      4/27/2020      Ownership Change  
water right 34-14357 was split into .34-14357 and 34-14784.

# Idaho Department of Water Resources



### Legend

-  After Split 34-14783-34-14783  
 After Split 34-14355, 34-14357, 34-14359,  
 34-14361, 34-14363, 34-14365  
 Parcels  
 Township/Range  
 Sections  
 QQ

