

**IDAHO DEPARTMENT OF WATER RESOURCES**  
**Proof Report**

4/27/2020

**Water Right 34-14786**

**Owner Type**      **Name and Address**  
Current Owner      JULEE WING  
3721 W ANTELOPE RD  
MOORE, ID 83255-8754  
(801) 200-4551

Current Owner      KEVIN WING  
3721 W ANTELOPE RD  
MOORE, ID 83255-8754  
(801) 200-4551

**Priority Date:** 9/30/1879

**Basis:** Decreed

**Status:** Active

**Source**  
ANTELOPE CREEK

**Tributary**  
BIG LOST RIVER

<b><u>Beneficial Use</u></b>	<b><u>From</u></b>	<b><u>To</u></b>	<b><u>Diversion Rate</u></b>	<b><u>Volume</u></b>
IRRIGATION	05/01	10/15	0.010 CFS	
	<b><u>Total Diversion</u></b>		0.010 CFS	

**Source and Point(s) of Diversion**

ANTELOPE CREEK      NWSENE      Sec. 21, Twp 05N, Rge 25E, CUSTER County

**Place Of Use**

IRRIGATION within BUTTE County

			NE				NW				SW				SE				Totals
Twp	Rng	Sec	NE	NW	SW	SE	NE	NW	SW	SE	NE	NW	SW	SE	NE	NW	SW	SE	
05N	25E	11													2.0	1.0			3.0

Right Acre Limit: 0.6

POU Total Acres: 3.0

**Conditions of Approval:**

1. C05 RIGHT INCLUDES ACCOMPLISHED CHANGE IN PLACE OF USE PURSUANT TO SECTION 42-1425, IDAHO CODE.
2. WATER DELIVERED THROUGH HANRAHAN DITCH.
3. USE OF THIS RIGHT WITH WATER RIGHT NOS. 34-14783, 34-14784, 34-14785, 34-14787 AND 34-14788 IS LIMITED TO THE IRRIGATION OF A COMBINED TOTAL OF 3 ACRES IN A SINGLE IRRIGATION SEASON. THIS RIGHT IS LIMITED TO THE IRRIGATION OF 0.6 ACRES WITHIN THE PLACE OF USE DESCRIBED ABOVE IN A SINGLE IRRIGATION SEASON.
4. C18 This partial decree is subject to such general provisions necessary for the definition of the rights or for the efficient administration of the water rights as may be ultimately determined by the Court at a point in time no later than the entry of a final unified decree. Section 42-1412(6), Idaho Code.



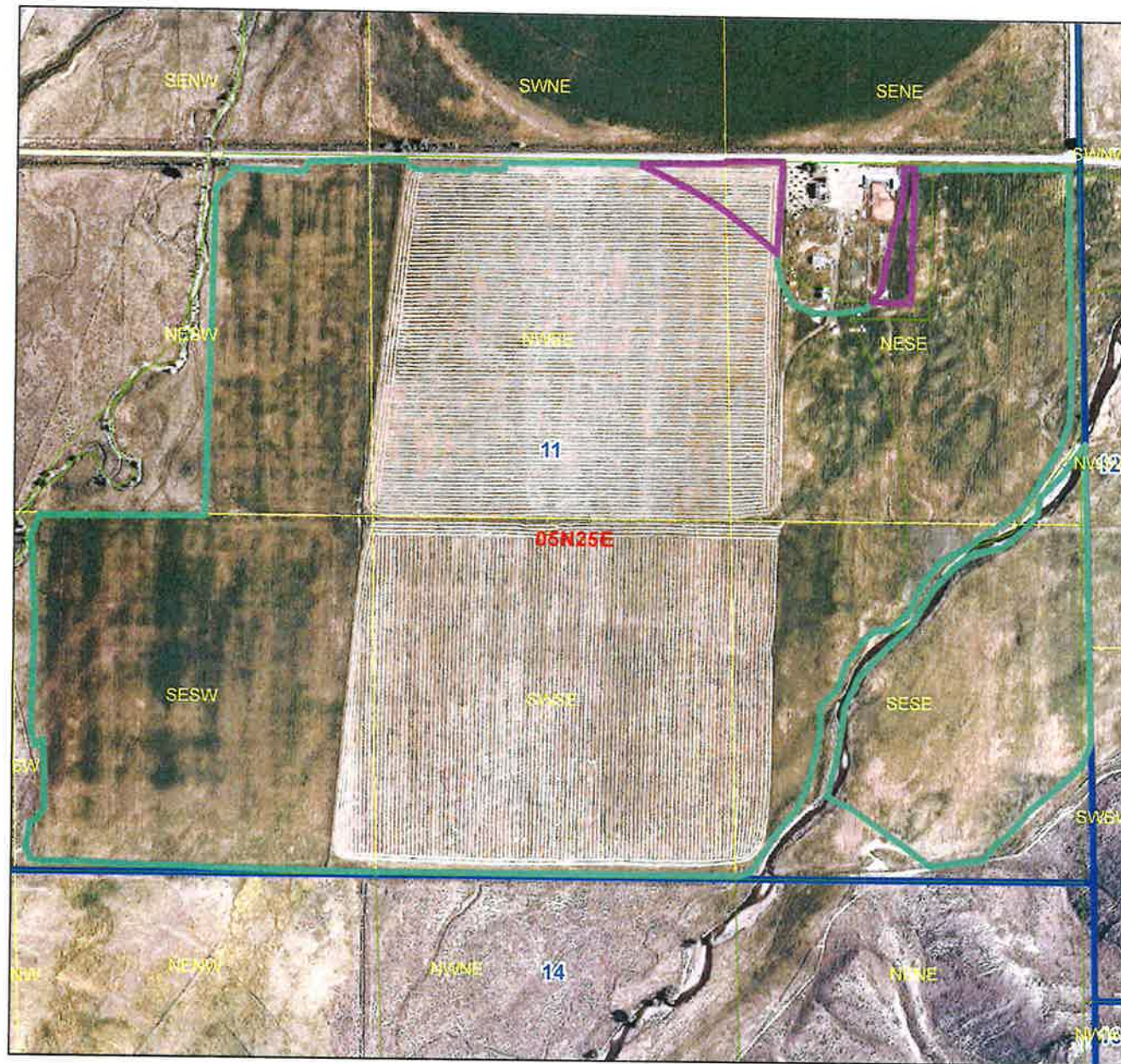

**Comments:**

1. j barg      4/27/2020      Ownership Change  
water right 34-14361 was split into 34-14361 and 34-14786.

# Idaho Department of Water Resources



### Legend

-  After Split 34-14783-34-14788  
 After Split 34-14355, 34-14357, 34-14359,  
 34-14361, 34-14363, 34-14365  
 Parcels  
 Township/Range  
 Sections  
 QQ

