

IDAHO DEPARTMENT OF WATER RESOURCES
Proof Report

4/27/2020

Water Right 34-14787

Owner Type **Name and Address**
Current Owner JULEE WING
3721 W ANTELOPE RD
MOORE, ID 83255-8754
(801) 200-4551

Current Owner KEVIN WING
3721 W ANTELOPE RD
MOORE, ID 83255-8754
(801) 200-4551

Priority Date: 5/1/1904

Basis: Decreed

Status: Active

Source
ANTELOPE CREEK

Tributary
BIG LOST RIVER

<u>Beneficial Use</u>	<u>From</u>	<u>To</u>	<u>Diversion Rate</u>	<u>Volume</u>
IRRIGATION	05/01	10/15	0.010 CFS	
	<u>Total Diversion</u>		0.010 CFS	

Source and Point(s) of Diversion

ANTELOPE CREEK NWSENE Sec. 21, Twp 05N, Rge 25E, CUSTER County

Place Of Use

IRRIGATION within BUTTE County

			NE				NW				SW				SE				Totals
Twp	Rng	Sec	NE	NW	SW	SE	NE	NW	SW	SE	NE	NW	SW	SE	NE	NW	SW	SE	
05N	25E	11													2.0	1.0			3.0

Right Acre Limit: 0.3

POU Total Acres: 3.0

Conditions of Approval:

1. USE OF THIS RIGHT WITH WATER RIGHT NOS. 34-14783, 34-14784, 34-14785, 34-14786 AND 34-14788 IS LIMITED TO THE IRRIGATION OF A COMBINED TOTAL OF 3 ACRES IN A SINGLE IRRIGATION SEASON. THIS RIGHT IS LIMITED TO THE IRRIGATION OF 0.3 ACRES WITHIN THE PLACE OF USE DESCRIBED ABOVE IN A SINGLE IRRIGATION SEASON.
2. WATER DELIVERED THROUGH HANRAHAN DITCH.
3. S34 THE PERIOD OF USE FOR IRRIGATION DESCRIBED ABOVE MAY BE EXTENDED IN SEASONS OF UNUSUAL CHARACTERISTICS TO A BEGINNING DATE OF 04-20 AND AN ENDING DATE OF 10-31 AT THE DISCRETION OF THE DIRECTOR OF THE IDAHO DEPARTMENT OF WATER RESOURCES.
4. C18 THIS PARTIAL DECREE IS SUBJECT TO SUCH GENERAL PROVISIONS NECESSARY FOR THE DEFINITION OF THE RIGHTS OR FOR THE EFFICIENT

IDAHO DEPARTMENT OF WATER RESOURCES
Proof Report

4/27/2020

- ADMINISTRATION OF THE WATER RIGHTS AS MAY BE ULTIMATELY DETERMINED BY THE COURT AT A POINT IN TIME NO LATER THAN THE ENTRY OF A FINAL UNIFIED DECREE. SECTION 42-1412(6), IDAHO CODE.
5. C05 RIGHT INCLUDES ACCOMPLISHED CHANGE IN PLACE OF USE PURSUANT TO SECTION 42-1425, IDAHO CODE.

Comments:

1. jborg 4/27/2020 Ownership Change
water right 34-14363 was split into 34-14363 and 34-14787.

Idaho Department of Water Resources

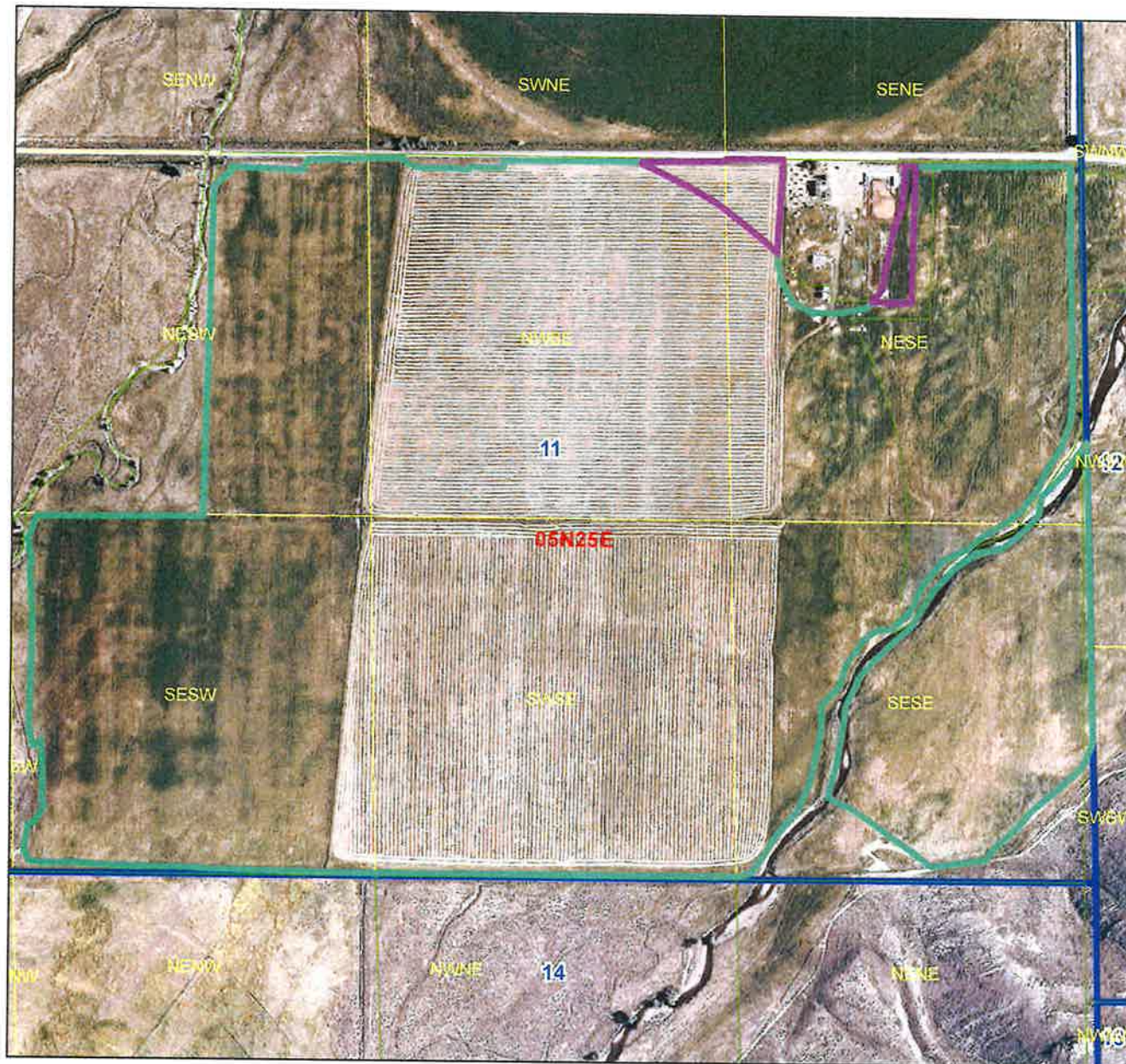

Legend

- After Split 34-14783-34-14783
- After Split 34-14355, 34-14357, 34-14359, 34-14361, 34-14363, 34-14365
- Parcels
- Township/Range
- Sections
- QQ

