

IDAHO DEPARTMENT OF WATER RESOURCES
Proof Report

4/27/2020

Water Right 34-14788

Owner Type **Name and Address**
Current Owner JULEE WING
3721 W ANTELOPE RD
MOORE, ID 83255-8754
(801) 200-4551

Current Owner KEVIN WING
3721 W ANTELOPE RD
MOORE, ID 83255-8754
(801) 200-4551

Priority Date: 5/15/1904

Basis: Decreed

Status: Active

Source
ANTELOPE CREEK

Tributary
BIG LOST RIVER

Beneficial Use

IRRIGATION

<u>From</u>	<u>To</u>	<u>Diversion Rate</u>
05/01	10/15	0.020 CFS
<u>Total Diversion</u>		0.020 CFS

Volume

Source and Point(s) of Diversion

ANTELOPE CREEK

NWSENE

Sec. 21, Twp 05N, Rge 25E, CUSTER County

Place Of Use

IRRIGATION within BUTTE County

			NE				NW				SW				SE				Totals
Twp	Rng	Sec	NE	NW	SW	SE	NE	NW	SW	SE	NE	NW	SW	SE	NE	NW	SW	SE	
05N	25E	11													2.0	1.0			3.0

POU Total Acres: 3.0

Conditions of Approval:

1. WATER DELIVERED THROUGH HANRAHAN DITCH.
2. USE OF THIS RIGHT WITH WATER RIGHT NOS. 34-14783, 34-14784, 34-14785, 34-14786 AND 34-14787 IS LIMITED TO THE IRRIGATION OF A COMBINED TOTAL OF 3 ACRES IN A SINGLE IRRIGATION SEASON.
3. S34 THE PERIOD OF USE FOR IRRIGATION DESCRIBED ABOVE MAY BE EXTENDED IN SEASONS OF UNUSUAL CHARACTERISTICS TO A BEGINNING DATE OF 04-20 AND AN ENDING DATE OF 10-31 AT THE DISCRETION OF THE DIRECTOR OF THE IDAHO DEPARTMENT OF WATER RESOURCES.
4. C05 RIGHT INCLUDES ACCOMPLISHED CHANGE IN PLACE OF USE PURSUANT TO SECTION 42-1425, IDAHO CODE.
5. C18 THIS PARTIAL DECREE IS SUBJECT TO SUCH GENERAL PROVISIONS NECESSARY FOR THE DEFINITION OF THE RIGHTS OR FOR THE EFFICIENT ADMINISTRATION OF THE WATER RIGHTS AS MAY BE ULTIMATELY DETERMINED BY THE COURT AT A POINT IN TIME NO LATER THAN THE ENTRY OF A FINAL UNIFIED DECREE. SECTION 42-1412(6), IDAHO CODE.



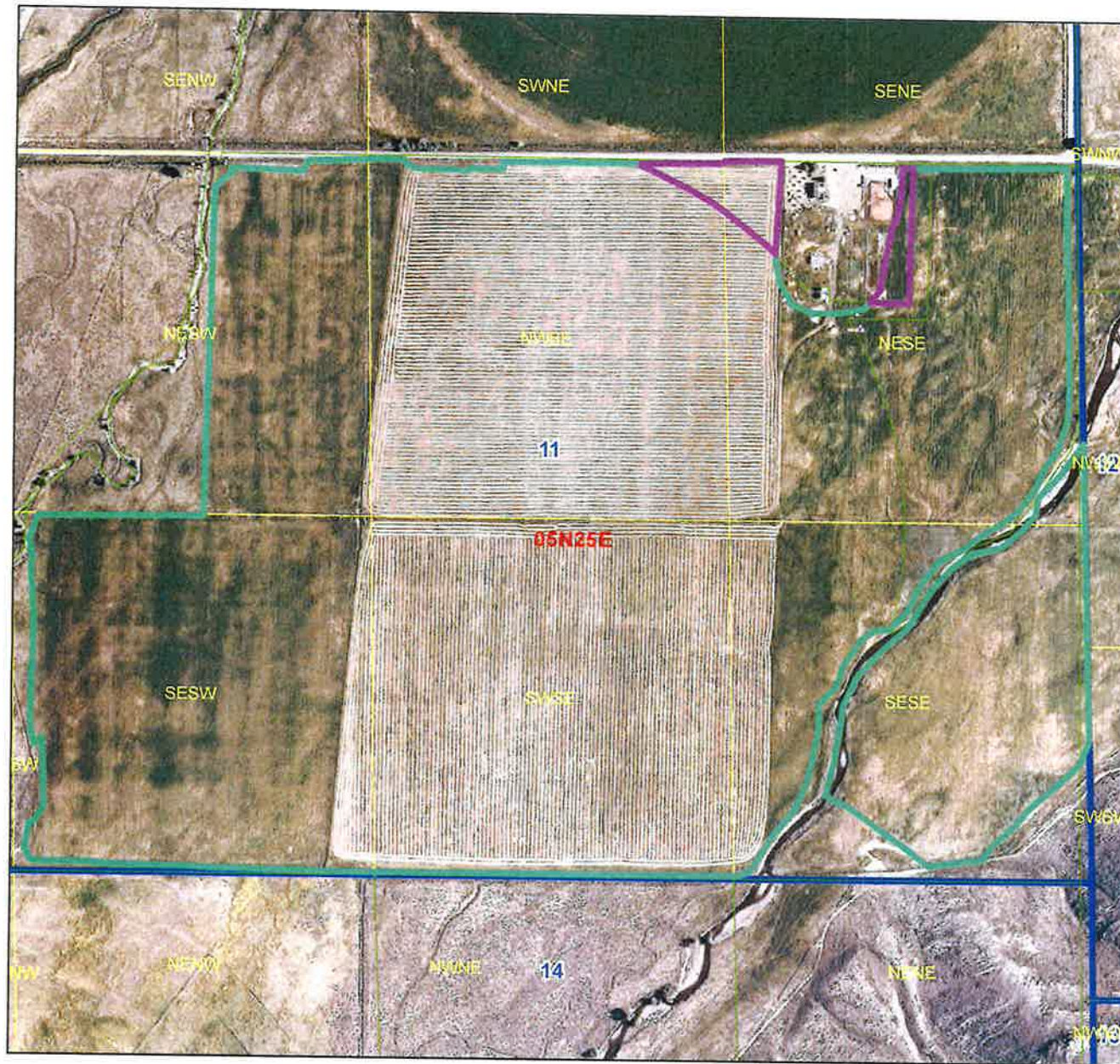

Comments:

1. j barg 4/27/2020 Ownership Change
water right 34-14365 was split into 34-14365 and 34-14788.

Idaho Department of Water Resources



Legend

-  After Split 34-14783-34-14788
 After Split 34-14355, 34-14357, 34-14359,
 34-14361, 34-14363, 34-14365
 Parcels
 Township/Range
 Sections
 QQ

