

APR 30 2020

NORTH

84040

STATE OF IDAHO

DEPARTMENT OF WATER RESOURCES

APPLICATION FOR PERMIT

To appropriate the public waters of the State of Idaho

Ident. No. 98-8017

1. Name of applicant(s) THE NATURE CONSERVANCY Phone 208-267-8999
 Name connector (check one): ☐ and ☐ or ☐ and/or
 Mailing address 65 MCCLINTOCK RD City MOYIE SPRINGS
 State ID ZIP 83845 Email KMCCLINTOCK@TNC.ORG
2. Name of representative, if any KENNON MCCLINTOCK Phone 208-267-8999
 Mailing address 65 MCCLINTOCK RD City MOYIE SPRINGS
 State ID ZIP 83845 Email KMCCLINTOCK@TNC.ORG
- a. ☒ Send all correspondence for this application to the representative and not to the applicant OR
☐ Send original correspondence to the applicant and copies to the representative.
- b. ☐ The representative may submit information for the applicant but is not authorized to sign for the applicant OR
☐ The representative is authorized to sign for the applicant. Attach a Power of Attorney or other documentation.
3. Source of water supply UNNAMED STREAM which is a tributary of SINKS

4. Location of point(s) of diversion:

Twp	Rge	Sec	Govt Lot	1/4	1/4	1/4	County	Source	Local name or tag #
63N	01W	13			NE	SE	BOUNDARY	UNNAMED STREAM	

5. Water will be used for the following purposes:

Amount 3.69 cfs for DIVERSION TO STORAGE purposes from 01/01 to 12/31 (both dates inclusive)
 (cfs or acre-feet per year)

Amount 369 af for WILDLIFE STORAGE purposes from 01/01 to 12/31 (both dates inclusive)
 (cfs or acre-feet per year)

Amount _____ for _____ purposes from _____ to _____ (both dates inclusive)
 (cfs or acre-feet per year)

Amount _____ for _____ purposes from _____ to _____ (both dates inclusive)
 (cfs or acre-feet per year)

6. Total quantity to be appropriated is (a) 3.69 cubic feet per second (cfs) and/or (b) 369 acre-feet per year (af).

7. Proposed diverting works:

- a. Describe type and size of devices used to divert water from the source. 50 HP PUMP USED TO DIVERT WATER TO WETLAND FROM UNNAMED STREAM
- b. Height of storage dam N/A feet; active reservoir capacity _____ acre-feet; total reservoir capacity _____ acre-feet. If the reservoir will be filled more than once each year, describe the refill plan in item 12. For dams 10 feet or more in height AND having a storage capacity of 50 acre-feet or more, submit a separate [Application for Construction or Enlargement of a New or Existing Dam](#). Application required? ☐ Yes ☒ No
- c. Proposed well diameter is _____ inches; proposed depth of well is _____ feet.
- d. Is ground water with a temperature of greater than 85°F being sought? ☐ Yes ☒ No
- e. If well is already drilled, when? _____; drilling firm _____;
 well was drilled for (well owner) _____; Drilling Permit No. _____

For Department Use

Received by _____ Date _____ Time _____ Preliminary check by _____
 Fee \$ 370.00 Received by Ja Receipt No. N036044 Date 4-30-2020

8. Description of proposed uses (if irrigation only, go to item 9):
- Hydropower; show total feet of head and proposed capacity in kW. _____
 - Stockwatering; list number and kind of livestock. _____
 - Municipal; must complete and attach the [Municipal Water Right Application Checklist](#).
 - Domestic; show number of households _____
 - Other; describe fully. _____
9. Description of place of use:
- If water is for irrigation, indicate acreage in each subdivision in the tabulation below.
 - If water is used for other purposes, place a symbol of the use (example: D for Domestic) in the corresponding place of use below. See instructions for standard symbols.

TWP	RGE	SEC	NE				NW				SW				SE				TOTALS
			NE	NW	SW	SE	NE	NW	SW	SE	NE	NW	SW	SE	NE	NW	SW	SE	
63N	01W	12		W	W	W	W	W	W	W	W	W	W	W	W	W	W	W	
				L2		L3													
63N	01W	13	W	W	W	W	W			W					W				

Total number of acres to be irrigated: _____

10. Describe any other water rights used for the same purposes as described above. Include water delivered by a municipality, canal company, or irrigation district. If this application is for domestic purposes, do you intend to use this water, water from another source, or both, to irrigate your lawn, garden, and/or landscaping? 98-7918 - same POD and 50 hp pump.
11. a. Who owns the property at the point of diversion? APPLICANT
- b. Who owns the land to be irrigated or place of use? APPLICANT
- c. If the property is owned by a person other than the applicant, describe the arrangement enabling the applicant to make this filing: _____
12. Describe your proposal in narrative form, and provide additional explanation for any of the items above. Attach additional pages if necessary. prior WR 98-7918 applied for and licensed for 5.0 cfs. Pump in use produces 6.68 cfs, and this WR is to account for the 3.69 cfs being used above afore mentioned 5.0 cfs. The 369 af volume requested does not increase volume from WR 98-7918, just added to accompany increase in diversion rate, which requires a volume. Does not enlarge already existing WR 98-7918. Applicant plans to divert water to a wetland for wildlife storage.
13. Time required for completion of works and application of water to proposed beneficial use is 1 years (minimum 1 year).
14. **MAP OF PROPOSED PROJECT REQUIRED** - Attach an 8½" x 11" map or maps clearly identifying the proposed point of diversion, place of use, section #, township & range. The map scale shall not be less than two (2) inches equal to one (1) mile.

The information contained in this application is true to the best of my knowledge. I understand that any willful misrepresentations made in this application may result in rejection of the application or cancellation of an approval.

Kennan McClintock
Signature of Applicant

TNC North Idaho Field Rep
Print Name (and title, if applicable)

Signature of Applicant

Print Name (and title, if applicable)

Total Storage Calculations

FILE NUMBER	98-7918
REVIEWER	Adam Frederick
DATE	10/29/2019

This spreadsheet has been designed by Idaho Department of Water Resources to estimate the total seepage, evaporation and fill capacity required for a pond.

User Input
Calculated value
Formula Explanations

Surface Area (AC.)	100	"Surface Area" is automatically carried over from the "Seepage Loss" sheet.
Average Pond Depth (FT.)	1	"Average Pond Depth" depicts the actual depth of the pond either measured or estimated. Note: If you know the maximum depth and not the average depth, the Field Examiner's Handbook suggests multiplying the maximum depth by 0.4 to get the average depth, or you can use any method that seems reasonable to attain average depth.
Pond Capacity (AF)	100.0	Pond Capacity is calculated by multiplying the Pond Surface Area by the Average Pond Depth. If you know the capacity, divide the capacity by surface area and enter the average pond depth in the space above. Note: If pond capacity is determined using a method shown on the "Pond Capacity" sheet, the user may need to modify the value of "Pond Capacity" (cell B9) manually. Note that if the value is modified manually, the formula will be altered for future use.
Multiple Fill Volume Above Initial Fill to Fulfill From Storage Needs- "Multiple Fills" (AF)	0	The "Multiple Fill Volume Above Initial Fill" is the acre-feet of water required to meet a <i>from storage</i> component if the <i>from storage</i> component exceeds a one time fill. This section should not include the amount of water needed to fill the pond initially or the amount of water needed to maintain the pond level due to evaporation or seepage. For example: if a pond has a capacity of 5 acre feet and 2.5 acre feet of seepage and evaporation, but the pond is used for irrigation that requires 10 acre feet of from storage for the irrigation use, then you would insert 5 acre feet into this location (10 acre feet needed - 5 acre feet from the initial fill = 5 acre feet of additional storage needed). Note: You must have a "From Storage" component exceeding the initial fill on the permit to include a volume in this space.
Estimated Seepage Loss (AF)	0.0	The "Estimated Seepage Loss" is automatically carried over from the "Seepage Loss" sheet.
Estimated Evaporation Loss (AF)	102.4	The "Estimated Evaporation Loss" is automatically carried over from the "Evaporation Loss" sheet.
Total Volume Required (AF)	202.4	The "Total Volume Required" is calculated by adding the Pond Capacity, Multiple Fills, Seepage Loss, and Evaporation Loss amounts to determine the total amount of storage required.

Total Storage Calculations

FILE NUMBER	98-7918
REVIEWER	Adam Frederick
DATE	10/29/2019

This spreadsheet has been designed by Idaho Department of Water Resources to estimate the total seepage, evaporation and fill capacity required for a pond.

User Input
Calculated value
Formula Explanations

Surface Area (AC.)	100	"Surface Area" is automatically carried over from the "Seepage Loss" sheet.
Average Pond Depth (FT.)	4	"Average Pond Depth" depicts the actual depth of the pond either measured or estimated. Note: If you know the maximum depth and not the average depth, the Field Examiner's Handbook suggests multiplying the maximum depth by 0.4 to get the average depth, or you can use any method that seems reasonable to attain average depth.
Pond Capacity (AF)	400.0	Pond Capacity is calculated by multiplying the Pond Surface Area by the Average Pond Depth. If you know the capacity, divide the capacity by surface area and enter the average pond depth in the space above. Note: If pond capacity is determined using a method shown on the "Pond Capacity" sheet, the user may need to modify the value of "Pond Capacity" (cell B9) manually. Note that if the value is modified manually, the formula will be altered for future use.
Multiple Fill Volume Above Initial Fill to Fulfill From Storage Needs- "Multiple Fills" (AF)	0	The "Multiple Fill Volume Above Initial Fill" is the acre-feet of water required to meet a <i>from storage</i> component if the <i>from storage</i> component exceeds a one time fill. This section should not include the amount of water needed to fill the pond initially or the amount of water needed to maintain the pond level due to evaporation or seepage. For example: if a pond has a capacity of 5 acre feet and 2.5 acre feet of seepage and evaporation, but the pond is used for irrigation that requires 10 acre feet of from storage for the irrigation use, then you would insert 5 acre feet into this location (10 acre feet needed - 5 acre feet from the initial fill = 5 acre feet of additional storage needed). Note: You must have a "From Storage" component exceeding the initial fill on the permit to include a volume in this space.
Estimated Seepage Loss (AF)	0.0	The "Estimated Seepage Loss" is automatically carried over from the "Seepage Loss" sheet.
Estimated Evaporation Loss (AF)	102.4	The "Estimated Evaporation Loss" is automatically carried over from the "Evaporation Loss" sheet.
Total Volume Required (AF)	502.4	The "Total Volume Required" is calculated by adding the Pond Capacity, Multiple Fills, Seepage Loss, and Evaporation Loss amounts to determine the total amount of storage required.

Total Storage Calculations

FILE NUMBER	98-7918
REVIEWER	Adam Frederick
DATE	10/29/2019

This spreadsheet has been designed by Idaho Department of Water Resources to estimate the total seepage, evaporation and fill capacity required for a pond.

User Input
Calculated value
Formula Explanations

Surface Area (AC.)	369	"Surface Area" is automatically carried over from the "Seepage Loss" sheet.
Average Pond Depth (FT.)	2	"Average Pond Depth" depicts the actual depth of the pond either measured or estimated. Note: If you know the maximum depth and not the average depth, the Field Examiner's Handbook suggests multiplying the maximum depth by 0.4 to get the average depth, or you can use any method that seems reasonable to attain average depth.
Pond Capacity (AF)	738.0	Pond Capacity is calculated by multiplying the Pond Surface Area by the Average Pond Depth. If you know the capacity, divide the capacity by surface area and enter the average pond depth in the space above. Note: If pond capacity is determined using a method shown on the "Pond Capacity" sheet, the user may need to modify the value of "Pond Capacity" (cell B9) manually. Note that if the value is modified manually, the formula will be altered for future use.
Multiple Fill Volume Above Initial Fill to Fulfill From Storage Needs- "Multiple Fills" (AF)	0	The "Multiple Fill Volume Above Initial Fill" is the acre-feet of water required to meet a <i>from storage</i> component if the <i>from storage</i> component exceeds a one time fill. This section should not include the amount of water needed to fill the pond initially or the amount of water needed to maintain the pond level due to evaporation or seepage. For example: if a pond has a capacity of 5 acre feet and 2.5 acre feet of seepage and evaporation, but the pond is used for irrigation that requires 10 acre feet of from storage for the irrigation use, then you would insert 5 acre feet into this location (10 acre feet needed - 5 acre feet from the initial fill = 5 acre feet of additional storage needed). Note: You must have a "From Storage" component exceeding the initial fill on the permit to include a volume in this space.
Estimated Seepage Loss (AF)	0.0	The "Estimated Seepage Loss" is automatically carried over from the "Seepage Loss" sheet.
Estimated Evaporation Loss (AF)	378.0	The "Estimated Evaporation Loss" is automatically carried over from the "Evaporation Loss" sheet.
Total Volume Required (AF)	1116.0	The "Total Volume Required" is calculated by adding the Pond Capacity, Multiple Fills, Seepage Loss, and Evaporation Loss amounts to determine the total amount of storage required.

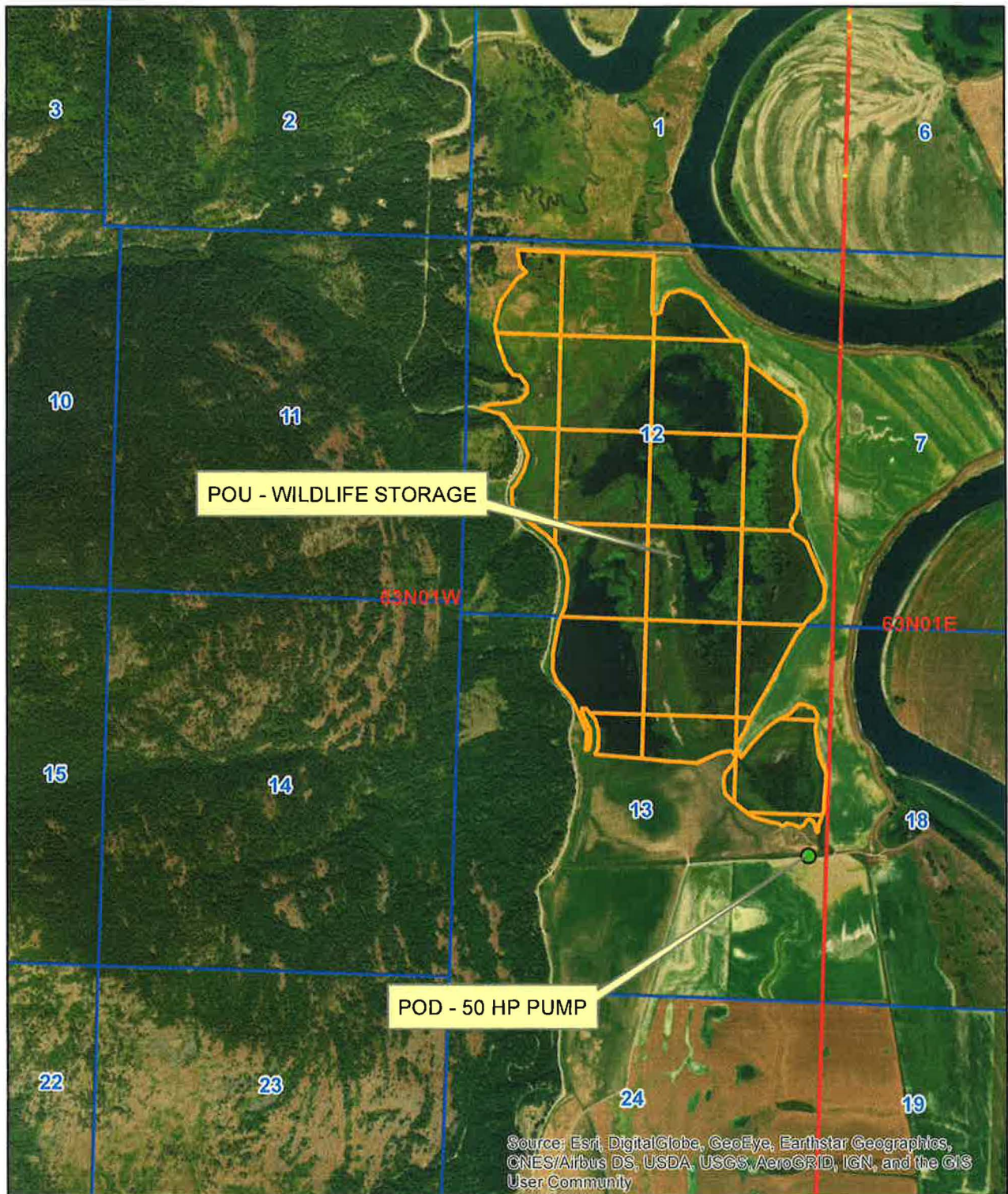

0 0.2 0.4 0.8 Miles

Legend

- Intersected QQ
- Township/Range
- Sections





State of Idaho

DEPARTMENT OF WATER RESOURCES

NORTHERN Region • 7600 N MINERAL DR STE 100 • COEUR D ALENE, ID 83815-7763

Phone: (208)762-2800 • Fax: (208)769-2819 • Website: www.idwr.idaho.gov

Brad Little
Governor

Gary Spackman
Director

May 13, 2020

THE NATURE CONSERVANCY
ATTN: KENNON MC CLINTOCK
65 MC CLINTOCK RD
MOYIE SPRINGS, ID 83845-5013

RE: Application for Permit No. 98-8017

Dear Applicant(s):

The Department of Water Resources has received your water right application. Please refer to the number referenced above in all future correspondence regarding this application.

A legal notice of the application has been prepared and is scheduled for publication in the BONNERS FERRY HERALD on 5/21/2020 and 5/28/2020. Protests to this application may be submitted for a period ending ten (10) days after the second publication.

If the application is protested, you will be sent a copy of each protest. All protests must be resolved before the application can be considered for approval. If the protest(s) cannot be resolved voluntarily, the Department will conduct a conference and/or hearing on the matter.

If the application is not protested, the Department will process your application and notify you of any action taken on the application. If your application is approved, the Department will send you a copy of the permit.

Please contact this office if you have any questions regarding the application.

Sincerely,

Tammy Alleman
Administrative Assistant

Alleman, Tammy

From: Alleman, Tammy
Sent: Wednesday, May 13, 2020 12:57 PM
To: 'Anna.Moody@deq.idaho.gov'; 'Horsmon,Merritt'; 'Chantilly.Higbee@deq.idaho.gov'
Subject: Request for Comments on WR#98-8017

Dear Interested Agencies:

The Department of Water Resources is seeking written comment and/or recommendations from your agency regarding the above referenced Water Right application. You can find copies of the application attached to the email and also at: <http://www.idwr.idaho.gov/apps/ExtSearch/WRAJSearch/WRADJSearch.aspx>.

This office can publish notice of the application as soon as the initial review is completed; therefore, your prompt response to this request is appreciated. If your agency desires to formally protest the approval of the application, you may do so after the notice is published by filing a written protest along with a \$25.00 filing fee within 10 days after final publication. **The deadline for comments on the application is June 8, 2020.**

Please contact the Northern Region Office at (208) 762-2800 if you have any questions regarding the application.

Thank you,

Tammy

*Tammy Alleman
Administrative Assistant
Idaho Department of Water Resources
7600 N Mineral Drive, Suite 100
Coeur d'Alene, ID 83815-7763
Phone: (208) 762-2800
Fax (208) 762-2819*

Alleman, Tammy

From: Alleman, Tammy
Sent: Wednesday, May 13, 2020 12:56 PM
To: 'BFHLegals@bonnersferryherald.com'
Subject: Legal Notice
Attachments: Legal Notice.docx

Please publish the enclosed legal notice in the **Bonners Ferry Herald** on the dates indicated **May 21st & May 28th, 2020** (once a week for two consecutive weekly issues). If you cannot publish the notice on the proposed dates, please contact us immediately. Please send a proof once you have the article ready for print for our review.

An affidavit of publication must be submitted to the Department along with the publication bill. Please send the affidavit and bill to this office before **June 8, 2020**. Your cooperation is appreciated.

Thank you,

Tammy

*Tammy Alleman
Administrative Assistant
Idaho Department of Water Resources
7600 N Mineral Drive, Suite 100
Coeur d'Alene, ID 83815-7763
Phone: (208) 762-2800
Fax (208) 762-2819*

The following application(s) have been filed to appropriate the public waters of the State of Idaho:

98-8017

THE NATURE CONSERVANCY

65 MC CLINTOCK RD

MOYIE SPRINGS, ID 83845-5013

Point of Diversion NESE

S13 T63N R01W

BOUNDARY County

Source UNNAMED STREAM

Tributary SINKS

Use: WILDLIFE STORAGE

01/01 to 12/31 369 AF

Use: DIVERSION TO STORAGE

01/01 to 12/31 3.69 CFS

Total Diversion: 3.69 CFS

Date Filed: 04-30-2020

Place Of Use: WILDLIFE STORAGE

T63N R01W S12

NENW,NESW,NESE,L2(NWNE),NWNW,NWSW,NWSE,SWNE,SWNW,SWSW,SWSE,L3(SENE),SENW,SESW,SESE

Place Of Use: WILDLIFE STORAGE

T63N R01W S13

NENE,NENW,NESE,NWNE,SWNE,SENE,SENW

Permits will be subject to all prior water rights. For additional information concerning the property location, contact the Northern office at (208)762-2800; or for a full description of the right(s), please see

<https://idwr.idaho.gov/apps/ExtSearch/WRAApplicationResults/>. Protests may be submitted based on the criteria of Idaho Code § 42-203A. Any protest against the approval of this application must be filed with the Director, Dept. of Water Resources, Northern Region, 7600 N MINERAL DR STE 100, COEUR D ALENE ID 83815-7763 together with a protest fee of \$25.00 for each application on or before 6/8/2020. The protestant must also send a copy of the protest to the applicant.

GARY SPACKMAN, Director

Published on 5/21/2020 and 5/28/2020