

MAY 11 2020

APPLICATION FOR PERMIT

AMENDED

To appropriate the public waters of the State of Idaho

IDWR/NORTH

1. Name of applicant(s) Marie and Lance Forbes Phone 703-728-8891
 Name connector (check one): ☒ and ☐ or ☐ and/or
 Mailing address 13482 W Pine St. City Sandpoint
 State ID _____ ZIP 83864 Email cmchugh@mchughbromley.com
2. Name of representative, if any Candice McHugh, McHugh Bromley, PLLC Phone 208-287-0991
 Mailing address 380 S 4th St., Ste. 103 City Boise
 State ID _____ ZIP 83702 Email cmchugh@mchughbromley.com
- a. ☒ Send all correspondence for this application to the representative and not to the applicant OR
☐ Send original correspondence to the applicant and copies to the representative.
- b. ☒ The representative may submit information for the applicant but is not authorized to sign for the applicant OR
☐ The representative is authorized to sign for the applicant. Attach a Power of Attorney or other documentation.
3. Source of water supply groundwater which is a tributary of _____
4. Location of point(s) of diversion:

Twp	Rge	Sec	Govt Lot	1/4	1/4	1/4	County	Source	Local name or tag #
57N	R2W	30			NE	SW	Bonner	groundwater	

5. Water will be used for the following purposes:
- Amount 0.06 cfs for irrigation purposes from 4-1 to 10-31 (both dates inclusive)
 (cfs or acre-feet per year)
- Amount _____ for _____ purposes from _____ to _____ (both dates inclusive)
 (cfs or acre-feet per year)
- Amount _____ for _____ purposes from _____ to _____ (both dates inclusive)
 (cfs or acre-feet per year)
- Amount _____ for _____ purposes from _____ to _____ (both dates inclusive)
 (cfs or acre-feet per year)
6. Total quantity to be appropriated is (a) 0.06 cubic feet per second (cfs) and/or (b) _____ acre-feet per year (af).
7. Proposed diverting works:
- a. Describe type and size of devices used to divert water from the source. 6 inch irrigation well, with 15 hp pump to sprinklers for 3 acres of pasture and orchard
- b. Height of storage dam _____ feet; active reservoir capacity _____ acre-feet; total reservoir capacity _____ acre-feet. If the reservoir will be filled more than once each year, describe the refill plan in item 12. For dams 10 feet or more in height AND having a storage capacity of 50 acre-feet or more, submit a separate [Application for Construction or Enlargement of a New or Existing Dam](#). Application required? ☐ Yes ☐ No
- c. Proposed well diameter is 6 inches; proposed depth of well is 200 feet.
- d. Is ground water with a temperature of greater than 85°F being sought? ☐ Yes ☒ No
- e. If well is already drilled, when? No; drilling firm _____; well was drilled for (well owner) _____; Drilling Permit No. _____

For Department Use

Received by KT Date 4/17/2020 Time 2:14pm Preliminary check by _____
 Fee \$ 100.00 Receipted by KT Receipt No. W048208 Date 4/17/2020

8. Description of proposed uses (if irrigation only, go to item 9):
- Hydropower; show total feet of head and proposed capacity in kW. _____
 - Stockwatering; list number and kind of livestock. _____
 - Municipal; must complete and attach the Municipal Water Right Application Checklist.
 - Domestic; show number of households _____
 - Other; describe fully. _____
9. Description of place of use:
- If water is for irrigation, indicate acreage in each subdivision in the tabulation below.
 - If water is used for other purposes, place a symbol of the use (example: D for Domestic) in the corresponding place of use below. See instructions for standard symbols.

TWP	RGE	SEC	NE				NW				SW				SE				TOTALS
			NE	NW	SW	SE	NE	NW	SW	SE	NE	NW	SW	SE	NE	NW	SW	SE	
57N	2W	30								2.5	.5								3

Total number of acres to be irrigated: 3

10. Describe any other water rights used for the same purposes as described above. Include water delivered by a municipality, canal company, or irrigation district. If this application is for domestic purposes, do you intend to use this water, water from another source, or both, to irrigate your lawn, garden, and/or landscaping? None.
11. a. Who owns the property at the point of diversion? Claimant
b. Who owns the land to be irrigated or place of use? Claimant
c. If the property is owned by a person other than the applicant, describe the arrangement enabling the applicant to make this filing: n/a
12. Describe your proposal in narrative form, and provide additional explanation for any of the items above. Attach additional pages if necessary. Claimant intends to irrigate from a new well 3 acres of front pasture for livestock, orchards and garden.
13. Time required for completion of works and application of water to proposed beneficial use is 5 years (minimum 1 year).
14. **MAP OF PROPOSED PROJECT REQUIRED** - Attach an 8½" x 11" map or maps clearly identifying the proposed point of diversion, place of use, section #, township & range. The map scale shall not be less than two (2) inches equal to one (1) mile.

The information contained in this application is true to the best of my knowledge. I understand that any willful misrepresentations made in this application may result in rejection of the application or cancellation of an approval.

Marie Forbes
Signature of Applicant
Marie Forbes
Print Name (and title, if applicable)

Lance Forbes
Signature of Applicant
Lance Forbes
Print Name (and title, if applicable)

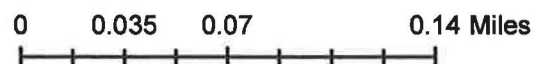
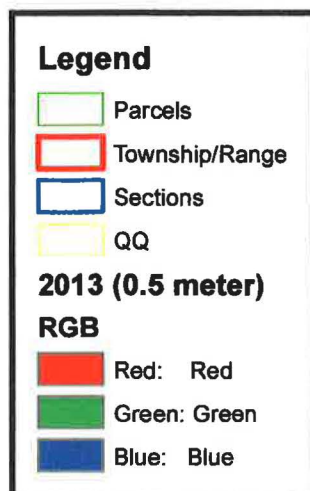
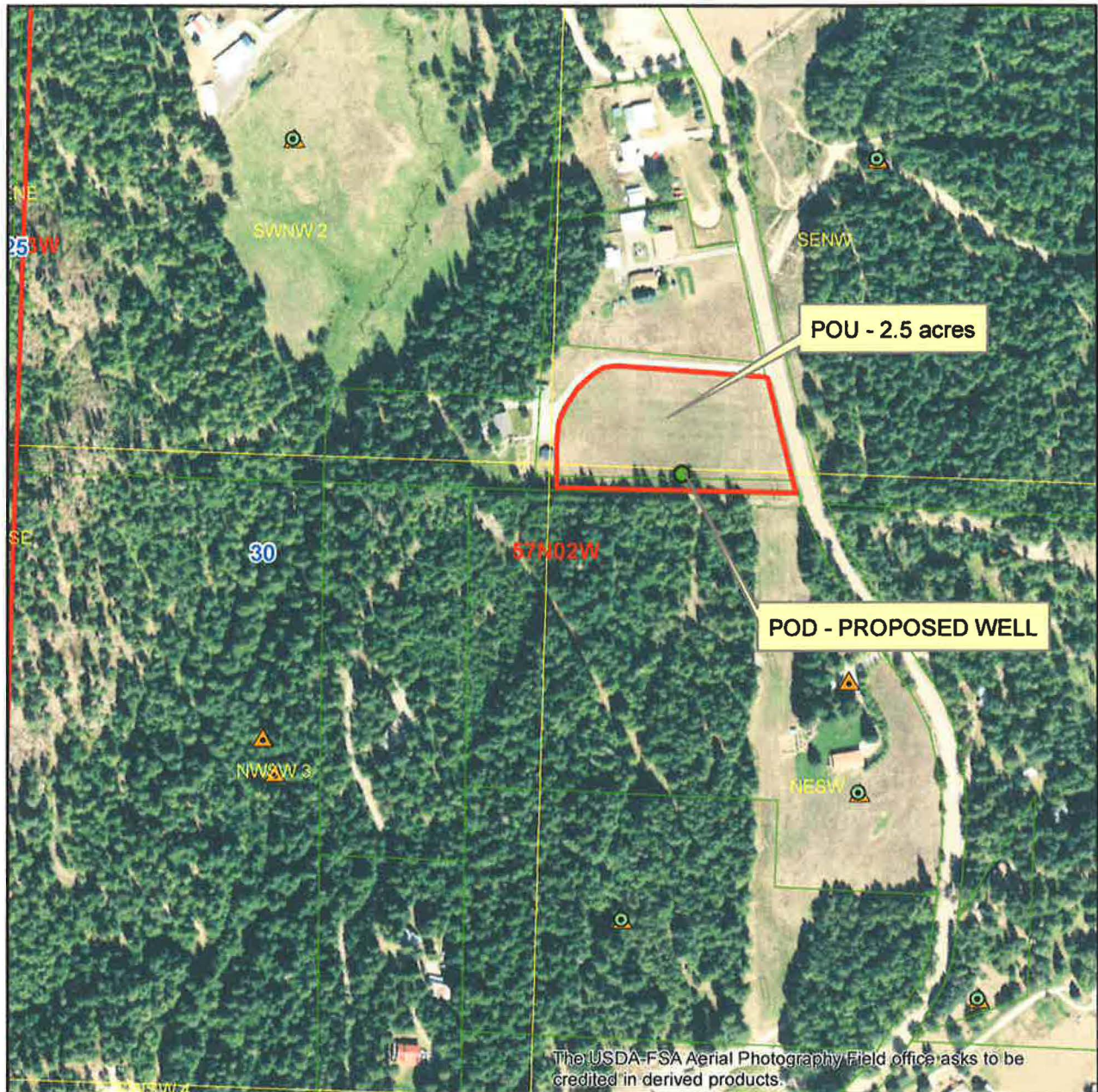

RECEIVED

APR 17 2020

WATER RESOURCES
WESTERN REGIONSTATE OF IDAHO
DEPARTMENT OF WATER RESOURCES
APPLICATION FOR PERMIT
To appropriate the public waters of the State of Idaho

Ident. No. _____

RECEIVED

APR 27 2020

IDWR/NORTHERN

1. Name of applicant(s) Marie and Lance Forbes Phone 708-728-8891
 Name connector (check one): ☒ and ☐ or ☐ and/or
 Mailing address 13482 W Pine St. City Sandpoint
 State ID ZIP 83864 Email cmchugh@mchughbromley.com
2. Name of representative, if any Candice McHugh, McHugh Bromley, PLLC Phone 208-287-0991
 Mailing address 380 S 4th St., Ste. 103 City Boise
 State ID ZIP 83702 Email cmchugh@mchughbromley.com
- a. ☒ Send all correspondence for this application to the representative and not to the applicant OR
☐ Send original correspondence to the applicant and copies to the representative.
- b. ☒ The representative may submit information for the applicant but is not authorized to sign for the applicant OR
☐ The representative is authorized to sign for the applicant. Attach a Power of Attorney or other documentation.
3. Source of water supply groundwater which is a tributary of _____
4. Location of point(s) of diversion:

Twp	Rge	Sec	Govt Lot	1/4	1/4	1/4	County	Source	Local name or tag #
57N	R2W	30			NE	SW		groundwater	

5. Water will be used for the following purposes:
- Amount 0.06 cfs for irrigation purposes from _____ to _____ (both dates inclusive)
 (cfs or acre-feet per year)
- Amount _____ for _____ purposes from _____ to _____ (both dates inclusive)
 (cfs or acre-feet per year)
- Amount _____ for _____ purposes from _____ to _____ (both dates inclusive)
 (cfs or acre-feet per year)
- Amount _____ for _____ purposes from _____ to _____ (both dates inclusive)
 (cfs or acre-feet per year)

SUPERSEDED

6. Total quantity to be appropriated is (a) _____ cubic feet per second (cfs) and/or (b) _____ acre-feet per year (af).
7. Proposed diverting works:
- a. Describe type and size of devices used to divert water from the source. 6 inch irrigation well, with 15 hp pump to sprinklers for 3 acres of pasture and orchard
- b. Height of storage dam _____ feet; active reservoir capacity _____ acre-feet; total reservoir capacity _____ acre-feet. If the reservoir will be filled more than once each year, describe the refill plan in item 12. For dams 10 feet or more in height AND having a storage capacity of 50 acre-feet or more, submit a separate [Application for Construction or Enlargement of a New or Existing Dam](#). Application required? ☐ Yes ☐ No
- c. Proposed well diameter is 6 inches; proposed depth of well is 200 feet.
- d. Is ground water with a temperature of greater than 85°F being sought? ☐ Yes ☒ No
- e. If well is already drilled, when? No; drilling firm _____; well was drilled for (well owner) _____; Drilling Permit No. _____

For Department Use

Received by KT Date 4/17/2020 Time 2:14pm Preliminary check by _____
 Fee \$ 100.00 Receipted by KT Receipt No. W048208 Date 4/17/2020

8. Description of proposed uses (if irrigation only, go to item 9):
- Hydropower; show total feet of head and proposed capacity in kW. _____
 - Stockwatering; list number and kind of livestock. _____
 - Municipal; must complete and attach the Municipal Water Right Application Checklist.
 - Domestic; show number of households _____
 - Other; describe fully. _____
9. Description of place of use:
- If water is for irrigation, indicate acreage in each subdivision in the tabulation below.
 - If water is used for other purposes, place a symbol of the use (example: D for Domestic) in the corresponding place of use below. See instructions for standard symbols.

TWP	RGE	SEC	NE				NW				SW				SE				TOTALS
			NE	NW	SW	SE	NE	NW	SW	SE	NE	NW	SW	SE	NE	NW	SW	SE	
57N	2W	30								2.5	.5								3

Total number of acres to be irrigated: 3

10. Describe any other water rights used for the same purposes as described above. Include water delivered by a municipality, canal company, or irrigation district. If this application is for domestic purposes, do you intend to use this water, water from another source, or both, to irrigate your lawn, garden, and/or landscaping? None.
11. a. Who owns the property at the point of diversion? Claimant
b. Who owns the land to be irrigated or place of use? Claimant
c. If the property is owned by a person other than the applicant, describe the arrangement enabling the applicant to make this filing: n/a
12. Describe your proposal in narrative form, and provide additional explanation for any of the items above. Attach additional pages if necessary. Claimant intends to irrigate from a new well 3 acres of front pasture for livestock, orchards and garden.
13. Time required for completion of works and application of water to proposed beneficial use is 5 years (minimum 1 year).
14. **MAP OF PROPOSED PROJECT REQUIRED** - Attach an 8½" x 11" map or maps clearly identifying the proposed point of diversion, place of use, section #, township & range. The map scale shall not be less than two (2) inches equal to one (1) mile.

The information contained in this application is true to the best of my knowledge. I understand that any willful misrepresentations made in this application may result in rejection of the application or cancellation of an approval.

Marie Forbes
Signature of Applicant
Marie Forbes
Print Name (and title, if applicable)

Lance Forbes
Signature of Applicant
Lance Forbes
Print Name (and title, if applicable)





State of Idaho

DEPARTMENT OF WATER RESOURCES

NORTHERN Region • 7600 N MINERAL DR STE 100 • COEUR D ALENE, ID 83815-7763

Phone: (208)762-2800 • Fax: (208)769-2819 • Website: www.idwr.idaho.gov

Brad Little
Governor

Gary Spackman
Director

May 13, 2020

MARIE FORBES
LANCE FORBES
13482 W PINE ST
SANDPOINT, ID 83864-7323

RE: Application for Permit No. 96-9805

Dear Applicants:

The Department of Water Resources has received your water right application. Please refer to the number referenced above in all future correspondence regarding this application.

A legal notice of the application has been prepared and is scheduled for publication in the BONNER COUNTY DAILY BEE on 5/21/2020 and 5/28/2020. Protests to this application may be submitted for a period ending ten (10) days after the second publication.

If the application is protested, you will be sent a copy of each protest. All protests must be resolved before the application can be considered for approval. If the protest(s) cannot be resolved voluntarily, the Department will conduct a conference and/or hearing on the matter.

If the application is not protested, the Department will process your application and notify you of any action taken on the application. If your application is approved, the Department will send you a copy of the permit.

Please contact this office if you have any questions regarding the application.

Sincerely,

Tammy Alleman
Administrative Assistant

CC:
MCHUGH BROMLEY PLLC
ATTN CANDICE MCHUGH
380 S 4TH ST STE 103
BOISE, ID 83702-7687

Alleman, Tammy

From: Alleman, Tammy
Sent: Wednesday, May 13, 2020 1:48 PM
To: 'bcdblegals@cdapress.com'
Subject: Legal Notice
Attachments: Legal Notice for 96-9802 through 96-9805.docx

Please publish the enclosed legal notice in the **Bonner County Daily Bee** on the dates indicated **May 21st & May 28th, 2020** (once a week for two consecutive weekly issues). If you cannot publish the notice on the proposed dates, please contact us immediately. Please send a proof once you have the article ready for print for our review.

An affidavit of publication must be submitted to the Department along with the publication bill. Please send the affidavit and bill to this office before **June 8, 2020**. Your cooperation is appreciated.

Thank you,

Tammy

*Tammy Alleman
Administrative Assistant
Idaho Department of Water Resources
7600 N Mineral Drive, Suite 100
Coeur d'Alene, ID 83815-7763
Phone: (208) 762-2800
Fax (208) 762-2819*

The following application(s) have been filed to appropriate the public waters of the State of Idaho:

96-9802

DENNIS GORDON
PATRICIA GORDON
245 BIRCH BANKS RD
SAGLE, ID 83860-9262
Point of Diversion L3(NENW)
S2 T56N R02W
BONNER County
Source LAKE PEND OREILLE
Tributary PEND OREILLE RIVER
Use: IRRIGATION
04/01 to 10/31
Total Diversion: 0.03 CFS
Date Filed: 05-06-2020
Place Of Use: IRRIGATION
T56N R02W S2 L3(NENW)
Total Acres: 0.5

96-9803

DENNIS GORDON
PATRICIA GORDON
245 BIRCH BANKS RD
SAGLE, ID 83860-9262
Point of Diversion SENW
S2 T56N R02W
BONNER County
Source LAKE PEND OREILLE
Tributary PEND OREILLE RIVER
Use: IRRIGATION
04/01 to 10/31
Total Diversion: 0.03 CFS
Date Filed: 05-06-2020
Place Of Use: IRRIGATION
T56N R02W S2 SENW
Total Acres: 0.5

96-9804

DAN STAGLUND
PATRICIA SCHWARTZ
26 WATERVIEW LN
SAGLE, ID 83860-9791
Point of Diversion L3(SENW)
S3 T56N R02W
BONNER County
Source PEND OREILLE RIVER
Tributary COLUMBIA RIVER
Use: IRRIGATION
04/01 to 10/31
Total Diversion: 0.08 CFS
Date Filed: 05-06-2020
Place Of Use: IRRIGATION
T56N R02W S3
L3(SENW)
Total Acres: 2.5

96-9805

MARIE FORBES
LANCE FORBES
13482 W PINE ST
SANDPOINT, ID 83864-7323
Point of Diversion NESW
S30 T57N R02W
BONNER County
Source GROUND WATER
Use: IRRIGATION
04/01 to 10/31
Total Diversion: 0.06 CFS
Date Filed: 05-11-2020
Place Of Use: IRRIGATION
T57N R02W S30
NESW,SENW
Total Acres: 3

Permits will be subject to all prior water rights. For additional information concerning the property location, contact the Northern office at (208)762-2800; or for a full description of the right(s), please see <https://idwr.idaho.gov/apps/ExtSearch/WRAApplicationResults/>. Protests may be submitted based on the criteria of Idaho Code § 42-203A. Any protest against the approval of this application must be filed with the Director, Dept. of Water Resources, Northern Region, 7600 N MINERAL DR STE 100, COEUR D'ALENE ID 83815-7763 together with a protest fee of \$25.00 for each application on or before 6/8/2020. The protestant must also send a copy of the protest to the applicant.

GARY SPACKMAN, Director

Published on 5/21/2020 and 5/28/2020