

RECEIVED

83521

FORM 202 Rev. 09/16

MAY 22 2020

STATE OF IDAHO

Ident. No. 92-11093

DEPARTMENT OF WATER RESOURCES

## IDWR/NORTH APPLICATION FOR PERMIT

To appropriate the public waters of the State of Idaho

1. Name of applicant(s) GARY HAGAN Phone 509-758-3450  
 Name connector (check one): ☐ and ☐ or ☐ and/or  
 Mailing address 2255 RESERVOIR RD City CLARKSTON  
 State WA ZIP 99403 Email \_\_\_\_\_
2. Name of representative, if any \_\_\_\_\_ Phone \_\_\_\_\_  
 Mailing address \_\_\_\_\_ City \_\_\_\_\_  
 State \_\_\_\_\_ ZIP \_\_\_\_\_ Email \_\_\_\_\_
- a. ☐ Send all correspondence for this application to the representative and not to the applicant OR  
☐ Send original correspondence to the applicant and copies to the representative.
- b. ☐ The representative may submit information for the applicant but is not authorized to sign for the applicant OR  
☐ The representative is authorized to sign for the applicant. Attach a Power of Attorney or other documentation.
3. Source of water supply GROUNDWATER which is a tributary of \_\_\_\_\_

4. Location of point(s) of diversion:

Twp	Rge	Sec	Govt Lot	¼	¼	¼	County	Source	Local name or tag #
44N	03W	35			SE	SW	BENEWAH	GROUNDWATER	

5. Water will be used for the following purposes:

Amount 0.10 CFS for DIVERSION TO STORAGE purposes from 1/1 to 12/31 (both dates inclusive)  
 (cfs or acre-feet per year)

Amount 1.9 AF for FISH PROP STORAGE purposes from 1/1 to 12/31 (both dates inclusive)  
 (cfs or acre-feet per year)

Amount 1.9 AF for RECREATION STORAGE purposes from 1/1 to 12/31 (both dates inclusive)  
 (cfs or acre-feet per year)

Amount 0.10 CFS for FISH PROPAGATION purposes from 1/1 to 12/31 (both dates inclusive)  
 (cfs or acre-feet per year)

6. Total quantity to be appropriated is (a) 0.10 cubic feet per second (cfs) and/or (b) \_\_\_\_\_ acre-feet per year (af).

7. Proposed diverting works:

- a. Describe type and size of devices used to divert water from the source. APPLICANT HAS WELL AND PUMP TO POND
- b. Height of storage dam 10 feet; active reservoir capacity 5.1 acre-feet; total reservoir capacity 5.1 acre-feet. If the reservoir will be filled more than once each year, describe the refill plan in item 12. For dams 10 feet or more in height AND having a storage capacity of 50 acre-feet or more, submit a separate [Application for Construction or Enlargement of a New or Existing Dam](#). Application required? ☐ Yes ☐ No
- c. Proposed well diameter is \_\_\_\_\_ inches; proposed depth of well is \_\_\_\_\_ feet.
- d. Is ground water with a temperature of greater than 85°F being sought? ☐ Yes ☐ No
- e. If well is already drilled, when? 9/20/95; drilling firm PRECISION DRILLING;  
 well was drilled for (well owner) MIKE NEEDHAM; Drilling Permit No. 92-95-N-28

## For Department Use

Received by \_\_\_\_\_ Date \_\_\_\_\_ Time \_\_\_\_\_ Preliminary check by \_\_\_\_\_  
 Fee \$ 100 Received by TA Receipt No. N034741 Date 6-10-19

8. Description of proposed uses (if irrigation only, go to item 9):
- Hydropower; show total feet of head and proposed capacity in kW. \_\_\_\_\_
  - Stockwatering; list number and kind of livestock. \_\_\_\_\_
  - Municipal; must complete and attach the [Municipal Water Right Application Checklist](#).
  - Domestic; show number of households \_\_\_\_\_
  - Other; describe fully. FISH PROPAGATION FOR CUT THROAT TROUT. RECREATION STORAGE FOR FISHING.
9. Description of place of use:
- If water is for irrigation, indicate acreage in each subdivision in the tabulation below.
  - If water is used for other purposes, place a symbol of the use (example: D for Domestic) in the corresponding place of use below. See instructions for standard symbols.

TWP	RGE	SEC	NE				NW				SW				SE				TOTALS
			NE	NW	SW	SE	NE	NW	SW	SE	NE	NW	SW	SE	NE	NW	SW	SE	
44N	03W	35												H,R					
														HS					
														RS					

Total number of acres to be irrigated: \_\_\_\_\_

10. Describe any other water rights used for the same purposes as described above. Include water delivered by a municipality, canal company, or irrigation district. If this application is for domestic purposes, do you intend to use this water, water from another source, or both, to irrigate your lawn, garden, and/or landscaping? 92-7206 FOR RECREATION STORAGE AND FISH PROPAGATION STORAGE FROM UNNAMED STREAMS.
11. a. Who owns the property at the point of diversion? APPLICANT
- b. Who owns the land to be irrigated or place of use? APPLICANT
- c. If the property is owned by a person other than the applicant, describe the arrangement enabling the applicant to make this filing: \_\_\_\_\_
12. Describe your proposal in narrative form, and provide additional explanation for any of the items above. Attach additional pages if necessary. APPLICANT HAS EXISTING RIGHT 92-7206 FOR STORAGE FOR RECREATION STORAGE AND FISH PROPAGATION STORAGE. APPLICANT IS APPLYING FOR NEW WATER RIGHT TO ADD WELL WATER TO MAKE UP SEEPAGE AND EVAPORATION AND FOR COOLING WATER FOR FISH PROPAGATION AND RECREATION STORAGE.
13. Time required for completion of works and application of water to proposed beneficial use is 5 years (minimum 1 year).
14. **MAP OF PROPOSED PROJECT REQUIRED** - Attach an 8½" x 11" map or maps clearly identifying the proposed point of diversion, place of use, section #, township & range. The map scale shall not be less than two (2) inches equal to one (1) mile.

The information contained in this application is true to the best of my knowledge. I understand that any willful misrepresentations made in this application may result in rejection of the application or cancellation of an approval.

Gary Hagen  
 Signature of Applicant  
GARY HAGEN  
 Print Name (and title, if applicable)

\_\_\_\_\_  
 Signature of Applicant  
 \_\_\_\_\_  
 Print Name (and title, if applicable)

STATE OF IDAHO  
DEPARTMENT OF WATER RESOURCES

Ident. No. \_\_\_\_\_

**Point of Diversion/Place of Use Supplement**

Attachment to: ☐ Application for Permit to Appropriate Water    ☐ Application for Transfer\*\*    ☐ Adjudication Claim  
☐ Application for Amendment of Permit    ☐ Beneficial Use Field Report    ☐ Statutory Claim

**Location of points of diversion (POD):**

New POD?	Twp	Rge	Sec	Govt Lot	¼	¼	¼	County	Source	Local name or well/diversion tag #
<input type="checkbox"/> Yes										
<input type="checkbox"/> Yes										
<input type="checkbox"/> Yes										
<input type="checkbox"/> Yes										
<input type="checkbox"/> Yes										
<input type="checkbox"/> Yes										
<input type="checkbox"/> Yes										
<input type="checkbox"/> Yes										
<input type="checkbox"/> Yes										
<input type="checkbox"/> Yes										
<input type="checkbox"/> Yes										

**Description of place of use (POU):**

- a. If water is for irrigation, indicate acreage in each subdivision in the tabulation below.  
b. If water is used for other purposes, place a symbol of the use (example: D for Domestic) in the corresponding place of use below.

TWP	RGE	SEC	NE				NW				SW				SE				TOTALS
			NE	NW	SW	SE	NE	NW	SW	SE	NE	NW	SW	SE	NE	NW	SW	SE	
43N	03W	2		H,R															
				HS															
				RS															
				GL2															

STATE OF IDAHO  
DEPARTMENT OF WATER RESOURCES

Ident. No. \_\_\_\_\_

**Season of Use/Purpose of Use Supplement**

Attachment to: ☐ Application for Permit to Appropriate Water ☐ Adjudication Claim ☐ Beneficial Use Field Report  
☐ Application for Amendment of Permit ☐ Statutory Claim

**Water will be used for the following purposes:**

Amount <u>0.10 CFS</u> (cfs or acre-feet per year)	for <u>RECREATION</u>	purposes from <u>1/1</u> to <u>12/31</u> (both dates inclusive)
Amount _____ (cfs or acre-feet per year)	for _____	purposes from _____ to _____ (both dates inclusive)
Amount _____ (cfs or acre-feet per year)	for _____	purposes from _____ to _____ (both dates inclusive)
Amount _____ (cfs or acre-feet per year)	for _____	purposes from _____ to _____ (both dates inclusive)
Amount _____ (cfs or acre-feet per year)	for _____	purposes from _____ to _____ (both dates inclusive)
Amount _____ (cfs or acre-feet per year)	for _____	purposes from _____ to _____ (both dates inclusive)
Amount _____ (cfs or acre-feet per year)	for _____	purposes from _____ to _____ (both dates inclusive)
Amount _____ (cfs or acre-feet per year)	for _____	purposes from _____ to _____ (both dates inclusive)
Amount _____ (cfs or acre-feet per year)	for _____	purposes from _____ to _____ (both dates inclusive)
Amount _____ (cfs or acre-feet per year)	for _____	purposes from _____ to _____ (both dates inclusive)
Amount _____ (cfs or acre-feet per year)	for _____	purposes from _____ to _____ (both dates inclusive)
Amount _____ (cfs or acre-feet per year)	for _____	purposes from _____ to _____ (both dates inclusive)
Amount _____ (cfs or acre-feet per year)	for _____	purposes from _____ to _____ (both dates inclusive)
Amount _____ (cfs or acre-feet per year)	for _____	purposes from _____ to _____ (both dates inclusive)
Amount _____ (cfs or acre-feet per year)	for _____	purposes from _____ to _____ (both dates inclusive)
Amount _____ (cfs or acre-feet per year)	for _____	purposes from _____ to _____ (both dates inclusive)
Amount _____ (cfs or acre-feet per year)	for _____	purposes from _____ to _____ (both dates inclusive)
Amount _____ (cfs or acre-feet per year)	for _____	purposes from _____ to _____ (both dates inclusive)
Amount _____ (cfs or acre-feet per year)	for _____	purposes from _____ to _____ (both dates inclusive)
Amount _____ (cfs or acre-feet per year)	for _____	purposes from _____ to _____ (both dates inclusive)



## Total Storage Calculations (Small Pond)

FILE NUMBER	Hagan
REVIEWER	Adam Frederick
DATE	5/22/2020

This spreadsheet has been designed by Idaho Department of Water Resources to estimate the total seepage, evaporation and fill capacity required for a pond.



User Input
Calculated value
Formula Explanations

Surface Area (AC.)	0.8	"Surface Area" is automatically carried over from the "Seepage Loss" sheet.
Average Pond Depth (FT.)	6.4	"Average Pond Depth" depicts the actual depth of the pond either measured or estimated. Note: If you know the maximum depth and not the average depth, the Field Examiner's Handbook suggests multiplying the maximum depth by 0.4 to get the average depth, or you can use any method that seems reasonable to attain average depth.
Pond Capacity (AF)	5.1	Pond Capacity is calculated by multiplying the Pond Surface Area by the Average Pond Depth. If you know the capacity, divide the capacity by surface area and enter the average pond depth in the space above. <b>Note: If pond capacity is determined using a method shown on the "Pond Capacity" sheet, the user may need to modify the value of "Pond Capacity" (cell B9) manually. Note that if the value is modified manually, the formula will be altered for future use.</b>
Multiple Fill Volume Above Initial Fill to Fulfill From Storage Needs- "Multiple Fills" (AF)	0	The "Multiple Fill Volume Above Initial Fill" is the acre-feet of water required to meet a <i>from storage</i> component if the <i>from storage</i> component exceeds a one time fill. This section should not include the amount of water needed to fill the pond initially or the amount of water needed to maintain the pond level due to evaporation or seepage. For example: if a pond has a capacity of 5 acre feet and 2.5 acre feet of seepage and evaporation, but the pond is used for irrigation that requires 10 acre feet of from storage for the irrigation use, then you would insert 5 acre feet into this location (10 acre feet needed - 5 acre feet from the initial fill = 5 acre feet of additional storage needed). <b>Note: You must have a "From Storage" component exceeding the initial fill on the permit to include a volume in this space.</b>
Estimated Seepage Loss (AF)	0.9	The "Estimated Seepage Loss" is automatically carried over from the "Seepage Loss" sheet.
Estimated Evaporation Loss (AF)	1.0	The "Estimated Evaporation Loss" is automatically carried over from the "Evaporation Loss" sheet.
Total Volume Required (AF)	7.0	The "Total Volume Required" is calculated by adding the Pond Capacity, Multiple Fills, Seepage Loss, and Evaporation Loss amounts to determine the total amount of storage required.

# APPLICATION MAP



## Legend

-  Parcels
-  Township/Range
-  Sections
- QQ

0 0.0125 0.025 0.05 Miles



PETER

To Shaun Maxey

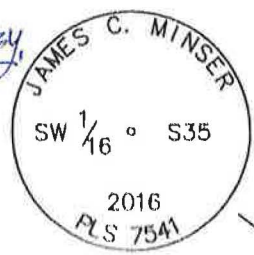

STIMSON LUMBER COMPANY  
(ECHENIQUE)  
NE 1/4 SW 1/4  
40.48 ACRES

(N00°02'W, 40.0 CHS., REF. #1)  
S00°07'08"W, 2649.49'

S89°43'26"E  
1327.23'

S89°43'26"E  
1327.23'

STIMSON LUMBER COMPANY  
(STIESBERG)  
SW 1/4 SW 1/4  
40.38 ACRES

GARY HAGEN  
SE 1/4 SW 1/4  
40.45 ACRES

IRON PIPE/BRASS CAP  
CP&F #210108

N00°11'16"E, 2658.19' (R11)  
N00°11'29"E, 2657.89', REF. #7, 6)

BENNET"  
PRC

IRON PIPE/BRASS CAP  
CP&F #273915

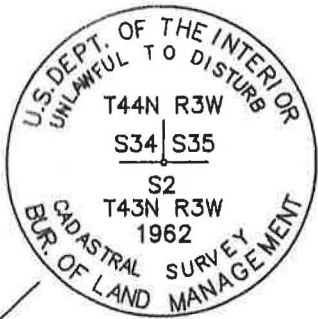

#5 REBAR/ALUM. CAP  
CP&F #273914

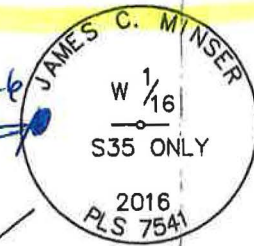

permit No 92-89-N-  
well 4

## Road

~~small pond~~

(1328.95, REF. #7)

Well 12  
Permit #10  
92-95-N-20  
BENNE  
PR  
#1 East  
counter

S34	S35
-----	-----

995.41'

331.03'   
N89°37'48"W, 2652.88'  
(N89°27'30"W, 2653.50', REF. #4)  
(WEST, 40.00 CHS., REF. #1)

998.82'

(327.88', REF. #4)  
327.62'

SEE NOTE #4.

STIMSON LUMBER  
COMPANY

W 16TH OF SEC. 2 ONLY  
#5 REBAR/ALUM. CAP  
CP&F #273923

22.88  
REF. #4)  
REF. #1) Stimson Lumber  
JURGEN AND Land  
NOLTHENTUS  
N 1/4 SEC.  
ALLUM. PIPE (A

N 1/4 SEC. 2 ONLY  
ALUM. PIPE/ALUM. CAP  
CP&F #137603

permit No.  
770445

/ BY ERNEST D. RANDS CONTRACT #2000 1800

RECEIVED  
FORM 202 Rev. 09/16  
JUN 10 2019

STATE OF IDAHO  
DEPARTMENT OF WATER RESOURCES  
**APPLICATION FOR PERMIT**  
To appropriate the public waters of the State of Idaho

Ident. No. \_\_\_\_\_

IDWR / NORTH

1. Name of applicant(s) GARY HAYEN Phone 1509 295 1290  
Mailing address 2255 Reservoir RD City Clarkston  
State Wa ZIP 99403 Email \_\_\_\_\_

2. Name of representative, if any \_\_\_\_\_ Phone \_\_\_\_\_  
Mailing address \_\_\_\_\_ City \_\_\_\_\_  
State \_\_\_\_\_ ZIP \_\_\_\_\_ Email \_\_\_\_\_

- a. ☐ Send all correspondence for this application to the representative and not to the applicant OR  
☐ Send original correspondence to the applicant and copies to the representative
- b. ☐ The representative may submit information for the applicant but is not authorized to sign for the applicant OR  
☐ The representative is authorized to sign for the applicant. Attach a Power of Attorney or other documentation.

3. Source of water supply well water which is a tributary of \_\_\_\_\_

4. Location of point(s) of diversion:

Twp	Rge	Sec	Govt Lot	1/4	1/4	1/4	County	Source	Local name or tag #
44N	3W	35		SESW			Barnum	well	

5. Water will be used for the following purposes: Filling + cooling  
Amount 4 AF for Pond Storage purposes from 1-1 to 12-31 (both dates inclusive)  
(cfs or acre-feet per year)  
Amount 4 AF for Recreation purposes from 1-1 to 12-31 (both dates inclusive)  
(cfs or acre-feet per year)  
Amount 4 AF for Fish Propagation purposes from 1-1 to 12-31 (both dates inclusive)  
(cfs or acre-feet per year)  
Amount \_\_\_\_\_ for \_\_\_\_\_ purposes from \_\_\_\_\_ to \_\_\_\_\_ (both dates inclusive)  
(cfs or acre-feet per year)

6. Total quantity to be appropriated is (a) 15 gals per minute cubic feet per second (cfs) and/or (b) \_\_\_\_\_ acre-feet per year (af).

7. Proposed diverting works:

- a. Describe type and size of devices used to divert water from the source. well pump 4" pipe into Pond
- b. Height of storage dam 18 feet; active reservoir capacity 14 acre-feet; total reservoir capacity 14 acre-feet. If the reservoir will be filled more than once each year, describe the refill plan in item 12. For dams 10 feet or more in height AND having a storage capacity of 50 acre-feet or more, submit a separate Application for Construction or Enlargement of a New or Existing Dam. Application required? ☐ Yes ☒ No
- c. Proposed well diameter is 6" inches; proposed depth of well is 415 feet.
- d. Is ground water with a temperature of greater than 85°F being sought? ☐ Yes ☒ No
- e. If well is already drilled, when? 5/18-1995; drilling firm PHI/SON Drilling  
well was drilled for (well owner) MIKE NEEDHAM; Drilling Permit No. 92-95N0007

For Department Use

Received by \_\_\_\_\_ Date \_\_\_\_\_ Time \_\_\_\_\_ Preliminary check by \_\_\_\_\_  
Fee \$ 1000 Received by Ja Receipt No. N034741 Date 6-10-19

8. Description of proposed uses (if irrigation only, go to item 9): Raising Trout Filling Ponds  
 a. Hydropower; show total feet of head and proposed capacity in kW. Cooling water in  
 b. Stockwatering; list number and kind of livestock. NA Summer  
 c. Municipal; must complete and attach the Municipal Water Right Application Checklist.  
 d. Domestic; show number of households \_\_\_\_\_  
 e. Other; describe fully. \_\_\_\_\_

9. Description of place of use:  
 a. If water is for irrigation, indicate acreage in each subdivision in the tabulation below.  
 b. If water is used for other purposes, place a symbol of the use (example: D for Domestic) in the corresponding place of use below. See instructions for standard symbols.

TWP	RGE	SEC	NE				NW				SW				SE				TOTALS
			NE	NW	SW	SE	NE	NW	SW	SE	NE	NW	SW	SE	NE	NW	SW	SE	
44N	3W	35											H	H					
													R	R					
													L	L					
													<del>R</del>	<del>R</del>					
													E	E					

Total number of acres to be irrigated: \_\_\_\_\_

10. Describe any other water rights used for the same purposes as described above. Include water delivered by a municipality, canal company, or irrigation district. If this application is for domestic purposes, do you intend to use this water, water from another source, or both, to irrigate your lawn, garden, and/or landscaping? Water right in use  
9207241 9207203 9207206 9207212  
92-1006
11. a. Who owns the property at the point of diversion? GARY HAGEN  
 b. Who owns the land to be irrigated or place of use? GARY HAGEN  
 c. If the property is owned by a person other than the applicant, describe the arrangement enabling the applicant to make this filing: NA
12. Describe your proposal in narrative form, and provide additional explanation for any of the items above. Attach additional pages if necessary. TO Fill ponds in summer + Fall  
From water lost. Also to cool water.
13. Time required for completion of works and application of water to proposed beneficial use is \_\_\_\_\_ years (minimum 1 year).
14. **MAP OF PROPOSED PROJECT REQUIRED** - Attach an 8½" x 11" map or maps clearly identifying the proposed point of diversion, place of use, section #, township & range. The map scale shall not be less than two (2) inches equal to one (1) mile.

The information contained in this application is true to the best of my knowledge. I understand that any willful misrepresentations made in this application may result in rejection of the application or cancellation of an approval.

Gary Hagen  
 Signature of Applicant  
GARY HAGEN  
 Print Name (and title, if applicable)

\_\_\_\_\_  
 Signature of Applicant  
 \_\_\_\_\_  
 Print Name (and title, if applicable)



Brad Little  
Governor

State of Idaho

## DEPARTMENT OF WATER RESOURCES

NORTHERN Region • 7600 N MINERAL DR STE 100 • COEUR D'ALENE, ID 83815-7763  
Phone: (208)762-2800 • Fax: (208)769-2819 • Website: [www.idwr.idaho.gov](http://www.idwr.idaho.gov)

Gary Spackman  
Director

May 27, 2020

GARY HAGAN  
2255 RESERVOIR RD  
CLARKSTON, WA 99403-1650

RE: Application for Permit No. 92-11092 & 92-11093

Dear Applicant:

The Department of Water Resources has received your water right applications. Please refer to the numbers referenced above in all future correspondence regarding these applications.

A legal notice of the applications has been prepared and is scheduled for publication in the ST MARIES GAZETTE RECORD on 6/3/2020 and 6/10/2020. Protests to the applications may be submitted for a period ending ten (10) days after the second publication.

If the application(s) is/are protested, you will be sent a copy of each protest. All protests must be resolved before the application(s) can be considered for approval. If the protest(s) cannot be resolved voluntarily, the Department will conduct a conference and/or hearing on the matter.

If the applications are not protested, the Department will process your applications and notify you of any action taken on the applications. If your applications are approved, the Department will send you a copy of the permit.

Please contact this office if you have any questions regarding the applications.

Sincerely,

A handwritten signature in blue ink that reads 'Tammy Alleman'.

Tammy Alleman  
Administrative Assistant

## Alleman, Tammy

---

**From:** Alleman, Tammy  
**Sent:** Wednesday, May 27, 2020 12:49 PM  
**To:** 'Chantilly.Higbee@deq.idaho.gov'; 'Anna.Moody@deq.idaho.gov'; 'Horsmon,Merritt'; 'scott.barnes@isda.idaho.gov'  
**Subject:** Request for Comments on WR#92-11092 & WR# 92-11093

Dear Interested Agencies:

The Department of Water Resources is seeking written comment and/or recommendations from your agency regarding the above referenced Water Right applications. You can find copies of the applications at: <http://www.idwr.idaho.gov/apps/ExtSearch/WRAJSearch/WRADJSearch.aspx>.

This office can publish notice of the application as soon as the initial review is completed; therefore, your prompt response to this request is appreciated. If your agency desires to formally protest the approval of the application(s), you may do so after the notice is published by filing a written protest along with a \$25.00 filing fee within 10 days after final publication. The deadline for comments on the applications is June 22, 2020.

Please contact the Northern Region Office at (208) 762-2800 if you have any questions regarding the applications.

Thank you,

Tammy

*Tammy Alleman  
Administrative Assistant  
Idaho Department of Water Resources  
7600 N Mineral Drive, Suite 100  
Coeur d'Alene, ID 83815-7763  
Phone: (208) 762-2800  
Fax (208) 762-2819*

## **Alleman, Tammy**

---

**From:** Alleman, Tammy  
**Sent:** Wednesday, May 27, 2020 12:44 PM  
**To:** 'Jamie'  
**Subject:** Legal Notice  
**Attachments:** Legal Notice for 91-8046, 92-11092 & 92-11093.docx

Please publish the enclosed legal notice in the **St. Maries Gazette Record** on the dates indicated **June 3<sup>rd</sup> & June 10<sup>th</sup>, 2020** (once a week for two consecutive weekly issues). If you cannot publish the notice on the proposed dates, please contact us immediately. Please send a proof once you have the article ready for print for our review.

An affidavit of publication must be submitted to the Department along with the publication bill. Please send the affidavit and bill to this office before **June 22, 2020**. Your cooperation is appreciated.

Thank you,

Tammy

*Tammy Alleman  
Administrative Assistant  
Idaho Department of Water Resources  
7600 N Mineral Drive, Suite 100  
Coeur d'Alene, ID 83815-7763  
Phone: (208) 762-2800  
Fax (208) 762-2819*

The following application(s) have been filed to appropriate the public waters of the State of Idaho:

**91-8046**

CHARLES S CRAMER  
TAMARA J CRAMER  
PO BOX 958  
ATHOL, ID 83801-0958  
Point of Diversion L5(NESW)  
S14 T46N R01W  
BENEWAH County  
Source ST JOE RIVER  
Tributary COEUR D ALENE LAKE  
Use: DOMESTIC  
01/01 to 12/31  
Total Diversion: 0.04 CFS  
Date Filed: 05-20-2020  
Place Of Use: DOMESTIC  
T46N R01W S14  
L5(NESW),L4(NWSW),L5(ESW)

**92-11092**

GARY HAGAN  
2255 RESERVOIR RD  
CLARKSTON, WA 99403-1650  
Point of Diversion SESW  
S35 T44N R03W  
BENEWAH County  
Source GROUND WATER  
Point of Diversion SESW  
S35 T44N R03W  
BENEWAH County  
Source GROUND WATER  
Point of Diversion SESW  
S35 T44N R03W  
BENEWAH County  
Source GROUND WATER  
Use: RECREATION STORAGE  
01/01 to 12/31 4.7 AF  
Use: FISH PROPAGATION  
01/01 to 12/31 0.2 CFS  
Use: DIVERSION TO STORAGE  
01/01 to 12/31 0.2 CFS  
Use: FISH PROPAGATION STORAGE  
01/01 to 12/31 4.7 AF  
Use: RECREATION  
01/01 to 12/31 0.2 CFS  
Total Diversion: 0.2 CFS  
Date Filed: 05-22-2020  
Place Of Use: FISH PROPAGATION,FISH PROPAGATION STORAGE,RECREATION,RECREATION STORAGE  
T44N R03W S35 SESE

**92-11093**

GARY HAGAN  
2255 RESERVOIR RD  
CLARKSTON, WA 99403-1650  
Point of Diversion SESW  
S35 T44N R03W  
BENEWAH County  
Source GROUND WATER  
Use: DIVERSION TO STORAGE  
01/01 to 12/31 0.1 CFS  
Use: FISH PROPAGATION STORAGE  
01/01 to 12/31 1.9 AF  
Use: RECREATION STORAGE  
01/01 to 12/31 1.9 AF  
Use: FISH PROPAGATION  
01/01 to 12/31 0.1 CFS  
Use: RECREATION  
01/01 to 12/31 0.1 CFS  
Total Diversion: 0.1 CFS  
Date Filed: 05-22-2020

Place Of Use: FISH PROPAGATION,FISH PROPAGATION STORAGE,RECREATION,RECREATION STORAGE  
T43N R03W S2  
L2(NWNE)

Place Of Use: FISH PROPAGATION,FISH PROPAGATION STORAGE,RECREATION,RECREATION STORAGE  
T44N R03W S35 SESW

Permits will be subject to all prior water rights. For additional information concerning the property location, contact the Northern office at (208)762-2800; or for a full description of the right(s), please see <https://idwr.idaho.gov/apps/ExtSearch/WRApplicationResults/>. Protests may be submitted based on the criteria of Idaho Code § 42-203A. Any protest against the approval of this application must be filed with the Director, Dept. of Water Resources, Northern Region, 7600 N MINERAL DR STE 100, COEUR D ALENE ID 83815-7763 together with a protest fee of \$25.00 for each application on or before 6/22/2020. The protestant must also send a copy of the protest to the applicant.

GARY SPACKMAN, Director

Published on 6/3/2020 and 6/10/2020

RECEIVED

APR 02 2020

IDWR/NORTH

Well Dept  
Flow Rate for wells  
max Pump. From wells  
Warren Deed For Land

Well 2  
Permit Number 9295 N 28000  
Dept Small pond 16 Deep.

Flow rate 15 gal per minute  
900 gal per hr.  
21,600 gal per day

15.085 Days pumping = 321,836 gal = 1 Acre  
Foot.

Wells or Large Pond 15 Ft Deep.

Well 3 permit Number 92-95-W0007000

Flow rate 15 gal per minute  
900 gal per hr.

21,600 gal per Day

15.085 Days Pumping = 325,728 gal = About  
1 Acre foot

Well 4 Permit NO 92-89-N-0006

Flow rate 20 gal per minute

1200 gal per hr.

28,800 gal per Day

11.31 Days pumping = 325,728 gal About  
1 Acre ft.

Gary + Edna Hagen pond Land

# SANDERS SOILS MAP



Scale 1" = 240'

Soil Number

Soil Name

32

Hobo Ashy Silt Loam, 15- 35% slopes

36

Hobo-Threbear Complex, 5-25% slopes

RECEIVED  
2015 Aug 14 PM 02 04  
BENEWAH COUNTY  
DEANNA BRAMBLETT, CLERK  
271884  
FIRST AMERICAN TITLE - SAIN  
FEES: \$ 10.00

512818-SM

**SPECIAL WARRANTY DEED**

Order No.: 239788

**FOR VALUE RECEIVED**

The Bank of New York Mellon f/k/a The Bank of New York, successor to JPMorgan Chase Bank, N.A., as trustee, for the holders of the Bear Stearns Asset Backed Securities Trust 2004-SD4, Asset-Backed Certificates, Series 2004-SD4

the grantor(s), do(es) hereby grant, bargain, sell and convey unto

Gary Hagen and Edna Hagen, husband and wife

whose current address is

2255 Reservoir Rd, Clarkston, WA 99403

the grantee(s), the following described premises, in Benewah County, Idaho, TO WIT:

GYH-4

The Southeast Quarter of the Southwest Quarter (SE1/4SW1/4) of Section 35, Township 44 North, Range 3 West, Boise Meridian, Benewah County, Idaho.

TO HAVE AND TO HOLD the said premises, with their appurtenances unto the said Grantee, heirs and assigns forever. And the said Grantor does hereby covenant to and with the said Grantee(s), that (s)he is/are the owner(s) in fee simple of said premises; that no encumbrances were initiated during the ownership of the undersigned nor is the undersigned aware of any such.

And that (s)he will warrant and defend the same from all lawful claims whatsoever.

Dated: 8/12/15

The Bank of New York Mellon f/k/a The Bank of New York, successor to JPMorgan Chase Bank, N.A., as trustee, for the holders of the Bear Stearns Asset Backed Securities Trust 2004-SD4, Asset-Backed Certificates, Series 2004-SD4

Tiffany Skaffe 8/12/15  
By: Tiffany Skaffe, Doc. Control Officer  
Name: Tiffany Skaffe, Doc. Control Officer  
Title: DOC. CONTROL OFFICER

State of Utah }  
County of Salt Lake } ss.

On this 12<sup>TH</sup> day of August, 2015, before me, a Notary Public in and for said state, personally appeared Tiffany Skaffe, Doc. Control Officer known to me to be the DOC. CONTROL OFFICER of the Corporation, and acknowledged to me that pursuant to a Resolution of the Board of Directors, he/she/they executed the foregoing in said Corporation name and acknowledged to me that said corporation executed same as Attorney in Fact for The Bank of New York Mellon f/k/a The Bank of New York, successor to JPMorgan Chase Bank, N.A., as trustee, for the holders of the Bear Stearns Asset Backed Securities Trust 2004-SD4, Asset-Backed Certificates, Series 2004-SD4

IN WITNESS WHEREOF, I have hereunto set my hand and affixed my official seal the day and year in this certificate first above written.

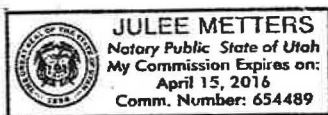

Julie Metters  
Notary Public for the State of Utah  
Residing at: SLE, UTAH  
Commission Expires:

**CHENWAH COUNTY PROPERTY TRANSFER  
VERIFICATION**

**WHY IS THE INFORMATION NEEDED?** Sales of real estate are used as one factor in assessing property for taxation. Sales are also used to measure uniformity of assessments to ensure that all taxpayers pay only their fair share of property taxes.

**HOW WILL THE INFORMATION BE USED?** Your assessor will consider the selling price of your property and the selling price of similar properties to determine the market value for many properties. Present day building construction costs, income and expenses (if the property being appraised produces income), age of the buildings. Location, etc., will also be considered.

**WILL MY TAXES BE RAISED IF I ANSWER THIS QUESTIONNAIRE?** Not because you answered the questionnaire. Property tax increases are caused by increasing costs of operating schools, cities, water districts, and the many other public services supported by the property tax. Accurate sales information makes possible accurate assessments. The property tax load is more evenly distributed under present laws when all assessments are based on current market value.

**WHY ARE SO MANY QUESTIONS ASKED ABOUT MY PROPERTY?** Selling prices of property often include more than just the land and buildings. Many sales prices include furniture, machinery, livestock, and farm crops. The value of these items is deducted from the total selling prices when the sale is studied by the Assessor.

PARCEL NUMBER: **RP44N03W356600A**  
GRANTOR (SELLER): **THE BANK OF NY MELLON**  
GRANTEE (BUYER): **HAGEN, GARY & EDNA**  
MAILING ADDRESS: **2255 RESEVOIR RD  
CLARKSTON, WA 99403**  
LEGAL DESCRIPTION: **S35 T44N R3W SESW**

If this was a contract sale, a copy of the contract may be returned in lieu of completing the balance of the form.

DATE OF SALE 8/13/15 TOTAL SALE PRICE 155,000.00  
Note: The sale price includes the down payment, but do not include finance or interest charges.

IF PERSONAL PROPERTY WAS INCLUDED IN TOTAL SALE PRICE, PLEASE GIVE YOUR ESTIMATE OF VALUE OF CONTRACTUAL AMOUNT (Equipment, appliances, cars, mobile homes, etc.)  
\_\_\_\_\_

CONVENTIONAL \_\_\_\_\_, VA \_\_\_\_\_, FHA \_\_\_\_\_, CASH X, OWNER CONTRACT \_\_\_\_\_  
TRADE \_\_\_\_\_, BETWEEN RELATIVES \_\_\_\_\_

Signature Gary Hagen Date 08/20/2015

Remarks: \_\_\_\_\_ Phone # 15097583450  
cell 1509-295-1290

OFFICE USE ONLY

ST \_\_\_\_\_, LOC \_\_\_\_\_, AC \_\_\_\_\_, CL \_\_\_\_\_

## Maxey, Shaun

---

**From:** Saxton, Craig  
**Sent:** Friday, March 13, 2020 6:37 AM  
**To:** Maxey, Shaun  
**Subject:** RE: POU Shapes for CSRBA Recommendation 92-7206 (Hagen)  
**Attachments:** 92-7206\_Layout.pdf

Hey Shaun,

Sorry I missed you yesterday. I will be around today till about 3 your time. Drop me a line or I can call you later this morning.

In the meantime, I did have a shape file that should have been attached to the recommended POU. I must have missed attaching it.

I went ahead and attached the POU shapefile to the version 2 recommendation of 92-7206. Note that even though **Version 2 Rec** for 92-7206 and **WR** 92-7206 have the same RightID, I don't see that the Shape I attached to the recommendation is showing up in the WR record. I am not sure why that is. You might have to manually link it.

Anyway, the other thing to note is that you will see the shape for those ponds in the SESE of that property extends south over Hagen's property boundary. But in the recommendation (and subsequent water right), the PLS description for the portion of the ponds that extend south of Hagen's property boundary are not included in the POU description on the face of the water right. I didn't include PLS for property that isn't owned by Hagen as part of the POU for 92-7206. But drew the shape around the full pond anyway.

I don't know if that makes any sense. Anyway, the point is that we can cut off the bottom of the shape if we need to.

Later,  
c

**From:** Maxey, Shaun  
**Sent:** Thursday, March 12, 2020 4:07 PM  
**To:** Saxton, Craig <Craig.Saxton@idwr.idaho.gov>  
**Cc:** Roda, Evan <Evan.Roda@idwr.idaho.gov>  
**Subject:** POU Shapes for CSRBA Recommendation 92-7206 (Hagen)

Craig:

A couple of new Ground Water Applications for Permit, that are currently on hold due to a requested delay in processing, will be coming to Northern Region. These Applications involve the same POU as 92-7206.

Could you give me a call concerning 92-7206 at your convenience? I need to provide more information than I put into my voicemail message for you.

Thanks,

Shaun Maxey  
(208) 762.2816

RECEIVED

FEB 27 2020

IDWR / NORTH

Dear Shaun Maxey  
Here are the location of  
the wells I want to use.  
Please give me a call.

Mary Hagen

cell 1509-295-1290  
home 1509 758 3450

RECEIVED

FEB 27 2020

SANDERS STANDS MAP

IDWR / NORTH

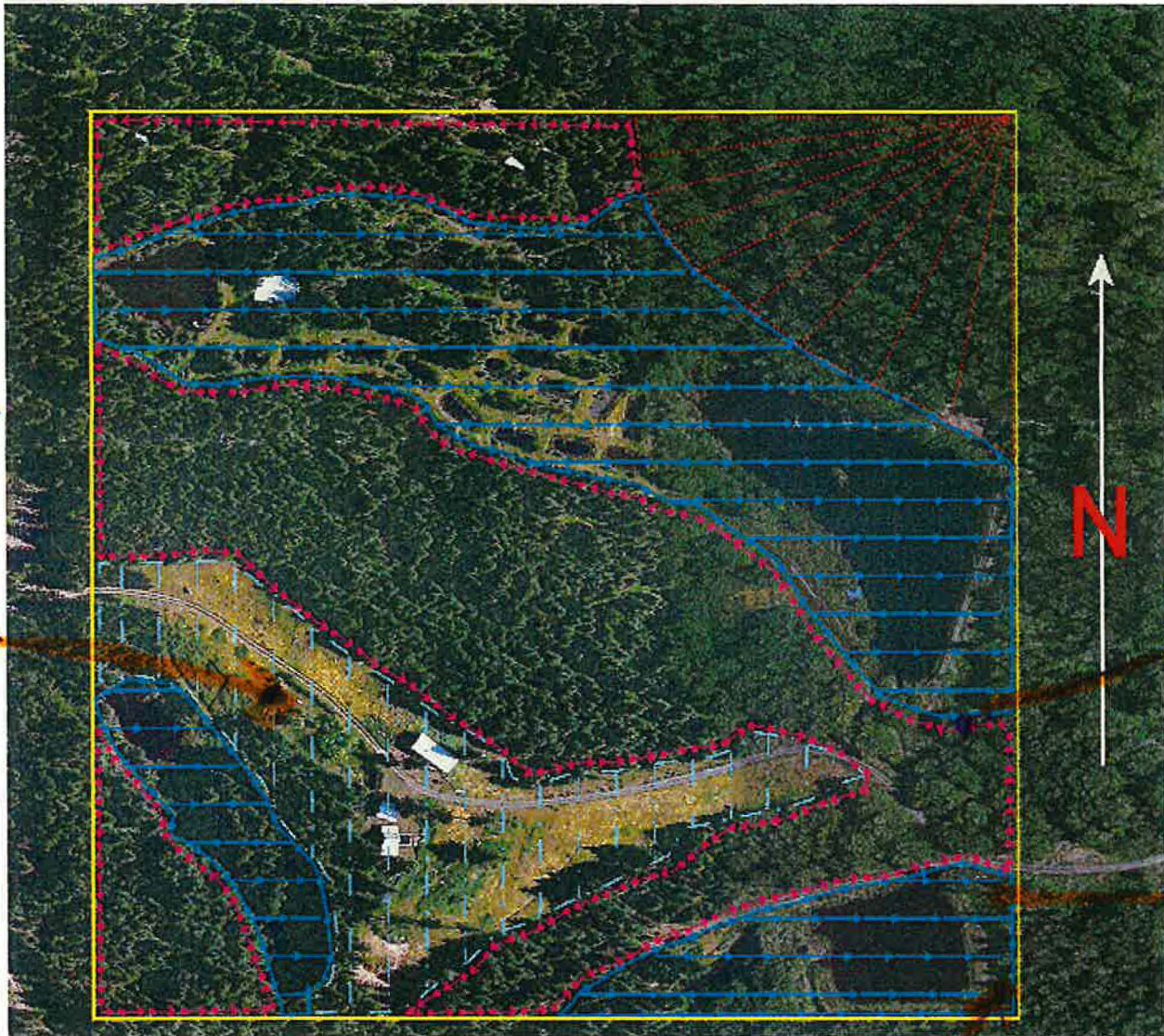

Scale 1" = 254'

Property boundary

Northeast stand

Pond areas stand

Ridge stand

Timber stand

well NO 1  
770445 Drilling Permit  
ID Tag D00 17379



State of Idaho

## DEPARTMENT OF WATER RESOURCES

Northern Region • 7600 N Mineral Drive, Suite 100 • Coeur D'Alene ID 83815-7763

Phone: (208) 762-2800 • Fax: (208) 762-2819

Website: [idwr.idaho.gov](http://idwr.idaho.gov) • Email: [northerninfo@idwr.idaho.gov](mailto:northerninfo@idwr.idaho.gov)

BRAD LITTLE  
Governor

GARY SPACKMAN  
Director

January 17, 2020

**\*\*Time Sensitive Reply Required by 4/21/2020\*\***

Gary Hagen  
2255 Reservoir RD  
Clarkston, WA 99403

**RE: Unacceptable for Filing- Applications for Permit / Approved 90 day Request For Extension**

Dear Mr. Hagen:

Thanks for your recent fax to Adam Frederick; Idaho Department of Water Resources (IDWR) Water Rights Supervisor; that requests a 90 day extension to delay the commencement of Application For Permit processing to April 21, 2020. This request extends beyond the previously approved deadline of January 21, 2020. Your fax request applies to three Applications for Fish Propagation and other beneficial uses.

**I have been advised by Mr. Frederick that your 90 day extension request, to delay the commencement of Application processing until April 21, 2020, has been approved.** This approval is subject to the condition that you continue to work diligently to satisfactorily complete, and deliver your Applications to IDWR, by April 21, 2020.

IDWR continues to recommend that you obtain the services of a water engineering consultant, professional engineer, and / or well drilling firm to assist you, or act as your representative, in completing Application(s) for Permit that are acceptable for filing. Your consultant can aid you in determining the correct fees and deciding if all three of your current Applications are needed to meet your objectives.

Please be advised that use of the wells shown in your Applications for Permit for Fish Propagation, Irrigation, or any Storage uses is not authorized until you have completed Application(s) for Permit and Permit(s) have been issued by IDWR. Please contact me at (208) 762.2816 if you need assistance or have questions.

Respectfully,

Shaun M. Maxey  
Senior Water Resource Agent  
Idaho Department of Water Resources, Northern Region

Enclosure:  
Photocopy of fax request for 90 day extension

FH.

To Adam Frederick

1-16-2020

This is Gary Hagen. I have Applied for 3 water permits on 4 wells on my 40 Acres of Land close to, Emmida Idaho. This land is about 75 miles from where I live. There are 8 wells on the land The owner before me did not Mark the wells. Only one well is marked. I Am trying to Figure out which well is which.

Due ~~to~~ to Indement weather conditions and I hurt my back, I have not got up to the Land Please grant me a 90 Day Extension on the Applications. Please Let Know on this request. Please make this Extension until April 21, 2020. For Receipt Number N034741

Sincerely yours Gary Hagen, Clarkston, Wa  
cell 1509-295-1290

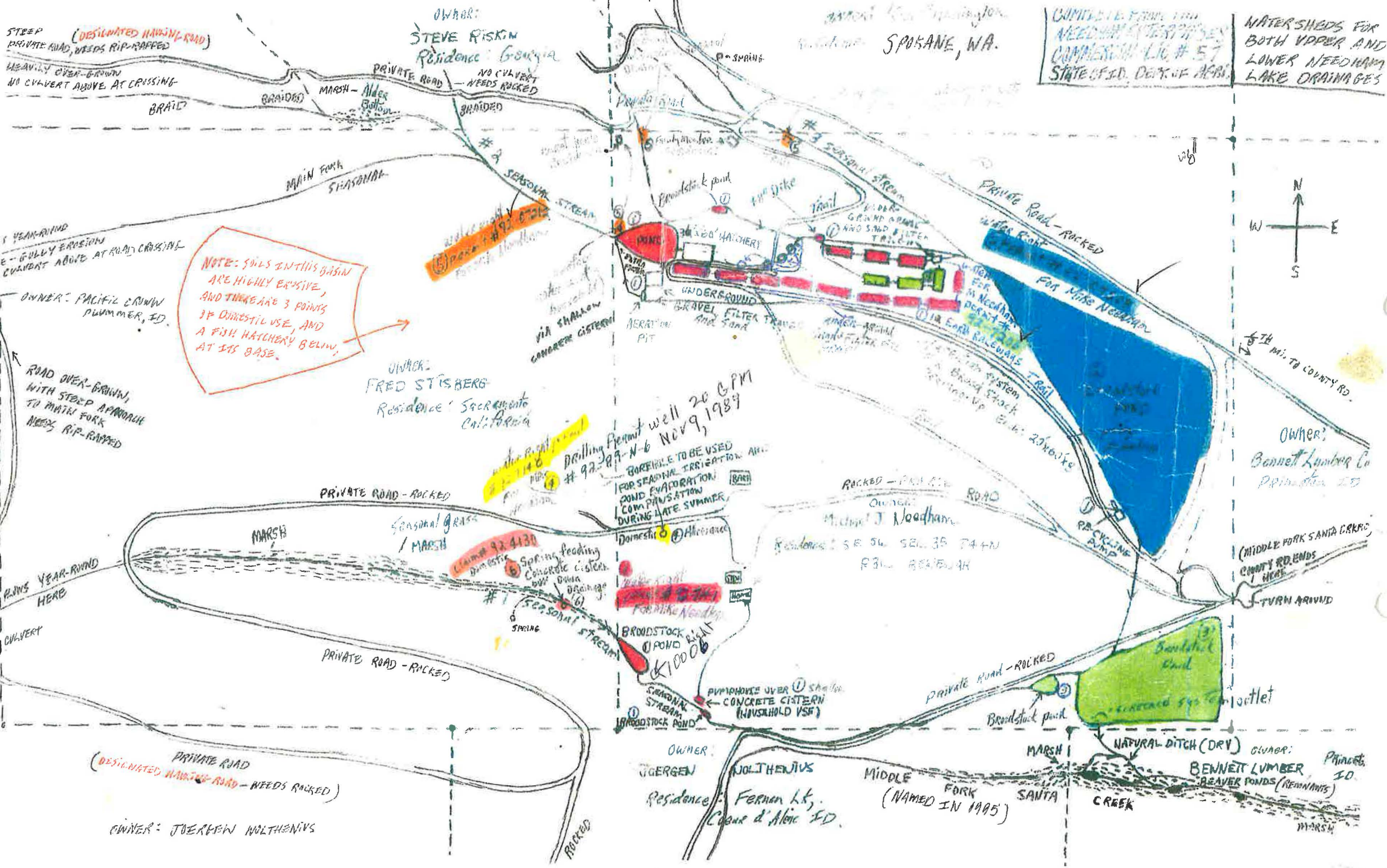

COMPLETE FARM AND  
NEEDHAM EXTERIOR  
COMMERCIAL LIC # 57  
STATE OF ID. DEPT OF AGR.

WATERSHEDS FOR  
BOTH UPPER AND  
LOWER NEEDHAM  
LAKE DRAINAGES

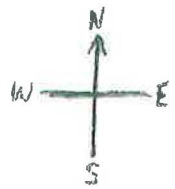

NOTE: SOILS IN THIS BASIN  
ARE HIGHLY EROSIVE,  
AND THERE ARE 3 POINTS  
OF DOMESTIC USE, AND  
A FISH HATCHERY BELOW,  
AT ITS BASE.

Drilling Permit well 20 GPM  
# 92-289-N-6 NOV 9, 1989  
BOREHOLE TO BE USED  
FOR SEASONAL TERRIGATION AND  
POND EVAPORATION  
COMPENSATION  
DURING LATE SUMMER

OWNER: Michael J. Nordham  
Residence: SE 56 SE 36 T44N  
R31 BEAUBAUGH

OWNER: Bennett Lumber Co  
Primition ID

(MIDDLE FORK SANTA CREEK  
COUNTY RENDS  
HERE  
TURN AROUND

OWNER: JOERFEN NOLTHENIVS  
Residence: Fernan Lt,  
Coeur d'Alene ID.

MIDDLE  
FORK  
SANTA  
CREEK  
(NAMED IN 1985)

OWNER: BENNETT LUMBER  
BEAVER PONDS (REMAINING)



State of Idaho

## DEPARTMENT OF WATER RESOURCES

Northern Region • 7600 N Mineral Drive, Suite 100 • Coeur D'Alene ID 83815-7763

Phone: (208) 762-2800 • Fax: (208) 762-2819

Website: [idwr.idaho.gov](http://idwr.idaho.gov) • Email: [northerninfo@idwr.idaho.gov](mailto:northerninfo@idwr.idaho.gov)

BRAD LITTLE  
Governor

GARY SPACKMAN  
Director

December 18, 2019

**\*\*Time Sensitive Response Required\*\***

Gary Hagen  
2255 Reservoir RD  
Clarkston, WA 99403

**RE: Unacceptable for Filing- Three Applications for Permit / Request For Extension**

Dear Mr. Hagen:

Thanks for your recent letter to Doug Jones; Idaho Department of Water Resources (IDWR) Regional Manager; that requests a delay in the commencement of processing on three Groundwater (Well) Applications For Permit. Your letter and two pond dimension drawings were received on December 16, 2019. Your letter indicates that you are working to complete your Applications for Fish Propagation (commercial sale of fish) and other beneficial uses.

**IDWR will initiate procedures to refund your Application fees if we have not received Applications that are acceptable for filing by January 21, 2020.** Blank Application For Permit forms and IDWR maps suitable for labeling are enclosed for your use to replace the current Applications. IDWR received \$300 total under Receipt N034741. The Applications for Permit were returned to you in July 2019 and remain unacceptable for filing. No further extensions on the existing Applications for Permit will be granted.

Preparation of Applications for Permit that involve Fish Propagation, Irrigation, or Storage uses may be challenging. You may wish to consider using a water engineering consultant, professional engineer, and / or well drilling firm to assist you, or act as your representative, in completing Applications for Permit that are acceptable for filing. Your consultant can assist you in determining what well upgrade fees are required and deciding if all three of your current Applications are needed to meet your objectives.

Please be advised that use of the wells shown in your Applications for Permit for Fish Propagation, Irrigation, or any Storage uses is not authorized until you have completed Application(s) for Permit and Permit(s) have been issued by IDWR. Please contact me at (208) 762.2816 if you need assistance or have questions.

Respectfully,

Shaun M. Maxey  
Senior Water Resource Agent  
Idaho Department of Water Resources, Northern Region

Enclosures:

Application For Permit forms & Instructions

IDWR maps suitable for labeling & use with Application

**Maxey, Shaun**

---

**To:** Edl, Michele  
**Subject:** RE: Examples of wells used to cool surface water ponds for raising fish

**From:** Edl, Michele

**Sent:** Wednesday, December 18, 2019 9:12 AM

**To:** Nelson, Dan <Dan.Nelson@idwr.idaho.gov>; Maxey, Shaun <Shaun.Maxey@idwr.idaho.gov>; Higen, Todd <Todd.Higen@idwr.idaho.gov>; Sturgis, Daniel <Daniel.Sturgis@idwr.idaho.gov>; Beardslee, Allen <Allen.Beardslee@idwr.idaho.gov>

**Cc:** Parker, Cody <Cody.Parker@idwr.idaho.gov>; Jones, Doug <Doug.Jones@idwr.idaho.gov>

**Subject:** RE: Examples of wells used to cool surface water ponds for raising fish

Shaun,

Yes, its feasible and I have worked up at least one. That one had a heat exchanger but the heat transfer can be done by direct contact of one water with another.

And Dan is right about the difference between raising fish for recreation and for-profit fish production.

I am assuming that this is recreational use. There is a mixing equation that can be solved to issue the permit. That equation requires temperature information. So we need get that from them and we need to set up the permit so that the operations information is collected for us during the development period and even better, that that operation data is submitted with proof.

The mixing equation is

$$C_f = \frac{(C_1 \times Q_1) + (C_2 \times Q_2)}{(Q_1 + Q_2)}$$

The parameters are

- 1) The desired end result temperature for the fish pond  $C_f$
- 2) The temperature of the well water  $C_1$
- 3) The temperature of the surface  $C_2$
- 4) The flow rate required from the well  $Q_1$
- 5) The flow rate of the surface water into the pond  $Q_2$

We can solve for the flow rate needed from the well, if we know the other parameters.

Hope this helps.

Michele

**From:** Nelson, Dan

**Sent:** Wednesday, December 18, 2019 8:59 AM

**To:** Maxey, Shaun <Shaun.Maxey@idwr.idaho.gov>; Higen, Todd <Todd.Higen@idwr.idaho.gov>; Sturgis, Daniel <Daniel.Sturgis@idwr.idaho.gov>; Beardslee, Allen <Allen.Beardslee@idwr.idaho.gov>

**Cc:** Edl, Michele <Michele.Edl@idwr.idaho.gov>

**Subject:** RE: Examples of wells used to cool surface water ponds for raising fish

Shaun,

There are several fish propagation water rights that use well water to either cool or warm up the water for fish. The field exams that I am thinking of for a Donald K. Campbell that Michele Edl is working on. They are permits 47-8055 and

47-8056. I know we have done a couple of others for a fish propagation right in Basin 47, so you may look into the fish propagation rights there also. I did a fish propagation field exam for Simplot 2-7472, that uses several different sources of water and need them for water quality reasons. You might also look at water rights 51-13026 and 51-13120 for Greg Obendorf.

The main thing to remember on fish propagation rights, is that they need to producing fish for sale. Ponds used to raise fish for recreational fishing is called recreation storage not fish propagation. They will need to provide fish numbers and the average fish size of the fish raised and sold to determine if the amount of water they are requesting is an actual beneficial use of the water. The number of fish raised gives you size of storage needed for that type of fish, and from that you can use Administrative Processing Memorandum #15 to determine if the diversion rate and volume are a reasonable beneficial use of water. I have some spreadsheets that I use, and Michele also has some spreadsheets she uses to review fish propagation licenses.

51-2174  
51-7104  
51-10003

Dan Nelson

**From:** Maxey, Shaun

**Sent:** Wednesday, December 18, 2019 8:32 AM

**To:** Nelson, Dan <[Dan.Nelson@idwr.idaho.gov](mailto:Dan.Nelson@idwr.idaho.gov)>; Higen, Todd <[Todd.Higen@idwr.idaho.gov](mailto:Todd.Higen@idwr.idaho.gov)>; Sturgis, Daniel <[Daniel.Sturgis@idwr.idaho.gov](mailto:Daniel.Sturgis@idwr.idaho.gov)>; Beardslee, Allen <[Allen.Beardslee@idwr.idaho.gov](mailto:Allen.Beardslee@idwr.idaho.gov)>

**Subject:** Examples of wells used to cool surface water ponds for raising fish

Hi:

Do you recall any situations where water from 6 inch wells is being used to add cooling water to ponds that are currently filled by surface water.

I'm working with customer on new Applications for Permit that propose use of existing wells to cool two ponds for raising fish. I'm wondering how feasible this is.

Thanks,

Shaun  
(208) 762.2816

12-10-19

To Doug Jones

I would like to Request a  
Extension on the three Applications  
for the permits.

Gary Hagen  
2255 Reservoir Rd  
Clarkston, WA 99403

Phone call 1509 - 295 - 1290

## Maxey, Shaun

---

**From:** Maxey, Shaun  
**Sent:** Friday, December 6, 2019 3:06 PM  
**To:** Frederick, Adam  
**Subject:** Processing Request for Delay in Processing Application For Permit & Renewing Approval for Delay in Processing

Adam:

I need some information from you concerning processing of Requests for Delay in Processing Applications For Permit. This pertains to three incomplete applications by Gary Hagen that we received in June that remain unacceptable for filling. I need to brief you on the status of these Applications.

There are also three Applications in the file cabinet by Shauna Clark (95-17287, 95-17828, & 95-17289) that have one year extensions.

Shaun



State of Idaho

## DEPARTMENT OF WATER RESOURCES

Northern Region • 7600 N Mineral Drive, Suite 100 • Coeur D'Alene ID 83815-7763

Phone: (208) 762-2800 • Fax: (208) 762-2819

Website: [idwr.idaho.gov](http://idwr.idaho.gov) • Email: [northerninfo@idwr.idaho.gov](mailto:northerninfo@idwr.idaho.gov)

BRAD LITTLE  
Governor

GARY SPACKMAN  
Director

August 2, 2019

**\*\*Time Sensitive Response Required\*\***

Gary Hagen  
2255 Reservoir RD  
Clarkston, WA 99403

### **RE: Unacceptable for Filing- Applications for Permit / Request For Extension**

Dear Mr. Hagen:

Thank you for the information you provided during our phone conversation on August 1, 2019 concerning the August 9, 2019 response deadline on your Applications for Permit that are unacceptable for filing. The three Applications were receipted for \$300 under Receipt number N034741.

It is my understanding that you wish to request a delay in commencement of processing for the three Applications for Permit that you have submitted to Idaho Department of Water Resources (IDWR). IDWR's Water Appropriation Rules (IDAPA 37.03.08) require that your request for extension be submitted in writing to the Director of IDWR.

Your request for extension letter, bearing your original signature, listing the Receipt Number (N034741), and specifying what time period you are requesting for a delay in commencement of processing (not to exceed six months, or not to exceed one year), **must be received at the IDWR Northern Region office by 5 P.M. on August 9, 2019**. Please address the letter to the IDWR Director; Gary Spackman; and cc the Northern Regional Manager; Doug Jones.

Please telephone me at (208) 762-2816 / 2800 to indicate when you have mailed the request for extension letter.

Respectfully,

A handwritten signature in dark ink, reading 'Shaun M. Maxey'. The signature is written in a cursive style with a large, looping 'S' and 'M'.

Shaun M. Maxey  
Senior Water Resource Agent  
Idaho Department of Water Resources, Northern Region



State of Idaho

## DEPARTMENT OF WATER RESOURCES

Northern Region • 7600 N Mineral Drive, Suite 100 • Coeur D'Alene ID 83815-7763

Phone: (208) 762-2800 • Fax: (208) 762-2819

Website: [idwr.idaho.gov](http://idwr.idaho.gov) • Email: [northerninfo@idwr.idaho.gov](mailto:northerninfo@idwr.idaho.gov)

BRAD LITTLE  
Governor

GARY SPACKMAN  
Director

June 11, 2019

**\*\*Time Sensitive Response Required\*\***

Gary Hagen  
2255 Reservoir RD  
Clarkston, WA 99403

Re: Unacceptable Applications for Permits (Parcel RP44N03W356600A) (Rule 35 Application Requirements)

Dear Mr. Hagen:

Idaho Department of Water Resources (IDWR) received three Applications for Permit from you on June 10, 2015 to divert water from three wells. The wells and storage locations appear to be on Benewah County tax parcel RP44N03W356600A. The Applications are enclosed and are currently unacceptable for filing as explained below.

We are returning your Applications because each of the Applications is missing the required map and two Applications do not specify the development period (Page. 2 (#13). The measurement units shown on Line 5 and Line 6 of each Application are also contradictory.

My review of your Applications indicates that Water Rights do not exist yet for the large pond or reservoir in the Southeast corner of parcel RP44N03W356600A (See attached map). It is unclear if the 4 Acre Feet (AF) shown on each Application is for this pond / reservoir.

**Please contact me by no later than July 12, 2019 to correct your Applications for Permit.** IDWR will take steps to terminate the Applications, if no response is received, in accordance with Idaho Code § 42-204.

Respectfully,

Shaun M. Maxey  
Sr. Water Resource Agent  
Idaho Department of Water Resources, Northern Region

Enclosures:  
3 Unacceptable Applications For Permit  
IDWR map