

STATE OF IDAHO  
DEPARTMENT OF WATER RESOURCES  
**APPLICATION FOR PERMIT**  
To appropriate the public waters of the State of Idaho

25-14485  
Ident. No. **RECEIVED**  
**MAY 21 2020**  
Department of Water Resources  
Eastern Region

1. Name of applicant(s) Thompson Land LLLP Phone (208) 589-3185  
 Name connector (check one): ☐ and ☐ or ☐ and/or  
 Mailing address 1204 E 900 N City Shelley  
 State Idaho ZIP 83274 Email wadesaddle1@gmail.com
2. Name of representative, if any \_\_\_\_\_ Phone \_\_\_\_\_  
 Mailing address \_\_\_\_\_ City \_\_\_\_\_  
 State \_\_\_\_\_ ZIP \_\_\_\_\_ Email \_\_\_\_\_
- a. ☐ Send all correspondence for this application to the representative and not to the applicant OR  
☐ Send original correspondence to the applicant and copies to the representative.
- b. ☐ The representative may submit information for the applicant but is not authorized to sign for the applicant OR  
☐ The representative is authorized to sign for the applicant. Attach a Power of Attorney or other documentation.
3. Source of water supply Deep Creek which is a tributary of Meadow Creek
4. Location of point(s) of diversion:

Tw	Rge	Sec	Govt Lot	1/4	1/4	1/4	County	Source	Local name or tag #
02N	41E	16		SW	NW	SE	Boneville	Deep Creek	

5. Water will be used for the following purposes:
- Amount 4.54 AF for Stockwater Storage purposes from 1/1 to 12/31 (both dates inclusive)  
 (cfs or acre-feet per year)
- Amount \_\_\_\_\_ for \_\_\_\_\_ purposes from \_\_\_\_\_ to \_\_\_\_\_ (both dates inclusive)  
 (cfs or acre-feet per year)
- Amount \_\_\_\_\_ for \_\_\_\_\_ purposes from \_\_\_\_\_ to \_\_\_\_\_ (both dates inclusive)  
 (cfs or acre-feet per year)
- Amount \_\_\_\_\_ for \_\_\_\_\_ purposes from \_\_\_\_\_ to \_\_\_\_\_ (both dates inclusive)  
 (cfs or acre-feet per year)
6. Total quantity to be appropriated is (a) \_\_\_\_\_ cubic feet per second (cfs) and/or (b) 4.54 acre-feet per year (af).
7. Proposed diverting works:
- a. Describe type and size of devices used to divert water from the source. An embankment on Deep Creek created a storage pond for that is 12 feet deep with a surface area of 0.6 acres. The pond is for stockwater use.
- b. Height of storage dam 15 feet; active reservoir capacity 2.9 acre-feet; total reservoir capacity 2.9 acre-feet. If the reservoir will be filled more than once each year, describe the refill plan in item 12. For dams 10 feet or more in height AND having a storage capacity of 50 acre-feet or more, submit a separate Application for Construction or Enlargement of a New or Existing Dam. Application required? ☐ Yes ☒ No
- c. Proposed well diameter is \_\_\_\_\_ inches; proposed depth of well is \_\_\_\_\_ feet.
- d. Is ground water with a temperature of greater than 85°F being sought? ☐ Yes ☐ No
- e. If well is already drilled, when? \_\_\_\_\_; drilling firm \_\_\_\_\_;  
 well was drilled for (well owner) \_\_\_\_\_; Drilling Permit No. \_\_\_\_\_

## For Department Use

Received by CA Date 5/21/2020 Time \_\_\_\_\_ Preliminary check by \_\_\_\_\_  
 Fee \$ 166.00 Receipted by CA Receipt No. E045937 Date 5/21/2020

25-14485

8. Description of proposed uses (if irrigation only, go to item 9):
- Hydropower; show total feet of head and proposed capacity in kW. \_\_\_\_\_
  - Stockwatering; list number and kind of livestock. 100 head cattle
  - Municipal; must complete and attach the Municipal Water Right Application Checklist.
  - Domestic; show number of households \_\_\_\_\_
  - Other; describe fully. \_\_\_\_\_

9. Description of place of use:
- If water is for irrigation, indicate acreage in each subdivision in the tabulation below.
  - If water is used for other purposes, place a symbol of the use (example: D for Domestic) in the corresponding place of use below. See instructions for standard symbols.

TWP	RGE	SEC	NE				NW				SW				SE				TOTALS
			NE	NW	SW	SE	NE	NW	SW	SE	NE	NW	SW	SE	NE	NW	SW	SE	
02N	41E	16														X	X		

Total number of acres to be irrigated: \_\_\_\_\_

10. Describe any other water rights used for the same purposes as described above. Include water delivered by a municipality, canal company, or irrigation district. If this application is for domestic purposes, do you intend to use this water, water from another source, or both, to irrigate your lawn, garden, and/or landscaping? \_\_\_\_\_

11. a. Who owns the property at the point of diversion? Applicant
- b. Who owns the land to be irrigated or place of use? \_\_\_\_\_
- c. If the property is owned by a person other than the applicant, describe the arrangement enabling the applicant to make this filing: \_\_\_\_\_

12. Describe your proposal in narrative form, and provide additional explanation for any of the items above. Attach additional pages if necessary. We propose to utilize an earthen embankment on Deep Creek to create a pond with 4.54 AF of stockwater storage. Up to 100 head of range cattle will drink directly from the pond. No diversion from the pond will occur. Evaporation loss has been calculated at a yearly average of 300 gallons/day. Total estimated daily water use for cattle and evaporation loss is 1500 gallons/day. Annual evaporation from pond is .32 AF.

Annual cattle consumption is 1.34 AF.

13. Time required for completion of works and application of water to proposed beneficial use is 1 years (minimum 1 year).
14. **MAP OF PROPOSED PROJECT REQUIRED** - Attach an 8½" x 11" map or maps clearly identifying the proposed point of diversion, place of use, section #, township & range. The map scale shall not be less than two (2) inches equal to one (1) mile.

The information contained in this application is true to the best of my knowledge. I understand that any willful misrepresentations made in this application may result in rejection of the application or cancellation of an approval.

Matt Thompson  
 Signature of Applicant  
Matt Thompson - Partner  
 Print Name (and title, if applicable)

\_\_\_\_\_  
 Signature of Applicant  
 \_\_\_\_\_  
 Print Name (and title, if applicable)

# Thompson Land LLLP Permit Application

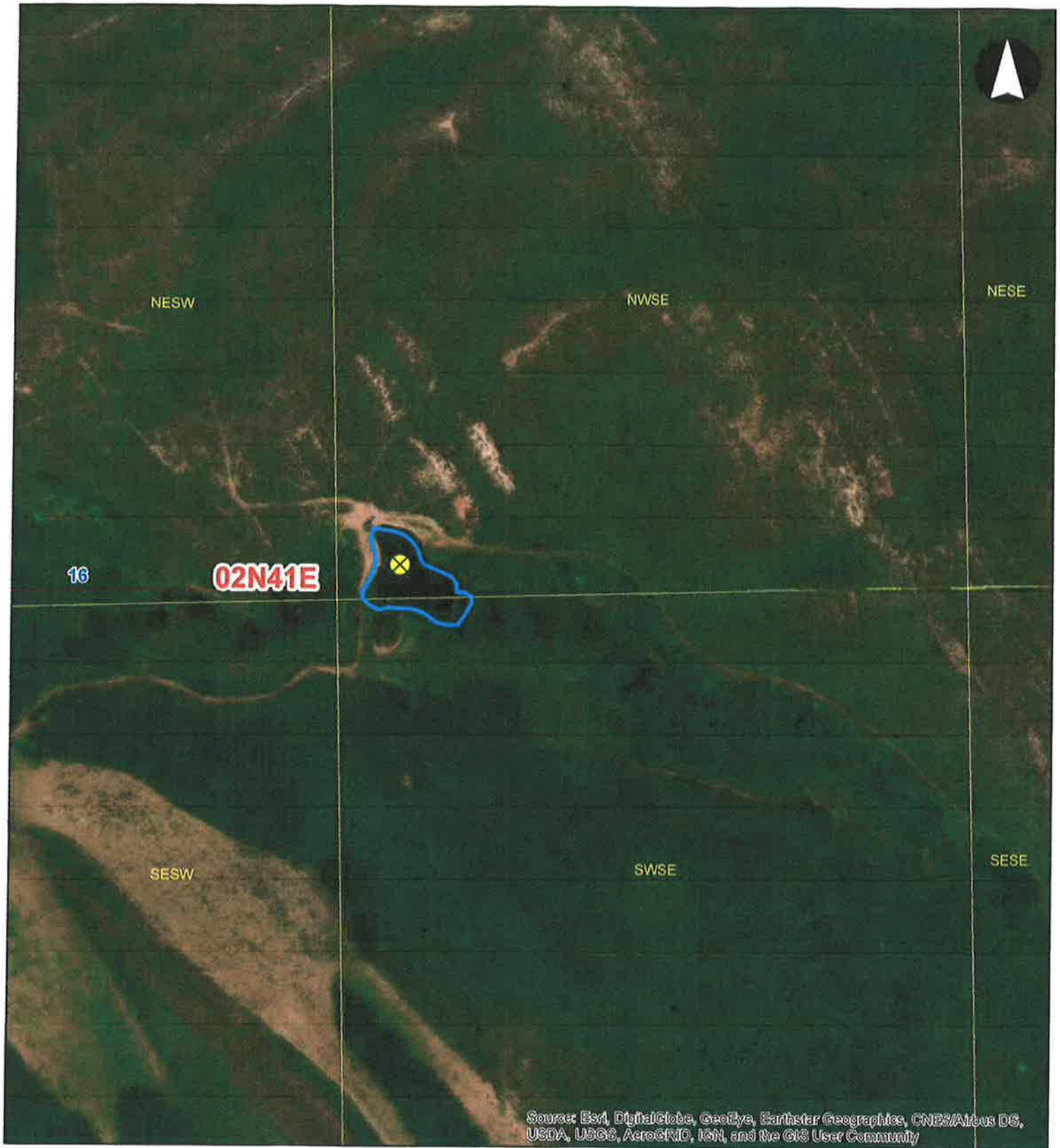

- ⊗ Proposed Point of Diversion
- Proposed Place of Use
- Township/Range
- Sections
- QQ

0 100 200 400 Feet

25-14485

## Pond Calculations

### Thompson Land LLLP Permit Application

#### Pond Size

Vol = surf area x max depth x slope factor

Surface Area      0.6 acres      (100 ft x 150 ft = 15000 sq ft)

Max Depth          12 feet

Sloped Sides Factor      0.4

**Volume      2.88 acre-feet**

#### Evaporation

##### Evaporation (Precipitation Deficit from ET Idaho Tables)

	Jan	Feb	Mar	Apr	May	Jun	Jul	Aug	Sep	Oct	Nov	Dec
mm/day	0.36	0.67	1.46	2.71	3.56	4.52	4.95	4.36	3.16	1.9	0.7	0.3
day/month	31	28	31	30	31	30	31	31	30	31	30	31
mm/month	11.16	18.76	45.26	81.30	110.36	135.60	153.45	135.16	94.80	58.90	21.00	9.30
ft/month	0.04	0.06	0.15	0.27	0.36	0.44	0.50	0.44	0.31	0.19	0.07	0.03
surface area	0.11	0.11	0.11	0.11	0.11	0.11	0.11	0.11	0.11	0.11	0.11	0.11
acre-feet	0.00	0.01	0.02	0.03	0.04	0.05	0.06	0.05	0.03	0.02	0.01	0.00

\*ET Data from Swan Valley Station in Bonneville County

**Total Evaporation Acre-Feet      0.32**

Number of Cattle      100

Range Cattle      12 gpd      1 AF =      325,850 gallons

Days of use      365

#### **1.34      Cattle Consumption (acre feet)**

$$\frac{100 \text{ cattle} \times 12 \text{ gpd} \times 365}{325,850} = \text{Acre Feet}$$

Total Pond Acre-Feet: 4.54      (0.5 + 0.15 + 0.12)

25-14485





**State of Idaho**

**DEPARTMENT OF WATER RESOURCES**

EASTERN Region • 900 N SKYLINE DR STE A • IDAHO FALLS, ID 83402-1718

Phone: (208)525-7161 • Fax: (208)525-7177 • Website: [www.idwr.idaho.gov](http://www.idwr.idaho.gov)

Brad Little  
Governor

Gary Spackman  
Director

May 27, 2020

THOMPSON LAND LLLP  
1204 E 900 N  
SHELLEY, ID 83274-5359

RE: Application for Permit No. 25-14485

Dear Applicant:

The Department of Water Resources has received your water right application. Please refer to the number referenced above in all future correspondence regarding this application.

A legal notice of the application has been prepared and is scheduled for publication in the POST REGISTER on 6/4/2020 and 6/11/2020. Protests to this application may be submitted for a period ending ten (10) days after the second publication.

If the application is protested, you will be sent a copy of each protest. All protests must be resolved before the application can be considered for approval. If the protest(s) cannot be resolved voluntarily, the Department will conduct a conference and/or hearing on the matter.

If the application is not protested, the Department will process your application and notify you of any action taken on the application. If your application is approved, the Department will send you a copy of the permit.

Please contact this office if you have any questions regarding the application.

Sincerely,

Christina Henman  
Administrative Assistant

CC:  
MITIGATION INC  
C/O JERRY RIGBY  
PO BOX 250  
REXBURG, ID 83440

PROGRESSIVE IRRIGATION DISTRICT  
2585 N AMMON ROAD  
IDAHO FALLS, ID 83401

## Henman, Christina

---

**From:** Henman, Christina  
**Sent:** Wednesday, May 27, 2020 2:15 PM  
**To:** POST REGISTER (legalnotices@postregister.com)  
**Subject:** Legal Ad for Post Register  
**Attachments:** 25-14485 Post Register.doc

Hello,

Please find attached document regarding a legal ad for your paper.

Thank You,

Christina Henman  
Administrative Assistant  
Idaho Dept. of Water Resources, Eastern Region  
900 N Skyline Ste. A  
Idaho Falls, ID 83402  
Phone: (208) 497-3793

May 27, 2020

Contains more than 1 page.

**Legal Notice Department**

Post Register  
PO Box 1800  
Idaho Falls ID 83403

RE: Application for Permit No. 25-14485

**Dear Taylor Winger:**

Enclosed you will find a legal notice which we wish to have published in your newspaper on the dates indicated (once a week for two consecutive weekly issues). If you cannot publish the notice on the proposed dates, please contact us immediately.

An affidavit of publication must be submitted to the Department along with the publication bill. Please send the affidavit and **bill to this office** before September 6/22/2020. Your cooperation is appreciated.

Sincerely,

Christina Henman  
Administrative Assistant  
Dept of Water Resources  
900 N Skyline Dr Ste A  
Idaho Falls ID 83402

\*\*\*\*\*

The following application(s) have been filed to appropriate the public waters of the State of Idaho:

25-14485  
THOMPSON LAND LLLP  
1204 E 900 N  
SHELLEY, ID 83274-5359  
Point of Diversion SWNWSE S16 T02N R41E BONNEVILLE County  
Source DEEP CREEK Tributary MEADOW CREEK  
Use: STOCKWATER STORAGE  
01/01 to 12/31  
4.5 AF  
Total Diversion:  
4.5 AF  
Date Filed: 05-21-2020  
Place Of Use: STOCKWATER STORAGE  
T02N R41E S16  
NWSE,SWSE

Permits will be subject to all prior water rights. For additional information concerning the property location, contact the Eastern office at (208)525-7161; or for a full description of the right(s), please see <https://idwr.idaho.gov/apps/ExtSearch/WRAApplicationResults/>. Protests may be submitted based on the criteria of Idaho Code § 42-203A. Any protest against the approval of this application must be filed with the Director, Dept. of Water Resources, Eastern Region, 900 N SKYLINE DR STE A, IDAHO FALLS ID 83402-1718 together with a protest fee of \$25.00 for each application on or before 6/22/2020. The protestant must also send a copy of the protest to the applicant.

GARY SPACKMAN, Director

Published on 6/4/2020 and 6/11/2020

## Henman, Christina

---

**From:** Henman, Christina  
**Sent:** Wednesday, May 27, 2020 12:07 PM  
**To:** Olenichak, Tony  
**Subject:** Application for Permit of 25-14485  
**Attachments:** RecommendationForm New Appropriation7.docx

Watermaster:

The Idaho Department of Water Resources (IDWR) is seeking written comment and/or recommendations from you regarding the above referenced water right application. You can find a copy of the application at: <https://idwr.idaho.gov/apps/ExtSearch/WRAJSearch/WRADJSearch.aspx>. Please review the application, then complete the enclosed recommendation form and return it to this office within 21 days of the date of this letter.

If the application is approved, IDWR will include appropriate standard conditions of approval for a water right located within a water district, such as regulation by the watermaster, lockable controlling works, and/or measuring devices. Any special conditions or other concerns you have related to this application should be specifically addressed in your recommendation.

IDWR can finish reviewing an unprotested application as soon as the protest period has past. Your prompt response to this request will ensure that your recommendation can be considered. If IDWR has not received your written recommendation within 21 days from the date of this letter, IDWR will presume that you do not oppose approval of the application and that you have no comments for IDWR to consider.

Please contact this office if you have any questions regarding the application.



## Henman, Christina

---

**From:** Henman, Christina  
**Sent:** Wednesday, May 27, 2020 2:23 PM  
**To:** 'Johnson,Becky'  
**Subject:** IDWR Comment Request: Application for Permit 25-14485  
**Attachments:** 25-14485 IDFG CR.docx

Hello Becky,

Please find attached document regarding an application to appropriate water within Bonneville county.

Thank You,

Christina Henman  
Administrative Assistant  
Idaho Dept. of Water Resources, Eastern Region  
900 N Skyline Ste. A  
Idaho Falls, ID 83402  
Phone: (208) 497-3793



State of Idaho

## DEPARTMENT OF WATER RESOURCES

SOUTHERN Region • 650 ADDISON AVE W STE 500 • TWIN FALLS, ID 83301-5858

Phone: (208)736-3033 • Fax: (208)736-3037 • Website: [www.idwr.idaho.gov](http://www.idwr.idaho.gov)

Brad Little  
Governor

Gary Spackman  
Director

May 27, 2020

IDAHO DEPT OF FISH & GAME *via e-mail*  
BECKY JOHNSON  
[Becky.johnson@idfg.idaho.gov](mailto:Becky.johnson@idfg.idaho.gov)

RE: Application for Permit: 25-14485

Dear Becky,

The Idaho Department of Water Resources (IDWR) is seeking written comment and/or recommendations from your organization regarding the above referenced water right application. You can find a complete copy of the application(s) at: <https://idwr.idaho.gov/apps/ExtSearch/WRAJSearch/WRADJSearch.aspx>. Please review the application, complete the enclosed recommendation form, and submit it to this office within 21 days of the date of this letter.

IDWR can finish reviewing an unprotested application as soon as the protest period has past. Therefore, your prompt response to this request is appreciated. If your organization desires to formally protest the approval of this application, you may do so after the notice is published by filing a written protest along with a \$25.00 filing fee within 10 days after final publication (**on or before June 6, 2020**).

Please contact this office if you have any questions regarding the application.

Sincerely,

Christina Henman  
Administrative Assistant 1

Enclosure(s)