

IDAHO DEPARTMENT OF WATER RESOURCES
Water Right 75-7033

5/27/2020

4. jhersley 5/27/2020 Split Right
Split into 75-7033 & 75-14984 due to a change in ownership.

Dates and Other Information

Decreed Date: 11/17/2008
Civil Case Number: 39576
Judicial District: FIFTH
State or Federal: S
Water District Number: NWD
Mitigation Plan: False

Combined Use Limits

N/A

SubCase:

N/A

Water Supply Bank:

N/A

IDAHO DEPARTMENT OF WATER RESOURCES
Water Right 75-7033

5/27/2020

Before Split

Owner Type **Name and Address**
 Current Owner DANIEL F RUFÉ
 PO BOX 57
 OTTSVILLE, PA 18942
 (215) 847-5940

Original Owner GILBERT A BACON
 1407 JUNIPER HILL DR
 POCATELLO, ID 83240
 (208) 233-2540

Priority Date: 12/18/1972

Basis: Decreed

Status: Active

Source
 PANTHER CREEK

Tributary
 SALMON RIVER

<u>Beneficial Use</u>	<u>From</u>	<u>To</u>	<u>Diversion Rate</u>	<u>Volume</u>
IRRIGATION	4/01	11/01	0.280 CFS	
	<u>Total Diversion</u>		0.280 CFS	

Source and Point(s) of Diversion

PANTHER CREEK SENE Sec. 33, Twp 23N, Rge 18E, LEMHI County

Place Of Use

IRRIGATION within LEMHI County

			NE				NW				SW				SE				Totals
Twp	Rng	Sec	NE	NW	SW	SE	NE	NW	SW	SE	NE	NW	SW	SE	NE	NW	SW	SE	
23N	18E	33				12.0									2.0				14.0

POU Total Acres: 14.0

Conditions of Approval:

1. C18 This partial decree is subject to such general provisions necessary for the definition of the rights or for the efficient administration of the water rights as may be ultimately determined by the Court at a point in time no later than the entry of a final unified decree. Section 42-1412(6), Idaho Code.

Comments:

1. rbrown 1/19/2005 POU
Updated Shape
2. cyenter 11/14/2019 POD
PODID 637671 correlated from SpatialDataID 378294 to SpatialDataID 525154

Dates and Other Information

Decreed Date: 11/17/2008

IDAHO DEPARTMENT OF WATER RESOURCES
Water Right 75-7033

5/27/2020

Civil Case Number: 39576
Judicial District: FIFTH
State or Federal: S
Water District Number: NWD
Mitigation Plan: False

Combined Use Limits

N/A

SubCase:





N/A

Water Supply Bank:

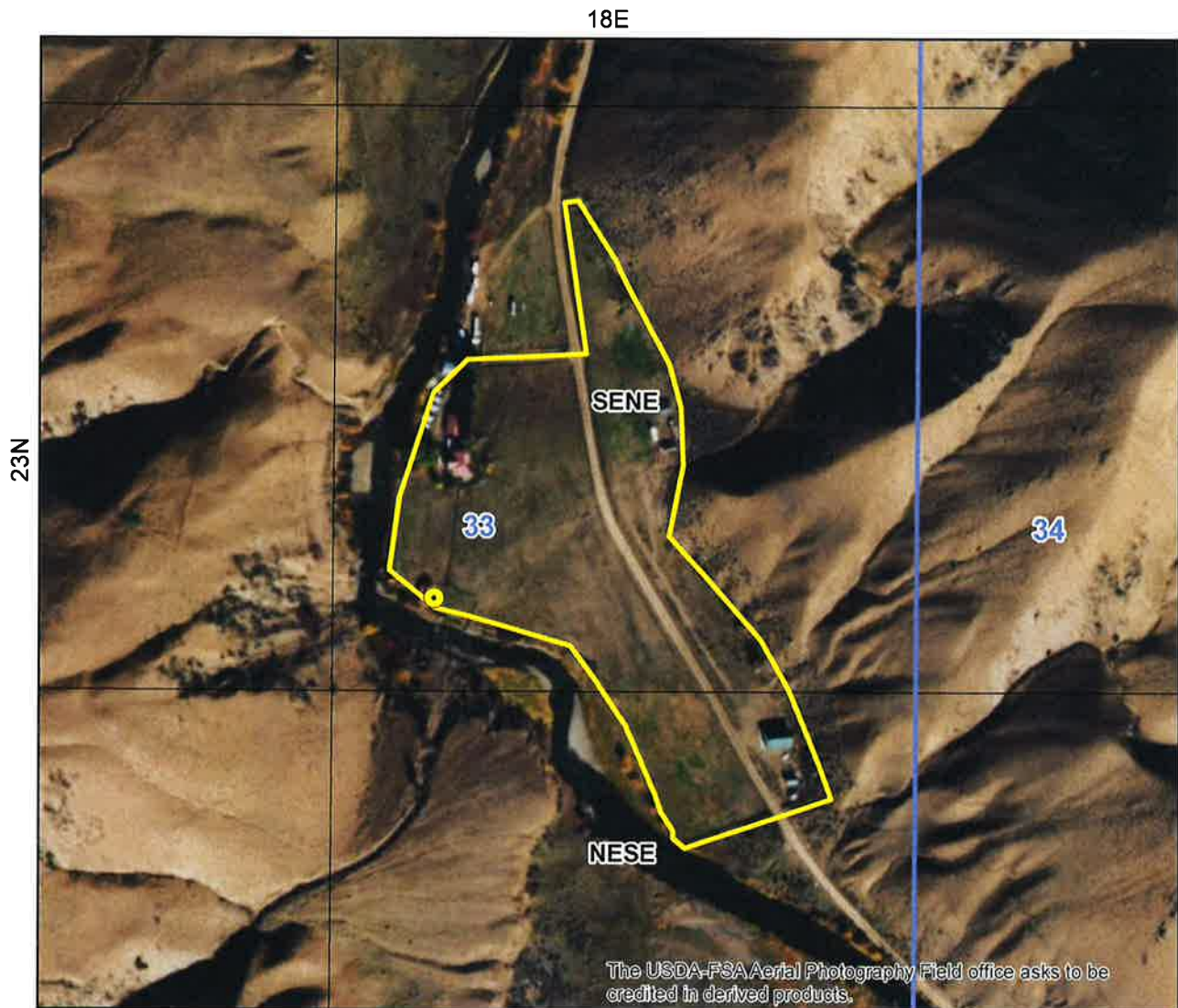
N/A

State of Idaho
Department of Water Resources
Water Right License
75-7033



-  Point of Diversion
-  Place Of Use Boundary
-  Townships
-  PLS Sections
-  Quarter Quarters

0 0.05 0.1 0.2 Miles

