

RECEIVED

FORM 202 Rev. 09/16

MAY 18 2020

IDWR / NORTH

84077

STATE OF IDAHO

DEPARTMENT OF WATER RESOURCES

APPLICATION FOR PERMIT

To appropriate the public waters of the State of Idaho

Ident. No. 95-17948

1. Name of applicant(s) SEAN PENKERT Phone 208-763-8456
 Name connector (check one): ☐ and ☐ or ☐ and/or
 Mailing address 1400 E ELDERBERRY CIRCLE City COEUR D ALENE
 State ID ZIP 83815 Email _____
2. Name of representative, if any _____ Phone _____
 Mailing address _____ City _____
 State _____ ZIP _____ Email _____
- a. ☐ Send all correspondence for this application to the representative and not to the applicant OR
☐ Send original correspondence to the applicant and copies to the representative.
- b. ☐ The representative may submit information for the applicant but is not authorized to sign for the applicant OR
☐ The representative is authorized to sign for the applicant. Attach a Power of Attorney or other documentation.
3. Source of water supply GROUNDWATER which is a tributary of _____
4. Location of point(s) of diversion:

Twp	Rge	Sec	Govt Lot	1/4	1/4	1/4	County	Source	Local name or tag #
50N	04W	16			NE	NE	KOOTENAI	GROUNDWATER	D0082079

5. Water will be used for the following purposes:
- Amount 0.04 CFS for DOMESTIC purposes from 1/1 to 12/31 (both dates inclusive)
 (cfs or acre-feet per year)
- Amount _____ for _____ purposes from _____ to _____ (both dates inclusive)
 (cfs or acre-feet per year)
- Amount _____ for _____ purposes from _____ to _____ (both dates inclusive)
 (cfs or acre-feet per year)
- Amount _____ for _____ purposes from _____ to _____ (both dates inclusive)
 (cfs or acre-feet per year)
6. Total quantity to be appropriated is (a) 0.04 cubic feet per second (cfs) and/or (b) _____ acre-feet per year (af).
7. Proposed diverting works:
- a. Describe type and size of devices used to divert water from the source. WELL AND PUMP TO DOMESTIC USES
- b. Height of storage dam _____ feet; active reservoir capacity _____ acre-feet; total reservoir capacity _____ acre-feet. If the reservoir will be filled more than once each year, describe the refill plan in item 12. For dams 10 feet or more in height AND having a storage capacity of 50 acre-feet or more, submit a separate [Application for Construction or Enlargement of a New or Existing Dam](#). Application required? ☐ Yes ☐ No
- c. Proposed well diameter is _____ inches; proposed depth of well is _____ feet.
- d. Is ground water with a temperature of greater than 85°F being sought? ☐ Yes ☐ No
- e. If well is already drilled, when? 2019; drilling firm UNITED CROWN
 well was drilled for (well owner) THE RDKS FAMILY TRUST; Drilling Permit No. 891577

For Department Use

Received by _____ Date _____ Time _____ Preliminary check by _____
 Fee \$ 225.00 Received by JR Receipt No. N036082 Date 5-18-2020

8. Description of proposed uses (if irrigation only, go to item 9):
- Hydropower; show total feet of head and proposed capacity in kW. _____
 - Stockwatering; list number and kind of livestock. _____
 - Municipal; must complete and attach the [Municipal Water Right Application Checklist](#).
 - Domestic; show number of households 1 HOUSE
 - Other; describe fully. DOMESTIC USE FOR 1 HOME WITH IRRIGATION UP TO 1/2 ACRE
9. Description of place of use:
- If water is for irrigation, indicate acreage in each subdivision in the tabulation below.
 - If water is used for other purposes, place a symbol of the use (example: D for Domestic) in the corresponding place of use below. See instructions for standard symbols.

TWP	RGE	SEC	NE				NW				SW				SE				TOTALS
			NE	NW	SW	SE	NE	NW	SW	SE	NE	NW	SW	SE	NE	NW	SW	SE	
50N	04W	16	D																

Total number of acres to be irrigated: _____

10. Describe any other water rights used for the same purposes as described above. Include water delivered by a municipality, canal company, or irrigation district. If this application is for domestic purposes, do you intend to use this water, water from another source, or both, to irrigate your lawn, garden, and/or landscaping? _____
11. a. Who owns the property at the point of diversion? APPLICANT
- b. Who owns the land to be irrigated or place of use? APPLICANT
- c. If the property is owned by a person other than the applicant, describe the arrangement enabling the applicant to make this filing: _____
12. Describe your proposal in narrative form, and provide additional explanation for any of the items above. Attach additional pages if necessary. APPLICANT HAS DRILLED AND PLANS TO BUILD HOME WITH IRRIGATION UP TO 1/2 ACRE.
13. Time required for completion of works and application of water to proposed beneficial use is 5 years (minimum 1 year).
14. **MAP OF PROPOSED PROJECT REQUIRED** - Attach an 8½" x 11" map or maps clearly identifying the proposed point of diversion, place of use, section #, township & range. The map scale shall not be less than two (2) inches equal to one (1) mile.

The information contained in this application is true to the best of my knowledge. I understand that any willful misrepresentations made in this application may result in rejection of the application or cancellation of an approval.

Signature of Applicant

Sean Penkert

Print Name (and title, if applicable)

Signature of Applicant



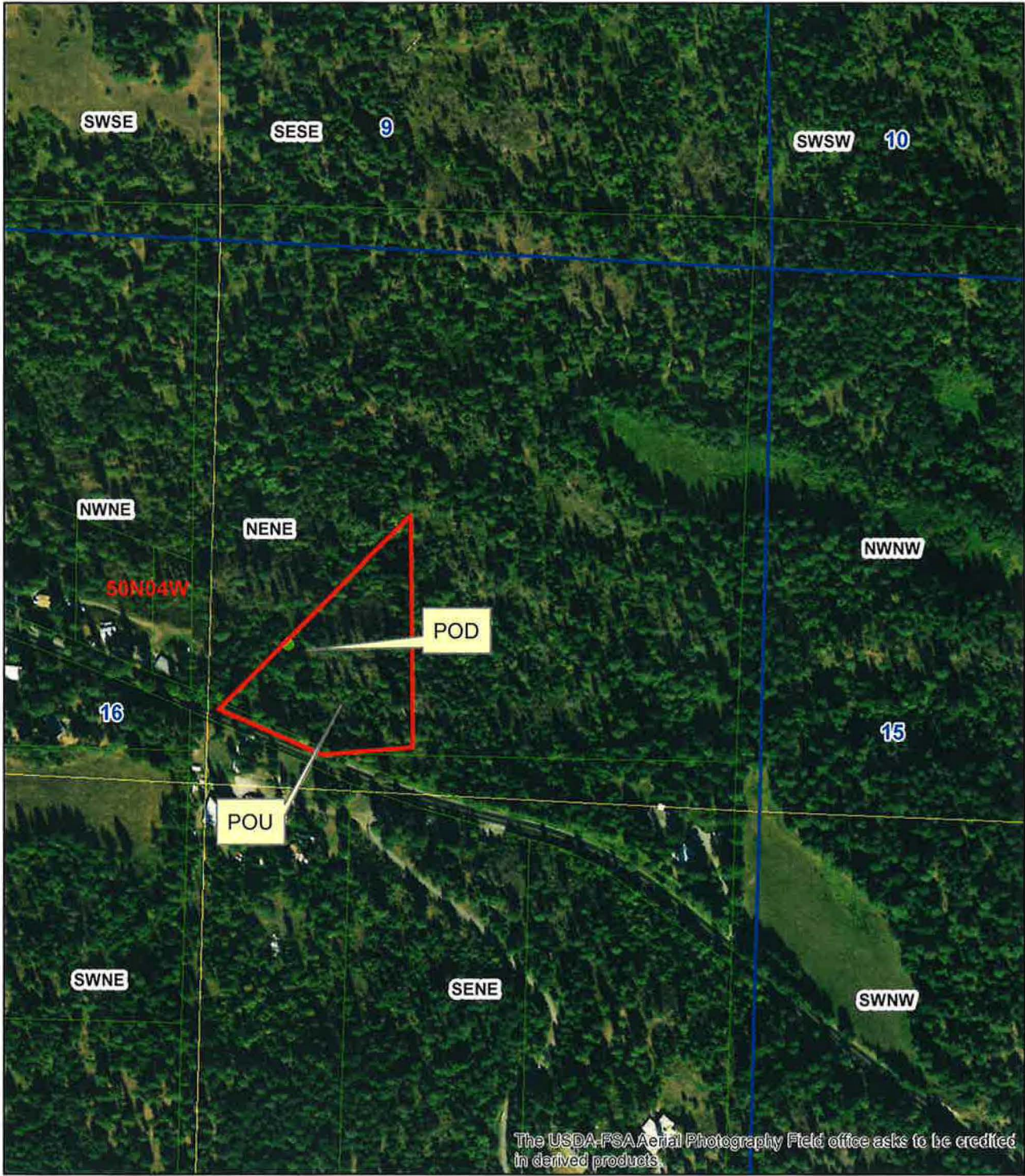

Kimberly Penkert

Print Name (and title, if applicable)

APPLICATION MAP



Legend

-  Parcels
-  Township/Range
-  Sections
-  QQ

0 0.0375 0.075 0.15 Miles



IDAHO DEPARTMENT OF WATER RESOURCES WELL DRILLER'S REPORT

1. WELL TAG NO. D 0082079

Drilling Permit No. 891577

Water right or injection well # _____

2. OWNER

Name **The RDKS Family Trust**

Address **5812 North Toulon Drive**

City **Coeur d'Alene**

State **Id**

Zip **83815**

3. WELL LOCATION:

Twp. **50** North ☒ or South ☐ Rge. **04** East ☐ or West ☒

Sec. **16** 1/4 **NE** 1/4 **NE** 1/4

Gov't Lot _____

County **Kootenai**

Lat. **47° 41.070** (Deg. and Decimal minutes)

Long. **116° 50.051** (Deg. and Decimal minutes)

Address of Well Site **New Drive across from 3820 West Upriver Drive**

City **Coeur d'Alene**

Lot: _____ Bk: _____ Sub: Name _____

4. USE:

☒ Domestic ☐ Municipal ☐ Monitor ☐ Irrigation ☐ Thermal ☐ Injection
☐ Other _____

5. TYPE OF WORK check all that apply (Replacement etc.)

☒ New Well ☐ Replacement well ☐ Modify existing well
☐ Abandonment ☐ Other _____

6. DRILL METHOD:

☒ Air Rotary ☐ Mud Rotary ☐ Cable ☐ Other _____

7. SEALING PROCEDURES

Seal material	From (ft)	To (ft)	Quantity (lbs or ft ³)	Placement method/procedure
Bentonite granular	0	38	1000lbs	Dry pour

8. CASING/LINER:

Diameter (nominal)	From (ft)	To (ft)	Gauge/Schedule	Material	Casing	Liner	Threaded	Welded
6	2	38	.250	Steel	<input checked="" type="checkbox"/>	<input type="checkbox"/>	<input type="checkbox"/>	<input checked="" type="checkbox"/>
4	20	300	200	PVC	<input type="checkbox"/>	<input checked="" type="checkbox"/>	<input type="checkbox"/>	<input type="checkbox"/>

Was drive shoe used? ☒ Y ☐ N Shoe Depth(s) **38**

9. PERFORATIONS/SCREENS:

Perforations ☒ Y ☐ N Method **Drill**
Manufactured screen ☐ Y ☒ N Type _____
Method of installation _____

From (ft)	To (ft)	Slot size	Number/ft	Diameter (nominal)	Material	Gauge or Schedule
260	300	3/8rd	200	4	PVC	40

Length of Headpipe _____

Length of Tailpipe _____

Packer ☐ Y ☒ N Type _____

10. FILTER PACK:

Filter Material	From (ft)	To (ft)	Quantity (lbs or ft ³)	Placement method
-----------------	-----------	---------	------------------------------------	------------------

11. FLOWING ARTESIAN:

Flowing Artesian? ☒ Y ☐ N Artesian Pressure (PSIG) **0**

Describe control device **Well seal with pressure gauge and valve**

12. STATIC WATER LEVEL and WELL TESTS:

Depth first water encountered (ft) **75** Static water level (ft) **+2**

Water temp. (°F) _____ Bottom hole temp. (°F) _____

Describe access port **1 1/4 Plug**

Well test:

Test method:

Drawdown (feet)	Discharge or yield (gpm)	Test duration (minutes)	Pump	Bailer	Air	Flowing artesian
N/A	70+	60	<input type="checkbox"/>	<input type="checkbox"/>	<input checked="" type="checkbox"/>	<input type="checkbox"/>

*Water Quality test or comments: **Slight color, cold, no smell**

13. LITHOLOGIC LOG and/or repairs or abandonment:

Bore Dia. (in)	From (ft)	To (ft)	Remarks, lithology or description of repairs or abandonment, water temp	Water Y	N
10	0	1	Topsoil		<input checked="" type="checkbox"/>
10	1	8	Decomposed Granite brown, white, black soft		<input checked="" type="checkbox"/>
10	8	31	Granite brown, white, black soft		<input checked="" type="checkbox"/>
10	31	38	Granite purple, black, white, med		<input checked="" type="checkbox"/>
6	38	79	Granite purple, black, white med	<input checked="" type="checkbox"/>	
6	79	300	Granite light purple, black, white med	<input checked="" type="checkbox"/>	

RECEIVED

SEP 29 2019

IDWR / NORTH

UNITED CROWN
PUMP & DRILLING
1125 W Hayden Ave. Hayden ID 83835
Office (800) 682-7641 (208) 771-2867

Completed Depth (Measurable) **300**

Date: Started **9/26/2019** Completed **9/27/2019**

14. DRILLER'S CERTIFICATION

I/We certify that all minimum well construction standards were complied with at the time the rig was removed.

Company Name **United Crown Pump and Drilling** Co. No. **636**

*Principal Driller **Jason C Beckham** Date **9/27/2019**

*Driller _____ Date **9/27/2019**

*Operator II _____ Date _____

Operator I **GABRIEL VANLANCOURT** Date **9/27/2019**

*Signature of Principal Driller and rig operator are required.



State of Idaho

DEPARTMENT OF WATER RESOURCES

NORTHERN Region • 7600 N MINERAL DR STE 100 • COEUR D ALENE, ID 83815-7763

Phone: (208)762-2800 • Fax: (208)769-2819 • Website: www.idwr.idaho.gov

Brad Little
Governor

Gary Spackman
Director

May 27, 2020

SEAN PENKERT
1400 E ELDERBERRY CIR
COEUR D ALENE, ID 83815-6556

RE: Application for Permit No. 95-17948

Dear Applicant(s):

The Department of Water Resources has received your water right application. Please refer to the number referenced above in all future correspondence regarding this application.

A legal notice of the application has been prepared and is scheduled for publication in the COEUR D ALENE PRESS on 6/4/2020 and 6/11/2020. Protests to this application may be submitted for a period ending ten (10) days after the second publication.

If the application is protested, you will be sent a copy of each protest. All protests must be resolved before the application can be considered for approval. If the protest(s) cannot be resolved voluntarily, the Department will conduct a conference and/or hearing on the matter.

If the application is not protested, the Department will process your application and notify you of any action taken on the application. If your application is approved, the Department will send you a copy of the permit.

Please contact this office if you have any questions regarding the application.

Sincerely,

A handwritten signature in blue ink that reads "Tammy Alleman".

Tammy Alleman
Administrative Assistant

Alleman, Tammy

From: Alleman, Tammy
Sent: Wednesday, May 27, 2020 3:33 PM
To: 'LEGALS@CDAPRESS.COM'
Subject: Legal Notice
Attachments: Legal Notice for 95-17946, 17948 to 95-17950.docx

Please publish the enclosed legal notice in the **Coeur d'Alene Press** on the dates indicated **June 4th & June 11th, 2020** (once a week for two consecutive weekly issues). If you cannot publish the notice on the proposed dates, please contact us immediately. Please send a proof once you have the article ready for print for our review.

An affidavit of publication must be submitted to the Department along with the publication bill. Please send the affidavit and bill to this office before **June 22, 2020**. Your cooperation is appreciated.

Thank you,

Tammy

*Tammy Alleman
Administrative Assistant
Idaho Department of Water Resources
7600 N Mineral Drive, Suite 100
Coeur d'Alene, ID 83815-7763
Phone: (208) 762-2800
Fax (208) 762-2819*

The following application(s) have been filed to appropriate the public waters of the State of Idaho:

95-17946

TENOLD CRESCENT BAY LLC
1112 ORO REAL NE
ALBUQUERQUE, NM 87123-1939
Point of Diversion NESW
S35 T49N R04W
KOOTENAI County
Source COEUR D ALENE LAKE
Tributary SPOKANE RIVER
Use: DOMESTIC
01/01 to 12/31
Total Diversion: 0.04 CFS
Date Filed: 05-18-2020
Place Of Use: DOMESTIC
T49N R04W S35
NESW,NWSW

95-17948

SEAN PENKERT
1400 E ELDERBERRY CIR
COEUR D ALENE, ID 83815-6556
Point of Diversion NENE
S16 T50N R04W
KOOTENAI County
Source GROUND WATER
Use: DOMESTIC
01/01 to 12/31
Total Diversion: 0.04 CFS
Date Filed: 05-18-2020
Place Of Use: DOMESTIC
T50N R04W S16 NENE

95-17949

KELSEY WALTON
1400 E ELDERBERRY CIR
COEUR D ALENE, ID 83815-6556
Point of Diversion NENE
S16 T50N R04W
KOOTENAI County
Source GROUND WATER
Use: DOMESTIC
01/01 to 12/31
Total Diversion: 0.04 CFS
Date Filed: 05-18-2020
Place Of Use: DOMESTIC
T50N R04W S16 NENE

95-17950

GREGORY PINDRAS
1923 WARREN AVE N
SEATTLE, WA 98109-2551
Point of Diversion NWSW
S35 T50N R04W
KOOTENAI County
Source GROUND WATER
Use: DOMESTIC
01/01 to 12/31
Total Diversion: 0.04 CFS
Date Filed: 05-22-2020
Place Of Use: DOMESTIC
T50N R04W S35 NWSW

Permits will be subject to all prior water rights. For additional information concerning the property location, contact the Northern office at (208)762-2800; or for a full description of the right(s), please see <https://idwr.idaho.gov/apps/ExtSearch/WRAApplicationResults/>. Protests may be submitted based on the criteria of Idaho Code § 42-203A. Any protest against the approval of this application must be filed with the Director, Dept. of Water Resources, Northern Region, 7600 N MINERAL DR STE 100, COEUR D ALENE ID 83815-7763 together with a protest fee of \$25.00 for each application on or before 6/22/2020. The protestant must also send a copy of the protest to the applicant.

GARY SPACKMAN, Director

Published on 6/4/2020 and 6/11/2020