

IDAHO DEPARTMENT OF WATER RESOURCES
Water Right 74-485
AFTER SPLIT

5/29/2020

<u>Owner Type</u>	<u>Name and Address</u>
Current Owner	LUKE D SCHLABACH 1136 HIGHWAY 28 SALMON, ID 83467-5331 (208) 993-3493
Original Owner	BETTY A COOK PO BOX 127 SALMON, ID 83467
Original Owner	BLAINE H COOK PO BOX 127 SALMON, ID 83467
Previous Owner	CHRISTINE WEBB PO BOX 706 SPRINGVILLE, CA 93265-0706 (209) 783-4234
Previous Owner	JAMES WEBB PO BOX 522 SALMON, ID 83467-0522 (208) 993-0266

Priority Date: 6/28/1899

Basis: Decreed

Status: Active

Source

LEMHI RIVER

Tributary

SALMON RIVER

Beneficial Use

IRRIGATION

From

03/15

To

11/15

Diversion Rate

0.200 CFS

Volume

Total Diversion

0.200 CFS

Source and Point(s) of Diversion

LEMHI RIVER

SWNE

Sec. 14, Twp 20N, Rge 23E, LEMHI County

Place Of Use

IRRIGATION within LEMHI County

			NE				NW				SW				SE				Totals
Twp	Rng	Sec	NE	NW	SW	SE	NE	NW	SW	SE	NE	NW	SW	SE	NE	NW	SW	SE	
20N	23E	14					4.5	2.0											6.5

POU Total Acres: 6.5

Conditions of Approval:

1. E64 This right authorizes the irrigation of 6.7 total acres.

IDAHO DEPARTMENT OF WATER RESOURCES
Water Right 74-485
AFTER SPLIT

5/29/2020

2. C18 This partial decree is subject to such general provisions necessary for the definition of the rights or for the efficient administration of the water rights as may be ultimately determined by the Court at a point in time no later than the entry of a final unified decree. Section 42-1412(6), Idaho Code.

Comments:

- | | | | |
|--|----------|-----------|----------------|
| 1. | awarntje | 2/13/2004 | recommendation |
| Based on Lemhi Decree | | | |
| 2. | jhersley | 3/11/2020 | POU |
| Updated Shape | | | |
| 3. | jhersley | 5/29/2020 | Split Right |
| Split into 74-485 & 74-16234 due to change in ownership. Schlabach OC for remaining acres of 74-485. | | | |

Dates and Other Information

Decreed Date: 7/9/2007
Civil Case Number: 39576
Judicial District: FIFTH
State or Federal: S
Water District Number: 74
Mitigation Plan: False

Combined Use Limits

N/A

SubCase:





N/A

Water Supply Bank:

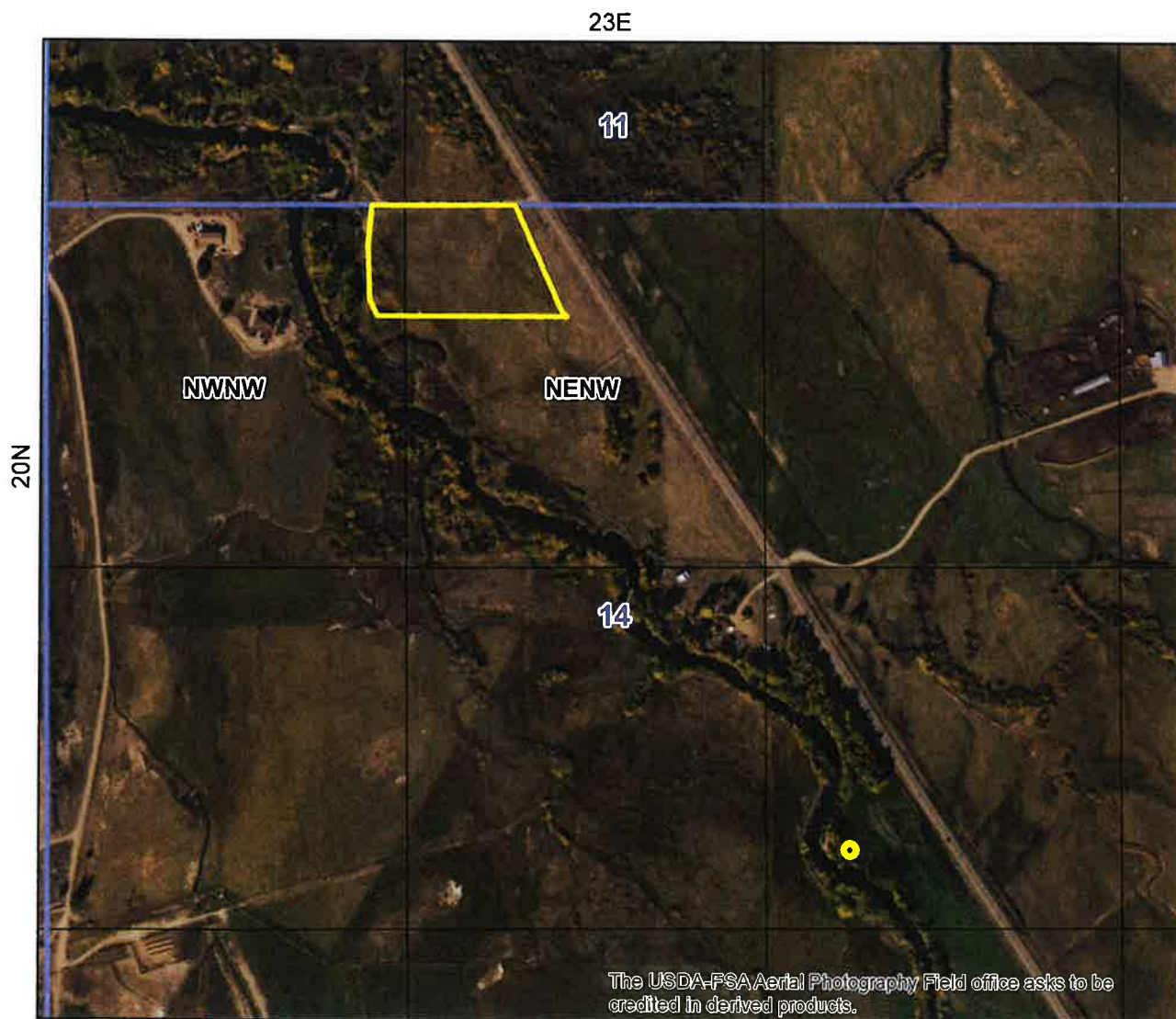
N/A

State of Idaho
Department of Water Resources
Water Right License
74-485



-  Point of Diversion
-  Place Of Use Boundary
-  Townships
-  PLS Sections
-  Quarter Quarters

0 0.075 0.15 0.3 Miles



IDAHO DEPARTMENT OF WATER RESOURCES
Water Right 74-485

3/11/2020

Before Split

<u>Owner Type</u>	<u>Name and Address</u>
Current Owner	CHRISTINE WEBB PO BOX 706 SPRINGVILLE, CA 93265-0706 (209) 783-4234
Current Owner	JAMES WEBB PO BOX 522 SALMON, ID 83467-0522 (208) 993-0266
Original Owner	BETTY A COOK PO BOX 127 SALMON, ID 83467
Original Owner	BLAINE H COOK PO BOX 127 SALMON, ID 83467

Priority Date: 6/28/1899

Basis: Decreed

Status: Active

Source
LEMHI RIVER

Tributary
SALMON RIVER

<u>Beneficial Use</u>	<u>From</u>	<u>To</u>	<u>Diversion Rate</u>	<u>Volume</u>
IRRIGATION	03/15	11/15	0.520 CFS	
	<u>Total Diversion</u>		0.520 CFS	

Source and Point(s) of Diversion

LEMHI RIVER SWNE Sec. 14, Twp 20N, Rge 23E, LEMHI County

Place Of Use

IRRIGATION within LEMHI County

			NE				NW				SW				SE				Totals
Twp	Rng	Sec	NE	NW	SW	SE	NE	NW	SW	SE	NE	NW	SW	SE	NE	NW	SW	SE	
20N	23E	14					15.0	2.0											17.0

POU Total Acres: 17.0

Conditions of Approval:

1. C18 This partial decree is subject to such general provisions necessary for the definition of the rights or for the efficient administration of the water rights as may be ultimately determined by the Court at a point in time no later than the entry of a final unified decree. Section 42-1412(6), Idaho Code.
2. E64 This right authorizes the irrigation of 17.4 total acres.

Comments:

IDAHO DEPARTMENT OF WATER RESOURCES
Water Right 74-485

3/11/2020

- | | | | |
|----|-----------------------|-----------|----------------|
| 1. | awarntje | 2/13/2004 | recommendation |
| | Based on Lemhi Decree | | |
| 2. | jhersley | 3/11/2020 | POU |
| | Updated Shape | | |

Dates and Other Information

Decreed Date: 7/9/2007
Civil Case Number: 39576
Judicial District: FIFTH
State or Federal: S
Owner Name Connector: AND
Water District Number: 74
Mitigation Plan: False

Combined Use Limits

N/A

SubCase:

N/A





Water Supply Bank:

N/A

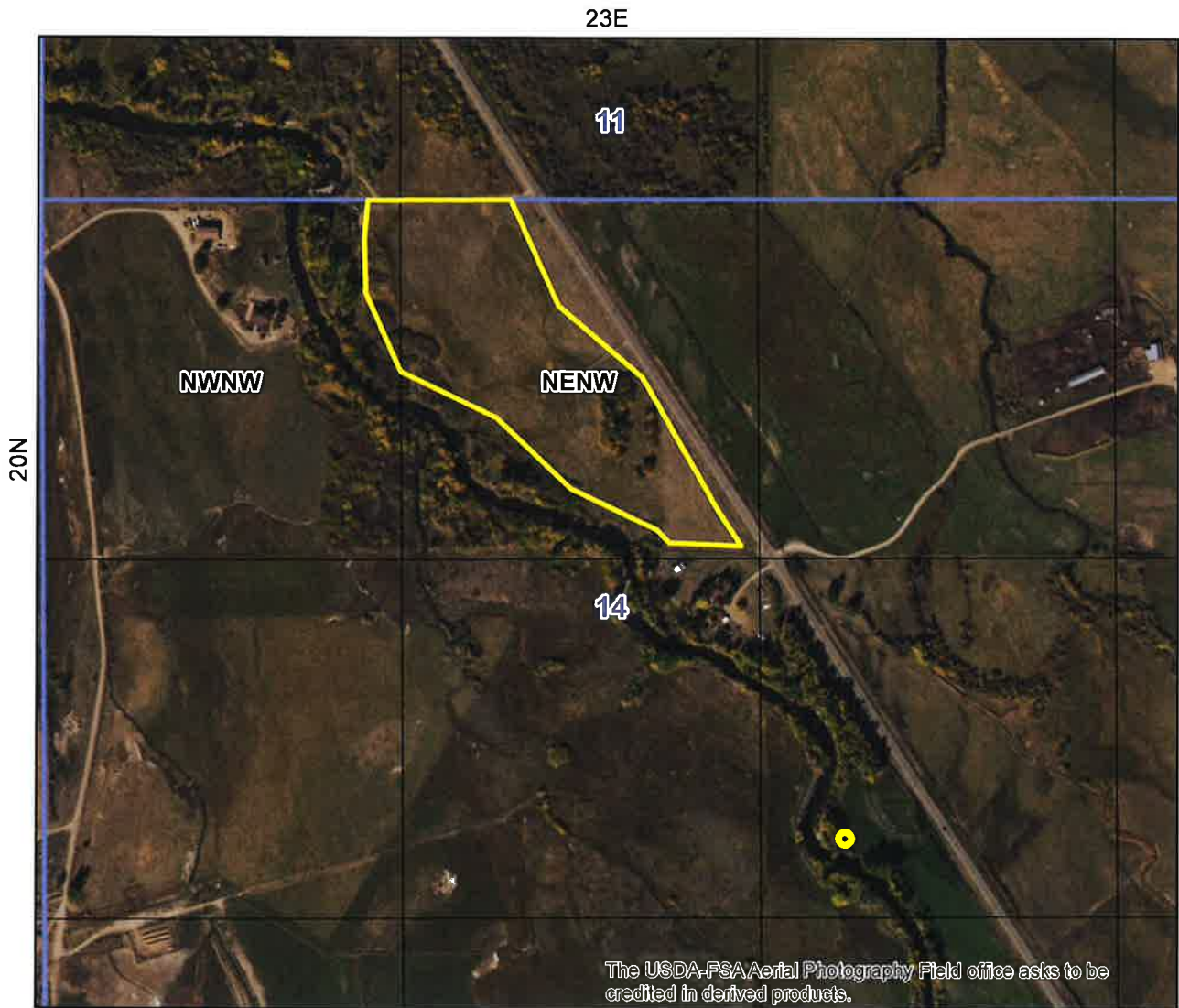
State of Idaho
Department of Water Resources
Water Right License
74-485

Before Split



-  Point of Diversion
-  Place Of Use Boundary
-  Townships
-  PLS Sections
-  Quarter Quarters

0 0.075 0.15 0.3 Miles

