

IDAHO DEPARTMENT OF WATER RESOURCES
Proof Report

6/3/2020

Water Permit 41-7040

<u>Owner Type</u>	<u>Name and Address</u>
Current Owner	GLENNA NELSON PO BOX 114 ROCKLAND, ID 83271 (208) 548-2651

Status: Relinquished

Source

Tributary

<u>Beneficial Use</u>	<u>From</u>	<u>To</u>	<u>Diversion Rate</u>	<u>Volume</u>
-----------------------	-------------	-----------	-----------------------	---------------

Source and Point(s) of Diversion

Place Of Use

Conditions of Approval:

Comments:

Dates and Other Information

Water District Number: TBD
Mitigation Plan: False

Combined Use Limits

N/A

SubCase:

N/A

Water Supply Bank:

N/A

Dec. 8th, 1979

Mr. Steve Allred,
Director of Water Recourse Dept.

Dear Mr. Allred,

In compliance with the announcement made at your water hearing, Nov. 28th. Please accept this letter as conformation of my withdrawal of application no. 41-7040 for a water right which was anticipated for use on State land. It is my desire to discontinue this portion of our fish hatchery developemeny.

Sincerely,
Glenna Nelson

RECEIVED

DEPT. OF WATER RESOURCES
SOUTHERN DISTRICT OFFICE

41-7040

44-7040

STATE OF IDAHO
DEPARTMENT OF WATER RESOURCES
APPLICATION FOR PERMIT

To appropriate the public waters of the State of Idaho

1. Name of applicant Glenna Nelson Phone 548-2651

Post office address Box 114, Rockland, Idaho 83271

2. Source of water supply East Fork Rock Creek which is a tributary of Rock Creek

3. Location of point of diversion is NE $\frac{1}{4}$ of NE $\frac{1}{4}$ of Section 13 Township 10S

Range 31E B.M. Power County, additional points of diversion if any:

NW $\frac{1}{4}$ NE $\frac{1}{4}$, NE $\frac{1}{4}$ NW $\frac{1}{4}$ Sec. 13; SE $\frac{1}{4}$ SW $\frac{1}{4}$ Sec. 12 T. 10S R. 31E

4. Water will be used for the following purposes:

Amount 30.0cfs for fish prop. purposes from Jan 1 to Dec 31 (both dates inclusive)
(cfs or acre-feet per annum)

Amount for purposes from to (both dates inclusive)
(cfs or acre-feet per annum)

Amount for purposes from to (both dates inclusive)
(cfs or acre-feet per annum)

Amount for purposes from to (both dates inclusive)
(cfs or acre-feet per annum)

5. Total quantity to be appropriated:

a. 30.0 cubic feet per second and/or b. acre-feet per annum.

6. Proposed diverting works:

a. Description of ditches, flumes, pumps, headgates, etc. Check dam and ditch

b. Height of storage dam feet, active reservoir capacity acre-feet; total reservoir capacity acre-feet, materials used in storage dam:

Period of year when water will be diverted to storage to inclusive.
(Month/Day) (Month/Day)

c. Proposed well diameter is inches; proposed depth of well is feet.

7. Time required for the completion of the works and application of the water to the proposed beneficial use is 5 years (minimum 1 year — maximum 5 years).

8. Description of proposed uses:

a. If water is **not** for irrigation: See Remarks
(1) Give the place of use of water: $\frac{1}{4}$ of $\frac{1}{4}$ of Section Township
Range B.M.

(2) Amount of power to be generated: horsepower under feet of head.

(3) List number of each kind of livestock to be watered

(4) Name of municipality to be served , or number of families to be supplied with domestic water

(5) If water is to be used for other purposes describe: production of trout eggs for commercial use

b. If water is for irrigation, indicate acreage in each subdivision in the tabulation below:

[illegible]

Total number of acres to be irrigated

c. Describe any other water rights used for the same purposes as described above. None

9. a. Who owns the property at the point of diversion State of Idaho

b. Who owns the land to be irrigated or place of use State of Idaho

c. If the property is owned by a person other than the applicant, describe the arrangement enabling the applicant to make this filing Lease agreement

10. Remarks Item 8a: N $\frac{1}{2}$ NE $\frac{1}{4}$, NE $\frac{1}{4}$ NW $\frac{1}{4}$ Sec. 13; SE $\frac{1}{4}$ SW $\frac{1}{4}$ Sec. 12 T. 10S R. 31E. Water not
consummed will be discharged into the source stream in these same locations.
Estimated cost is \$200,000.

11. Map of proposed project: show clearly the proposed point of diversion, place of use, section number, township and range number.

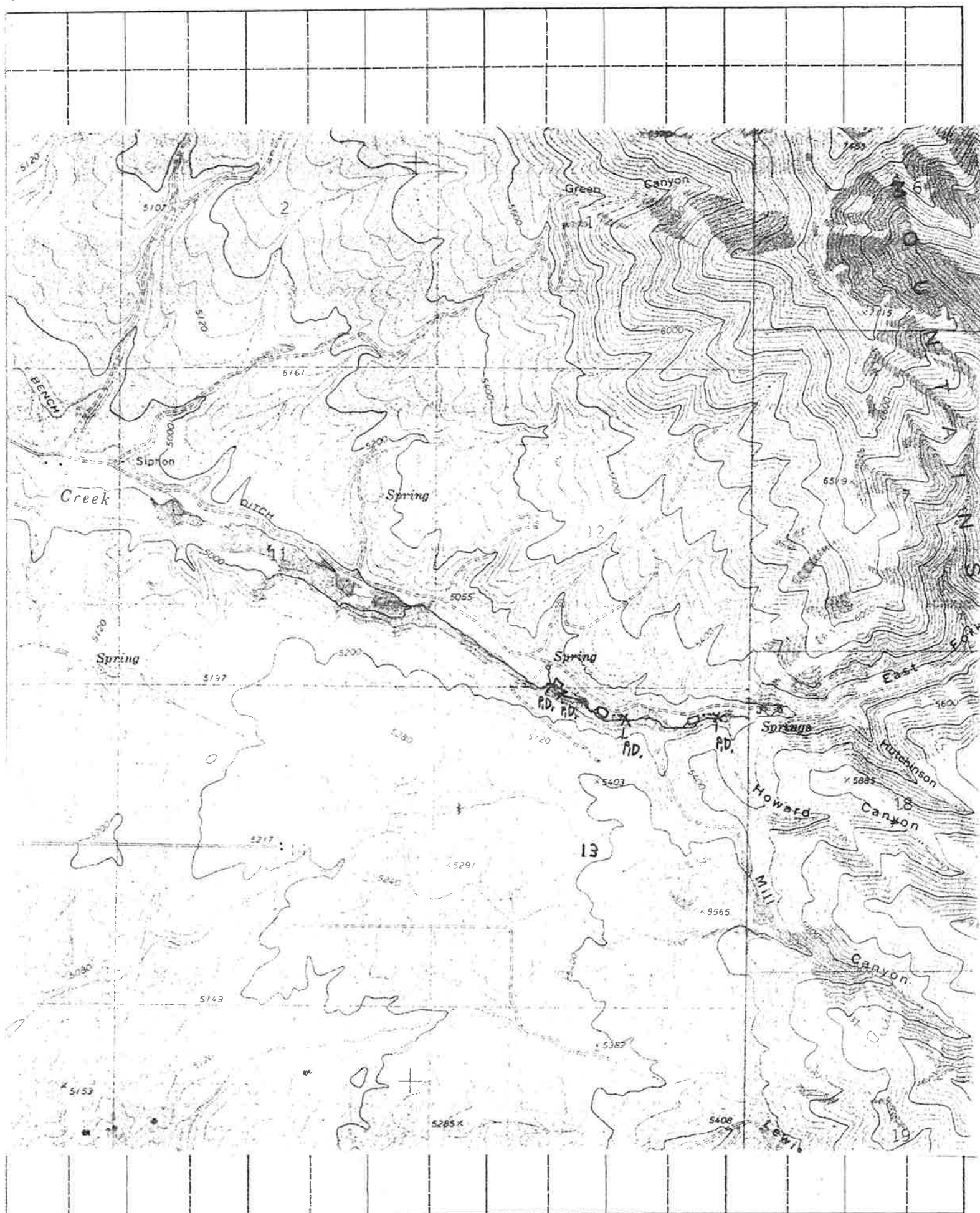

BE IT KNOWN that the undersigned hereby makes application for permit to appropriate the public waters of the State of Idaho as herein set forth.

Theresa Nelson
(Applicant)

Received by QA Date 10-6-78 Time 4:12 pm

Preliminary check by J. J. J. J. J. Fee \$ 275.00

Receipted by maria Date 10/6/78 # 10588 cb# 92-23

Publication prepared by maria Date 10/16/78

Published in Journal Co. Press

Publication dates 10/25/78 & 11/1/78

Publication approved _____ Date _____

Protests filed by: Meirion Nelson - agent - southeastern id no. 1 - gun club
id. of game - east fork cattlemen's assn. - east fork water users -
dept of lands -

Copies of protests forwarded by _____

Hearing held by _____ Date _____

Recommended for approval denial by _____

ACTION OF THE DIRECTOR, DEPARTMENT OF WATER RESOURCES

This is to certify that I have examined Application for Permit to appropriate the public waters of the State of Idaho No. _____, and said application is hereby _____.

1. Approval of said application is subject to the following limitations and conditions:

a. SUBJECT TO ALL PRIOR WATER RIGHTS.

b. Proof of construction of works and application of water to beneficial use shall be submitted on or before _____, 19 ____.

c. The rate of diversion, if water is to be used for irrigation under this permit, when combined with all other water rights for the same land shall not exceed 0.02 cubic feet per second for each acre of land.

d. Other: _____

Witness my hand this _____ day of _____, 19 ____.

Director