

IDAHO DEPARTMENT OF WATER RESOURCES
Proof Report

6/3/2020

Water Permit 41-7038

<u>Owner Type</u>	<u>Name and Address</u>
Current Owner	GLENNA NELSON PO BOX 114 ROCKLAND, ID 83271 (208) 548-2651

Status: Relinquished

<u>Source</u>	<u>Tributary</u>
---------------	------------------

<u>Beneficial Use</u>	<u>From</u>	<u>To</u>	<u>Diversion Rate</u>	<u>Volume</u>
-----------------------	-------------	-----------	-----------------------	---------------

Source and Point(s) of Diversion

Place Of Use

Conditions of Approval:

Comments:

Dates and Other Information

Water District Number: TBD
Mitigation Plan: False

Combined Use Limits

N/A

SubCase:

N/A

Water Supply Bank:

N/A

Identification No. 41-7038

Application No. _____

STATE OF IDAHO
DEPARTMENT OF WATER RESOURCES
APPLICATION FOR PERMIT

To Appropriate the Public Waters of the State of Idaho
 (TYPE OR PRINT IN INK)

1. Name of applicant Glenna Nelson Phone: 548-2651
 post office address Box 114, Rockland, Idaho
2. Source of water supply East Fork Rock Creek which is a tributary of Rock Creek
3. a. Location of point of diversion is Lot 1 $\frac{1}{4}$ of $\frac{1}{4}$ of Section 18 Township 10S
Range 32E B.M. Power County; additional points of diversion if any:
Lot 2, Section 18, T10S, R32E, Power County, Idaho
- b. If water is not consumed, it will be discharged into East Fork Rock Creek at a point in Lot 1 & 2
of $\frac{1}{4}$ of Section 18 Township 10S Range 32E B.M. Power
4. Water will be used for the following purposes:
 * Allow 5 cfs Propagation
 Amount 20 for Fish purpose from January 1 to December 31 (both dates inclusive)
(cfs or acre-feet per annum)
 Amount for purpose from to (both dates inclusive)
(cfs or acre-feet per annum)
 Amount for purpose from to (both dates inclusive)
(cfs or acre-feet per annum)
5. Total quantity to be appropriated:
 * Allow 5 cfs
 a. 20 cubic feet per second and/or * See Memorandum Decision J.J. 9-22-80
 b. acre feet per annum.
6. Proposed diverting works:
 a. Description of ditches, flumes, pumps, headgates, etc. Check dam, ditch to fish ponds and
egg-hatching facility, ditch back to East Fork
- b. Height of storage dam feet, active reservoir capacity acre feet; total reservoir
 capacity acre feet, materials used in storage dam:
 Period of year during which storage will occur to inclusive.
(Mo. Day) (Mo. Day)
- c. Proposed well diameter is inches; proposed depth of well is feet.
7. a. Time required for the completion of the works and application of the water to the proposed beneficial use
 is 5 years.
 b. Estimated construction cost is \$250,000.
8. Description of proposed uses:
 a. If water is **not** for irrigation:
 (1) Give the place of use of water: Lot 1 & Lot 2 $\frac{1}{4}$ of $\frac{1}{4}$ of Section 18 Township 10S
Range 32E B.M.
 (2) Amount of power to be generated: hp under feet of head.
 (3) List number of each kind of livestock to be watered

 (4) Name of municipality to be served , or number of families to be
 supplied with domestic water
 (5) If water is to be used for other purposes describe: Commercial fish propagation including
spawning of adults and raising of eggs to market size fish.

41-7038

41-7038

b. If water is for irrigation, indicate acreage in each subdivision in the tabulation below:

[illegible]

Total number of acres to be irrigated_____

c. Describe any other water rights used for the same purposes as described above. None

9. a. Who owns the property at the point of diversion Applicant

b. Who owns the land to be irrigated or place of use Applicant

c. If the property is owned by a person other than the applicant, describe the arrangement enabling the applicant to make this filing _____

10. Remarks Applicant proposes to divert twenty (20) cfs from springs and the East Fork of Rock Creek for fish propagation, then discharge the unconsumed water back into the source stream in lots 1 & 2, Section 18, T10S, R32E. Estimated cost of project is \$250,000.

11. Map of proposed project: show clearly the proposed point of diversion, place of use, section number, township and range number.

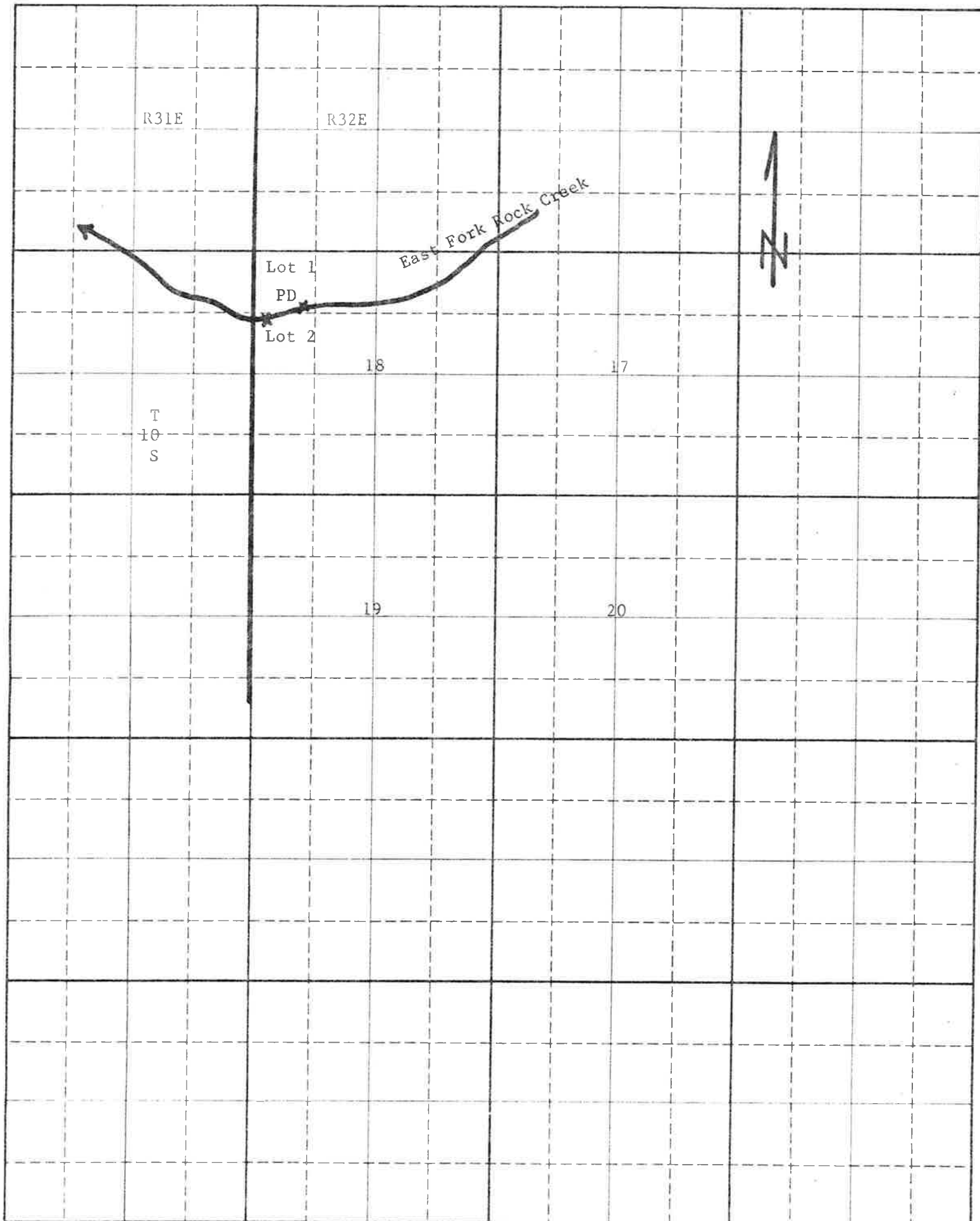

Scale: 2 inches equal 1 mile

BE IT KNOWN that the undersigned hereby makes application for permit to appropriate the public waters of the State of Idaho as herein set forth.

Glenna Nelson
(Applicant)

Received by _____ Date _____ Time _____

Preliminary check by JA Fee \$ 20.⁰⁰ # 1-3-245

Receipted by pr. up Date 4/24/79

Publication prepared by manly Date 7/6/79

Published in power co. press

Publication dates 7/23 + 7/30/79

Publication approved manly Date 7/10/79

Priority reduced to _____ Reason _____

Protests filed by: melvin nelson - power co. field + stream case
marg. C. Colville - melvin + margaret nelson
emma o naughton

Copies of protests forwarded by manly

Hearing held by SF Date 11-28-79

Recommended for approval denial by LH

ACTION OF THE DIRECTOR, DEPARTMENT OF WATER RESOURCES

This is to certify that I have examined Application for Permit to appropriate the public waters of the State of Idaho No. _____, and said application is hereby _____.

1. Approval of said application is subject to the following limitations and conditions:

- SUBJECT TO ALL PRIOR WATER RIGHTS.
- Proof of construction of works and application of water to beneficial use shall be submitted on or before _____, 19____.
- Other: _____

2. Denial of said application is for the following reasons: _____

Witness my hand this _____ day of _____, 19____.

Director

Identification No. 41-7038

Application No. _____

STATE OF IDAHO
DEPARTMENT OF WATER RESOURCES
APPLICATION FOR PERMIT

To Appropriate the Public Waters of the State of Idaho
 (TYPE OR PRINT IN INK)

1. Name of applicant Glenna Nelson Phone: 548-2651
 post office address Box 114, Rockland, Idaho
2. Source of water supply East Fork Rock Creek which is a tributary of Rock Creek
3. a. Location of point of diversion is Lot 1 $\frac{1}{4}$ of _____ $\frac{1}{4}$ of Section 18 Township 10S
 Range 32E B.M. Power County; additional points of diversion if any: _____
Lot 2, Section 18, T10S, R32E, Power County, Idaho
- b. If water is not consumed, it will be discharged into East Fork Rock Creek at a point in Lot 1 & 2
 of _____ $\frac{1}{4}$ of Section 18 Township 10S Range 32E B.M. Power
4. Water will be used for the following purposes:
 Amount 20 for Fish Propagation purpose from January 1 to December 31 (both dates inclusive)
(cfs or acre-feet per annum)
 Amount _____ for _____ purpose from _____ to _____ (both dates inclusive)
(cfs or acre-feet per annum)
 Amount _____ for _____ purpose from _____ to _____ (both dates inclusive)
(cfs or acre-feet per annum)
5. Total quantity to be appropriated:
 a. 20 cubic feet per second and/or
 b. _____ acre feet per annum.
6. Proposed diverting works:
 a. Description of ditches, flumes, pumps, headgates, etc. Check dam, ditch to fish ponds and
egg-hatching facility, ditch back to East Fork

- b. Height of storage dam _____ feet, active reservoir capacity _____ acre feet; total reservoir
 capacity _____ acre feet, materials used in storage dam: _____
 Period of year during which storage will occur _____ to _____ inclusive.
(Mo. Day) (Mo. Day)
- c. Proposed well diameter is _____ inches; proposed depth of well is _____ feet.
7. a. Time required for the completion of the works and application of the water to the proposed beneficial use
 is 5 years.
 b. Estimated construction cost is \$250,000.
8. Description of proposed uses:
 a. If water is **not** for irrigation:
 (1) Give the place of use of water: Lot 1 & Lot 2 $\frac{1}{4}$ of _____ $\frac{1}{4}$ of Section 18 Township 10S
 Range 32E B.M. _____
 (2) Amount of power to be generated: _____ hp under _____ feet of head.
 (3) List number of each kind of livestock to be watered _____

 (4) Name of municipality to be served _____, or number of families to be
 supplied with domestic water _____
 (5) If water is to be used for other purposes describe: Commercial fish propagation including
spawning of adults and raising of eggs to market size fish.

41-7038

41-7038

b. If water is for irrigation, indicate acreage in each subdivision in the tabulation below:

TWP.	RANGE	SEC.	NE 1/4				NW 1/4				SW 1/4				SE 1/4				TOTALS
			NE 1/4	NW 1/4	SW 1/4	SE 1/4	NE 1/4	NW 1/4	SW 1/4	SE 1/4	NE 1/4	NW 1/4	SW 1/4	SE 1/4	NE 1/4	NW 1/4	SW 1/4	SE 1/4	

Total number of acres to be irrigated _____

c. Describe any other water rights used for the same purposes as described above. None

9. a. Who owns the property at the point of diversion Applicant

b. Who owns the land to be irrigated or place of use Applicant

c. If the property is owned by a person other than the applicant, describe the arrangement enabling the applicant to make this filing _____

10. Remarks Applicant proposes to divert twenty (20) cfs from springs and the East Fork of Rock Creek for fish propagation, then discharge the unconsumed water back into the source stream in lots 1 & 2, Section 18, T10S, R32E. Estimated cost of project is \$250,000.

11. Map of proposed project: show clearly the proposed point of diversion, place of use, section number, township and range number.

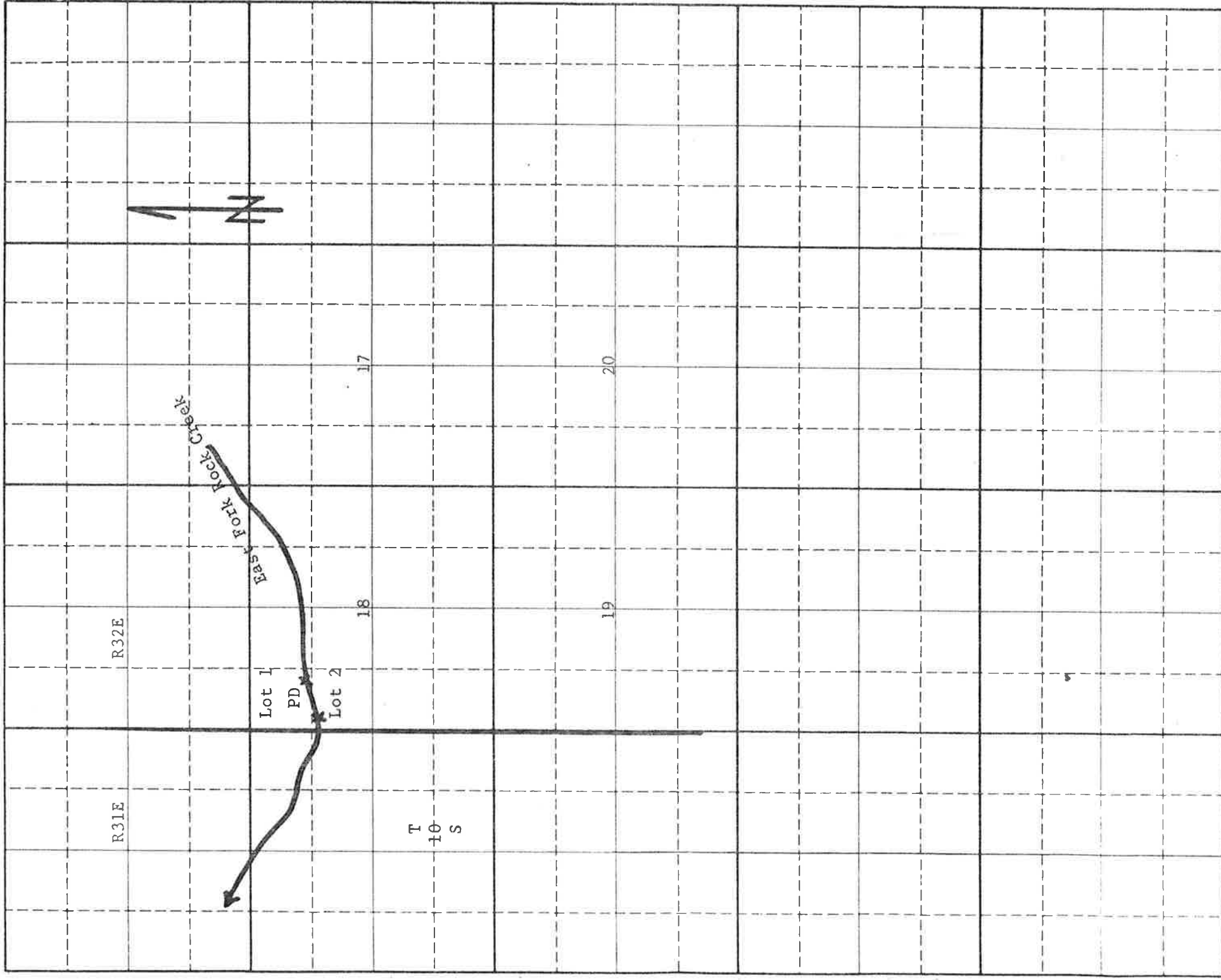

Scale: 2 inches equal 1 mile

BE IT KNOWN that the undersigned hereby makes application for permit to appropriate the public waters of the State of Idaho as herein set forth.

Glenna Nelson
(Applicant)

Received by _____ Date _____ Time _____
Preliminary check by JL Fee \$ 20.⁰⁰ # 1-3-245
Receipted by marye Date 6/25/79
Publication prepared by marye Date 7/6/79
Published in power co. press
Publication dates 7/23 + 7/30/79
Publication approved marye Date 7/10/79
Priority reduced to _____ Reason _____

Protests filed by: melvin nelson - power co. field & stream Assoc.
marye Colville - melvin & margaret nelson
emma O Naughton
Copies of protests forwarded by MAT
Hearing held by SF Date 11-28-79
Recommended for approval denial by LH

ACTION OF THE DIRECTOR, DEPARTMENT OF WATER RESOURCES

This is to certify that I have examined Application for Permit to appropriate the public waters of the State of Idaho No. _____, and said application is hereby _____.

1. Approval of said application is subject to the following limitations and conditions:

- a. SUBJECT TO ALL PRIOR WATER RIGHTS.
- b. Proof of construction of works and application of water to beneficial use shall be submitted on or before _____, 19____.
- c. Other: _____

2. Denial of said application is for the following reasons: _____

Witness my hand this _____ day of _____ 19____.

Director