

RECEIVED

FORM 202 Rev 08/16
JUN 09 202084134
STATE OF IDAHO

DEPARTMENT OF WATER RESOURCES

Ident. No. 97-7576

IDWR / NORTH

APPLICATION FOR PERMIT

To appropriate the public waters of the State of Idaho

1. Name of applicant(s) BRADLEY & MICHELE HART Phone 503-849-3302
 Name connector (check one): ☐ and ☐ or ☒ and/or
 Mailing address 17975 CRESTLINE DRIVE City LAKE OSWEGO
 State OR ZIP 97034 Email BHART@OREPAC.COM
2. Name of representative, if any BRIAN BRINKMEIER (HWO WELL SERVICE) Phone 208-772-4004
 Mailing address 582 W. HAYDEN AVE. City HAYDEN
 State ID ZIP 83835 Email BRIAN@H2OWELL.COM
- a. ☐ Send all correspondence for this application to the representative and not to the applicant OR
☒ Send original correspondence to the applicant and copies to the representative.
- b. ☒ The representative may submit information for the applicant but is not authorized to sign for the applicant OR
☐ The representative is authorized to sign for the applicant. Attach a Power of Attorney or other documentation.
3. Source of water supply PRIEST LAKE which is a tributary of PRIEST RIVER

4. Location of point(s) of diversion:

Twp	Rge	Sec	Govt Lot	1/4	1/4	1/4	County	Source	Local name or tag #
61N	04W	33			NW	NE	BONNER	PRIEST LAKE	

5. Water will be used for the following purposes:

Amount 0.06 CFS for DOMESTIC purposes from 1/1 to 12/31 (both dates inclusive)
 (cfs or acre-feet per year)

Amount 0.03 CFS for IRRIGATION purposes from 4/1 to 10/31 (both dates inclusive)
 (cfs or acre-feet per year)

Amount 0.09 CFS for FIRE PROTECTION purposes from 1/1 to 12/31 (both dates inclusive)
 (cfs or acre-feet per year)

Amount _____ for _____ purposes from _____ to _____ (both dates inclusive)
 (cfs or acre-feet per year)

6. Total quantity to be appropriated is (a) 0.09 cubic feet per second (cfs) and/or (b) _____ acre-feet per year (af).

7. Proposed diverting works:

- a. Describe type and size of devices used to divert water from the source. 4" SUB PUMP 3 HP, AND WATER LINE TO CONNECT TO IRRIGATION SYSTEM.
- b. Height of storage dam N/A feet; active reservoir capacity _____ acre-feet; total reservoir capacity _____ acre-feet. If the reservoir will be filled more than once each year, describe the refill plan in item 12. For dams 10 feet or more in height AND having a storage capacity of 50 acre-feet or more, submit a separate Application for Construction or Enlargement of a New or Existing Dam. Application required? ☐ Yes ☐ No
- c. Proposed well diameter is N/A inches; proposed depth of well is _____ feet.
- d. Is ground water with a temperature of greater than 85°F being sought? ☐ Yes ☒ No
- e. If well is already drilled, when? N/A; drilling firm _____; well was drilled for (well owner) _____; Drilling Permit No. _____.

For Department Use

Received by _____ Date _____ Time _____ Preliminary check by _____
 Fee \$ 100.00 Received by TA Receipt No. NP36126 Date 6-3-2020

8. Description of proposed uses (if irrigation only, go to item 9):

- Hydropower; show total feet of head and proposed capacity in kW. _____
- Stockwatering; list number and kind of livestock. _____
- Municipal; must complete and attach the Municipal Water Right Application Checklist.
- Domestic; show number of households 2 HOMES
- Other; describe fully. IRRIGATION OF 1 ACRE; FIRE PROTECTION 2" FIRE LINE, NOT TO PUMP MORE THAN THE MAXIMUM FLOW RATE LISTED ABOVE.

9. Description of place of use:

- If water is for irrigation, indicate acreage in each subdivision in the tabulation below.
- If water is used for other purposes, place a symbol of the use (example: D for Domestic) in the corresponding place of use below. See instructions for standard symbols.

TWP	RGE	SEC	NE				NW				SW				SE				TOTALS
			NE	NW	SW	SE	NE	NW	SW	SE	NE	NW	SW	SE	NE	NW	SW	SE	
61N	04W	33		D/F															
				GL1															
61N	04W	28															D/F		
																	GL8		

Total number of acres to be irrigated: 1

10. Describe any other water rights used for the same purposes as described above. Include water delivered by a municipality, canal company, or irrigation district. If this application is for domestic purposes, do you intend to use this water, water from another source, or both, to irrigate your lawn, garden, and/or landscaping? N/A

11. a. Who owns the property at the point of diversion? IDAHO DEPARTMENT OF LANDS

b. Who owns the land to be irrigated or place of use? BRADLEY HART

c. If the property is owned by a person other than the applicant, describe the arrangement enabling the applicant to make this filing: N/A

12. Describe your proposal in narrative form, and provide additional explanation for any of the items above. Attach additional pages if necessary. APPLICANT PLANS TO DIVERT WATER FROM LAKE WITH SUBMERSIBLE PUMP, TO USE FOR 2 HOMES DOMESTIC, 1 ACRE IRRIGATION, AND FIRE PROTECTION FOR APPLICANTS PARCEL. ALL FILTRATION NECESSARY FOR DOMESTIC USE TO BE INSTALLED.

13. Time required for completion of works and application of water to proposed beneficial use is 5 years (minimum 1 year).

14. **MAP OF PROPOSED PROJECT REQUIRED** - Attach an 8½" x 11" map or maps clearly identifying the proposed point of diversion, place of use, section #, township & range. The map scale shall not be less than two (2) inches equal to one (1) mile.

The information contained in this application is true to the best of my knowledge. I understand that any willful misrepresentations made in this application may result in rejection of the application or cancellation of an approval.

Bradley J. Hart
Signature of Applicant
Bradley J. Hart, Owner
Print Name (and title, if applicable)

Michelle Hart
Signature of Applicant
MICHELLE HART, OWNER
Print Name (and title, if applicable)

STATE OF IDAHO
DEPARTMENT OF WATER RESOURCES

Ident. No. _____

Point of Diversion/Place of Use Supplement

Attachment to: ☒ Application for Permit to Appropriate Water ☐ Application for Transfer** ☐ Adjudication Claim
☐ Application for Amendment of Permit ☐ Beneficial Use Field Report ☐ Statutory Claim

Location of points of diversion (POD):

New POD?	Twp	Rge	Sec	Govt Lot	¼	¼	¼	County	Source	Local name or well/diversion tag #
<input type="checkbox"/> Yes										
<input type="checkbox"/> Yes										
<input type="checkbox"/> Yes										
<input type="checkbox"/> Yes										
<input type="checkbox"/> Yes										
<input type="checkbox"/> Yes										
<input type="checkbox"/> Yes										
<input type="checkbox"/> Yes										
<input type="checkbox"/> Yes										
<input type="checkbox"/> Yes										

Description of place of use (POU):

- a. If water is for irrigation, indicate acreage in each subdivision in the tabulation below.
b. If water is used for other purposes, place a symbol of the use (example: D for Domestic) in the corresponding place of use below.

TWP	RGE	SEC	NE				NW				SW				SE				TOTALS
			NE	NW	SW	SE	NE	NW	SW	SE	NE	NW	SW	SE	NE	NW	SW	SE	
61N	04W	33		0.8															0.8
				GL1															
61N	04W	28															0.2		0.2
																	GL8		

**If this supplemental sheet is for an Application for Transfer, insert this page into Part 1B of the application.

BRADLEY AND MICHELE HART APPLICATION MAP



Legend

- Parcels
- Township/Range
- Sections
- QQ

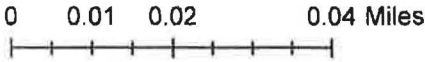

RECEIVED

FORM IDWR 1940
JUN 04 2020

IDWR / NORTH

STATE OF IDAHO
DEPARTMENT OF WATER RESOURCES
APPLICATION FOR PERMIT
To appropriate the public waters of the State of Idaho

Ident. No. _____

1. Name of applicant(s) Bradley & Michele Hart Phone (503) 849-3302
 Name connector (check one): ☐ and ☐ or ☒ and/or
 Mailing address 17975 Crestline Drive City Lake Oswego
 State OR ZIP 97034 Email bhart@orepac.com
2. Name of representative, if any Brian Brinkmeier (H2O Well Service) Phone (208) 772-4004
 Mailing address 582 W. Hayden Ave. City Hayden
 State ID ZIP 83835 Email brian@h2owell.com
- a. ☐ Send all correspondence for this application to the representative and not to the applicant OR
☒ Send original correspondence to the applicant and copies to the representative.
- b. ☒ The representative may submit information for the applicant but is not authorized to sign for the applicant OR
☐ The representative is authorized to sign for the applicant. Attach a Power of Attorney or other documentation.
3. Source of water supply Priest Lake which is a tributary of Priest River
4. Location of point(s) of diversion:

Twp	Rge	Sec	Govt Lot	1/4	1/4	1/4	County	Source	Local name or tag #
61N	04W	33	25	NW	NE		Bonner	Priest Lake	
61N	04W	28	25	SW	SE		Bonner	Priest Lake	

5. Water will be used for the following purposes:
- Amount .04 for Domestic purposes from 01-01 to 12-31 (both dates inclusive)
 (cfs or acre-feet per year)
- Amount .03 for Irrigation purposes from 04-01 to 10-31 (both dates inclusive)
 (cfs or acre-feet per year)
- Amount .07 for Fire Protection purposes from 01-01 to 12-31 (both dates inclusive)
 (cfs or acre-feet per year)
- Amount _____ for _____ purposes from _____ to _____ (both dates inclusive)
 (cfs or acre-feet per year)
6. Total quantity to be appropriated is (a) .07 cubic feet per second (cfs) and/or (b) _____ acre-feet per year (af).
7. Proposed diverting works:
- a. Describe type and size of devices used to divert water from the source. 4" sub pump 3HP, and waterline to connect to irrigation system,
- b. Height of storage dam _____ feet; active reservoir capacity _____ acre-feet; total reservoir capacity _____ acre-feet. If the reservoir will be filled more than once each year, describe the refill plan in item 12. For dams 10 feet or more in height AND having a storage capacity of 50 acre-feet or more, submit a separate Application for Construction or Enlargement of a New or Existing Dam. Application required? ☐ Yes ☒ No
- c. Proposed well diameter is N/A inches; proposed depth of well is N/A feet.
- d. Is ground water with a temperature of greater than 85°F being sought? ☐ Yes ☒ No
- e. If well is already drilled, when? N/A; drilling firm N/A;
 well was drilled for (well owner) _____; Drilling Permit No. _____

For Department Use

Received by _____ Date _____ Time _____ Preliminary check by _____
 Fee \$ _____ Received by _____ Receipt No. _____ Date _____

8. Description of proposed uses (if irrigation only, go to item 9):
- Hydropower; show total feet of head and proposed capacity in kW. _____
 - Stockwatering; list number and kind of livestock. _____
 - Municipal; must complete and attach the Municipal Water Right Application Checklist.
 - Domestic; show number of households 2
 - Other; describe fully. Fire Protection 2" Fire line, not to pump more than maximum flow rate listed above

9. Description of place of use:
- If water is for irrigation, indicate acreage in each subdivision in the tabulation below.
 - If water is used for other purposes, place a symbol of the use (example: D for Domestic) in the corresponding place of use below. See instructions for standard symbols.

TWP	RGE	SEC	NE				NW				SW				SE				TOTALS
			NE	NW	SW	SE	NE	NW	SW	SE	NE	NW	SW	SE	NE	NW	SW	SE	
61N	04W	33						NE											.75 AC
61N	04W	28											SE						.25 AC

Total number of acres to be irrigated: 1

10. Describe any other water rights used for the same purposes as described above. Include water delivered by a municipality, canal company, or irrigation district. If this application is for domestic purposes, do you intend to use this water, water from another source, or both, to irrigate your lawn, garden, and/or landscaping? N/A

11. a. Who owns the property at the point of diversion? Idaho Department of Lands
- b. Who owns the land to be irrigated or place of use? Bradley Hart
- c. If the property is owned by a person other than the applicant, describe the arrangement enabling the applicant to make this filing: N/A

12. Describe your proposal in narrative form, and provide additional explanation for any of the items above. Attach additional pages if necessary. All filtration necessary for domestic use to be installed.

13. Time required for completion of works and application of water to proposed beneficial use is 5 years (minimum 1 year).

14. **MAP OF PROPOSED PROJECT REQUIRED** - Attach an 8½" x 11" map or maps clearly identifying the proposed point of diversion, place of use, section #, township & range. The map scale shall not be less than two (2) inches equal to one (1) mile.

The information contained in this application is true to the best of my knowledge. I understand that any willful misrepresentations made in this application may result in rejection of the application or cancellation of an approval.

Brad Hart
Signature of Applicant
Brad Hart owner
Print Name (and title, if applicable)

Signature of Applicant

Print Name (and title, if applicable)



RECEIVED
FORM 202 Rev. 09/16
JUN 03 2020

IDWR / NORTH

STATE OF IDAHO
DEPARTMENT OF WATER RESOURCES
APPLICATION FOR PERMIT
To appropriate the public waters of the State of Idaho

Ident. No. _____

1. Name of applicant(s) Bradley & Michele Hart Phone (503) 849-3302
Name connector (check one): ☐ and ☐ or ☒ and/or
Mailing address 17975 Crestline Drive City Lake Oswego
State OR ZIP 97034 Email bhart@orepac.com
2. Name of representative, if any Brian Brinkmeier (H2O Well Service) Phone (208) 772-4004
Mailing address 582 W. Hayden Ave. City Hayden
State ID ZIP 83835 Email brian@h2owell.com
- a. ☐ Send all correspondence for this application to the representative and not to the applicant OR
☒ Send original correspondence to the applicant and copies to the representative.
- b. ☒ The representative may submit information for the applicant but is not authorized to sign for the applicant OR
☐ The representative is authorized to sign for the applicant. Attach a Power of Attorney or other documentation.
3. Source of water supply Priest Lake which is a tributary of Priest River

4. Location of point(s) of diversion:

Twp	Rge	Sec	Govt Lot	1/4	1/4	1/4	County	Source	Local name or tag #
61N	04W	33	25	NW	NE		Bonner	Priest Lake	
61N	04W	28	25	SW	SE		Bonner	Priest Lake	

5. Water will be used for the following purposes:

Amount .04 for Domestic purposes from 01-01 to 12-31 (both dates inclusive)
(cfs or acre-feet per year)

Amount .03 for Irrigation purposes from 04-01 to 10-31 (both dates inclusive)
(cfs or acre-feet per year)

Amount .07 for Fire Protection purposes from 01-01 to 12-31 (both dates inclusive)
(cfs or acre-feet per year)

Amount _____ for _____ purposes from _____ to _____ (both dates inclusive)
(cfs or acre-feet per year)

6. Total quantity to be appropriated is (a) .07 cubic feet per second (cfs) and/or (b) _____ acre-feet per year (af).

7. Proposed diverting works:

- a. Describe type and size of devices used to divert water from the source. 4" sub pump 3HP, and waterline to connect to irrigation system,
- b. Height of storage dam _____ feet; active reservoir capacity _____ acre-feet; total reservoir capacity _____ acre-feet. If the reservoir will be filled more than once each year, describe the refill plan in item 12. For dams 10 feet or more in height AND having a storage capacity of 50 acre-feet or more, submit a separate Application for Construction or Enlargement of a New or Existing Dam. Application required? ☐ Yes ☒ No
- c. Proposed well diameter is N/A inches; proposed depth of well is N/A feet.
- d. Is ground water with a temperature of greater than 85°F being sought? ☐ Yes ☒ No
- e. If well is already drilled, when? N/A; drilling firm N/A; well was drilled for (well owner) _____; Drilling Permit No. _____

For Department Use

Received by _____ Date _____ Time _____ Preliminary check by _____
Fee \$ 100.00 Receipted by Ja Receipt No. N036126 Date 6-3-2020

8. Description of proposed uses (if irrigation only, go to Item 9):
- Hydropower; show total feet of head and proposed capacity in kW. _____
 - Stockwatering; list number and kind of livestock. _____
 - Municipal; must complete and attach the Municipal Water Right Application Checklist.
 - Domestic; show number of households 2
 - Other; describe fully. Fire Protection 2" Fire line, not to pump more than maximum flow rate listed above

9. Description of place of use:

- If water is for irrigation, indicate acreage in each subdivision in the tabulation below.
- If water is used for other purposes, place a symbol of the use (example: D for Domestic) in the corresponding place of use below. See Instructions for standard symbols.

TWP	RGE	SEC	NE				NW				SW				SE				TOTALS
			NE	NW	SW	SE	NE	NW	SW	SE	NE	NW	SW	SE	NE	NW	SW	SE	
61N	04W	33						NE											.75 AC
61N	04W	28											SE						.25 AC

Total number of acres to be irrigated: 1

10. Describe any other water rights used for the same purposes as described above. Include water delivered by a municipality, canal company, or irrigation district. If this application is for domestic purposes, do you intend to use this water, water from another source, or both, to irrigate your lawn, garden, and/or landscaping? N/A

11. a. Who owns the property at the point of diversion? Idaho Department of Lands
- b. Who owns the land to be irrigated or place of use? Bradley Hart
- c. If the property is owned by a person other than the applicant, describe the arrangement enabling the applicant to make this filing: N/A

12. Describe your proposal in narrative form, and provide additional explanation for any of the items above. Attach additional pages if necessary. All filtration necessary for domestic use to be installed.

13. Time required for completion of works and application of water to proposed beneficial use is 5 years (minimum 1 year).

14. **MAP OF PROPOSED PROJECT REQUIRED** - Attach an 8½" x 11" map or maps clearly identifying the proposed point of diversion, place of use, section #, township & range. The map scale shall not be less than two (2) inches equal to one (1) mile.

The information contained in this application is true to the best of my knowledge. I understand that any willful misrepresentations made in this application may result in rejection of the application or cancellation of an approval.

Brad Hart
Signature of Applicant
Brad Hart owner
Print Name (and title, if applicable)

Signature of Applicant

Print Name (and title, if applicable)

JOINT APPLICATION FOR PERMITS

U.S. ARMY CORPS OF ENGINEERS - IDAHO DEPARTMENT OF WATER RESOURCES - IDAHO DEPARTMENT OF LANDS

Authorities: The Department of Army Corps of Engineers (Corps), Idaho Department of Water Resources (IDWR), and Idaho Department of Lands (IDL) established a joint process for activities impacting jurisdictional waterways that require review and/or approval of both the Corps and State of Idaho. Department of Army permits are required by Section 10 of the Rivers & Harbors Act of 1899 for any structure(s) or work in or affecting navigable waters of the United States and by Section 404 of the Clean Water Act for the discharge of dredged or fill materials into waters of the United States, including adjacent wetlands. State permits are required under the State of Idaho, Stream Protection Act (Title 42, Chapter 38, Idaho Code and Lake Protection Act (Section 58, Chapter 13 et seq., Idaho Code). In addition the information will be used to determine compliance with Section 401 of the Clean Water Act by the appropriate State, Tribal or Federal entity.

Joint Application: Information provided on this application will be used in evaluating the proposed activities. Disclosure of requested information is voluntary. Failure to supply the requested information may delay processing and issuance of the appropriate permit or authorization. **Applicant will need to send a completed application, along with one (1) set of legible, black and white (8½"x11"), reproducible drawings that illustrate the location and character of the proposed project / activities to both the Corps and the State of Idaho.**

See Instruction Guide for assistance with Application. Accurate submission of requested information can prevent delays in reviewing and permitting your application. Drawings including vicinity maps, plan-view and section-view drawings must be submitted on 8-1/2 x 11 papers.

Do not start work until you have received all required permits from both the Corps and the State of Idaho

FOR AGENCY USE ONLY

USACE NWW-	Date Received:	<input type="checkbox"/> Incomplete Application Returned	Date Returned:
Idaho Department of Water Resources No.	Date Received:	<input type="checkbox"/> Fee Received DATE:	Receipt No.:
Idaho Department of Lands No.	Date Received:	<input type="checkbox"/> Fee Received DATE:	Receipt No.:

INCOMPLETE APPLICATIONS MAY NOT BE PROCESSED

1. CONTACT INFORMATION - APPLICANT Required:				2. CONTACT INFORMATION - AGENT:			
Name: Bradley & Michele Hart				Name: Brian Brinkmeier			
Company:				Company: H2O Well Service Inc. (Contractor)			
Mailing Address: 17975 Crestline Drive				Mailing Address: 582 W. Hayden Ave			
City: Lake Oswego		State: OR	Zip Code: 97034	City: Hayden		State: ID	Zip Code: 83835
Phone Number (include area code): (503) 849-3302		E-mail: bhart@orepac.com		Phone Number (include area code): (208) 772-4004		E-mail: brian@h2owell.com	
3. PROJECT NAME or TITLE: Hart Lake System				4. PROJECT STREET ADDRESS: 38 Char Lane			
5. PROJECT COUNTY: Bonner		6. PROJECT CITY: Coolin		7. PROJECT ZIP CODE: 83821		8. NEAREST WATERWAY/WATERBODY: Priest Lake	
9. TAX PARCEL ID#: RP059620010250A		10. LATITUDE: 48° 36.153'N LONGITUDE: 116° 51.518'W		11a. 1/4: 11b. 1/4: 11c. SECTION: 33		11d. TOWNSHIP: 61N 11e. RANGE: 04W	
12a. ESTIMATED START DATE: 6-1-2020		12b. ESTIMATED END DATE: 6-15-2020		13a. IS PROJECT LOCATED WITHIN ESTABLISHED TRIBAL RESERVATION BOUNDARIES? <input checked="" type="checkbox"/> NO <input type="checkbox"/> YES Tribe:			
13b. IS PROJECT LOCATED IN LISTED ESA AREA? <input checked="" type="checkbox"/> NO <input type="checkbox"/> YES				13c. IS PROJECT LOCATED ON/NEAR HISTORICAL SITE? <input checked="" type="checkbox"/> NO <input type="checkbox"/> YES			
14. DIRECTIONS TO PROJECT SITE: Include vicinity map with legible crossroads, street numbers, names, landmarks. SEE ATTACHED							
15. PURPOSE and NEED: <input type="checkbox"/> Commercial <input type="checkbox"/> Industrial <input type="checkbox"/> Public <input checked="" type="checkbox"/> Private <input type="checkbox"/> Other Describe the reason or purpose of your project; include a brief description of the overall project. Continue to Block 16 to detail each work activity and overall project. For Domestic use, Irrigation of land described above, to include Fire Protection.							

16. DETAILED DESCRIPTION OF EACH ACTIVITY WITHIN OVERALL PROJECT. Specifically indicate portions that take place within waters of the United States, including wetlands: Include dimensions; equipment, construction, methods; erosion, sediment and turbidity controls; hydrological changes: general stream/surface water flows, estimated winter/summer flows; borrow sources, disposal locations etc.:

Installing 2" Water line out Approximately 250' from high water shore line. pump to be installed in 4" PVC sleeve with 0.25 mesh screen and approach velocity of less than 0.5 feet per second

17. DESCRIBE ALTERNATIVES CONSIDERED to AVOID or MEASURES TAKEN to MINIMIZE and/ or COMPENSATE for IMPACTS to WATERS of the UNITED STATES, INCLUDING WETLANDS: See Instruction Guide for specific details.

Project will NOT impact wet lands.

18. PROPOSED MITIGATION STATEMENT or PLAN: If you believe a mitigation plan is not needed, provide a statement and your reasoning why a mitigation plan is NOT required. Or, attach a copy of your proposed mitigation plan.

This project will NOT impact water quality, no plan needed.

19. TYPE and QUANTITY of MATERIAL(S) to be discharged below the ordinary high water mark and/or wetlands:

Dirt or Topsoil: _____ cubic yards
Dredged Material: _____ cubic yards
Clean Sand: _____ cubic yards
Clay: _____ cubic yards
Gravel, Rock, or Stone: _____ cubic yards
Concrete: _____ cubic yards
Other (describe): N/A : _____ cubic yards
Other (describe): N/A : _____ cubic yards

TOTAL: _____ cubic yards

20. TYPE and QUANTITY of impacts to waters of the United States, including wetlands:

Filling: _____ acres _____ sq ft. _____ cubic yards
Backfill & Bedding: _____ acres _____ sq ft. _____ cubic yards
Land Clearing: _____ acres _____ sq ft. _____ cubic yards
Dredging: _____ acres _____ sq ft. _____ cubic yards
Flooding: _____ acres _____ sq ft. _____ cubic yards
Excavation: _____ acres _____ sq ft. _____ cubic yards
Draining: _____ acres _____ sq ft. _____ cubic yards
Other: N/A : _____ acres _____ sq ft. _____ cubic yards

TOTALS: _____ acres _____ sq ft. _____ cubic yards

21. HAVE ANY WORK ACTIVITIES STARTED ON THIS PROJECT? ☒ NO ☐ YES If yes, describe ALL work that has occurred including dates.

22. LIST ALL PREVIOUSLY ISSUED PERMIT AUTHORIZATIONS:

N/A

23. ☐ YES, Alteration(s) are located on Public Trust Lands, Administered by Idaho Department of Lands

24. SIZE AND FLOW CAPACITY OF BRIDGE/CULVERT and DRAINAGE AREA SERVED: N/A Square Miles

25. IS PROJECT LOCATED IN A MAPPED FLOODWAY? ☒ NO ☐ YES If yes, contact the floodplain administrator in the local government jurisdiction in which the project is located. A Floodplain Development permit and a No-rise Certification may be required.

26a. WATER QUALITY CERTIFICATION: Pursuant to the Clean Water Act, anyone who wishes to discharge dredge or fill material into the waters of the United States, either on private or public property, must obtain a Section 401 Water Quality Certification (WQC) from the appropriate water quality certifying government entity.

See Instruction Guide for further clarification and all contact information.

The following information is requested by IDEQ and/or EPA concerning the proposed impacts to water quality and anti-degradation:

- ☒ NO ☐ YES Is applicant willing to assume that the affected waterbody is high quality?
☒ NO ☐ YES Does applicant have water quality data relevant to determining whether the affected waterbody is high quality or not?
☒ NO ☐ YES Is the applicant willing to collect the data needed to determine whether the affected waterbody is high quality or not?

26b. BEST MANAGEMENT PRACTICES (BMP's): List the Best Management Practices and describe these practices that you will use to minimize impacts on water quality and anti-degradation of water quality. All feasible alternatives should be considered - treatment or otherwise. Select an alternative which will minimize degrading water quality

No impact to water quality and anti-degradation expected.

Through the 401 Certification process, water quality certification will stipulate minimum management practices needed to prevent degradation.

27. LIST EACH IMPACT to stream, river, lake, reservoir, including shoreline: Attach site map with each impact location.

Activity	Name of Water Body	Intermittent Perennial	Description of Impact and Dimensions	Impact Length Linear Feet
N/A	N/A	N/A	N/A	N/A
TOTAL STREAM IMPACTS (Linear Feet):				

28. LIST EACH WETLAND IMPACT include mechanized clearing, fill, excavation, flood, drainage, etc. Attach site map with each impact location.

Activity	Wetland Type: Emergent, Forested, Scrub/Shrub	Distance to Water Body (linear ft)	Description of Impact Purpose: road crossing, compound, culvert, etc.	Impact Length (acres, square ft linear ft)
N/A	N/A	N/A	N/A	N/A
TOTAL WETLAND IMPACTS (Square Feet):				

29. ADJACENT PROPERTY OWNERS NOTIFICATION REQUIREMENT: Provide contact information of ALL adjacent property owners below.

Name: Phillip & Rita Peterson Mailing Address: 11305 E. 27th Ave. City: State: Zip Code: Spokane Valley WA 99206 Phone Number (include area code): E-mail: (509) 389-6360 pr.peterson@comcast.com	Name: Mailing Address: City: State: Zip Code: Phone Number (include area code): E-mail:
Name: State of Idaho Mailing Address: City: State: Zip Code: Phone Number (include area code): E-mail:	Name: Mailing Address: City: State: Zip Code: Phone Number (include area code): E-mail:
Name: Mailing Address: City: State: Zip Code: Phone Number (include area code): E-mail:	Name: Mailing Address: City: State: Zip Code: Phone Number (include area code): E-mail:
Name: Mailing Address: City: State: Zip Code: Phone Number (include area code): E-mail:	Name: Mailing Address: City: State: Zip Code: Phone Number (include area code): E-mail:

30. SIGNATURES: STATEMENT OF AUTHORIZATION / CERTIFICATION OF AGENT / ACCESS

Application is hereby made for permit, or permits, to authorize the work described in this application and all supporting documentation. I certify that the information in this application is complete and accurate. I further certify that I possess the authority to undertake the work described herein; or am acting as the duly authorized agent of the applicant (Block 2). I hereby grant the agencies to which this application is made, the right to access/come upon the above-described location(s) to inspect the proposed and completed work/activities.

Signature of Applicant:  Date: 6-2-2020

Signature of Agent:  Date: 6-2-2020

This application must be signed by the person who desires to undertake the proposed activity AND signed by a duly authorized agent (see Block 1, 2, 30). Further, 18 USC Section 1001 provides that: "Whoever, in any manner within the jurisdiction of any department of the United States knowingly and willfully falsifies, conceals, or covers up any trick, scheme, or disguises a material fact or makes any false, fictitious, or fraudulent statements or representations or makes or uses any false writing or document knowing same to contain any false, fictitious or fraudulent statements or entry, shall be fined not more than \$10,000 or imprisoned not more than five years or both".

Hart, Brad

38 Char Lane
Coolin, ID

Legend

 Sandau, Mike (project) Hart

Google Earth

© 2020 Google



100 ft

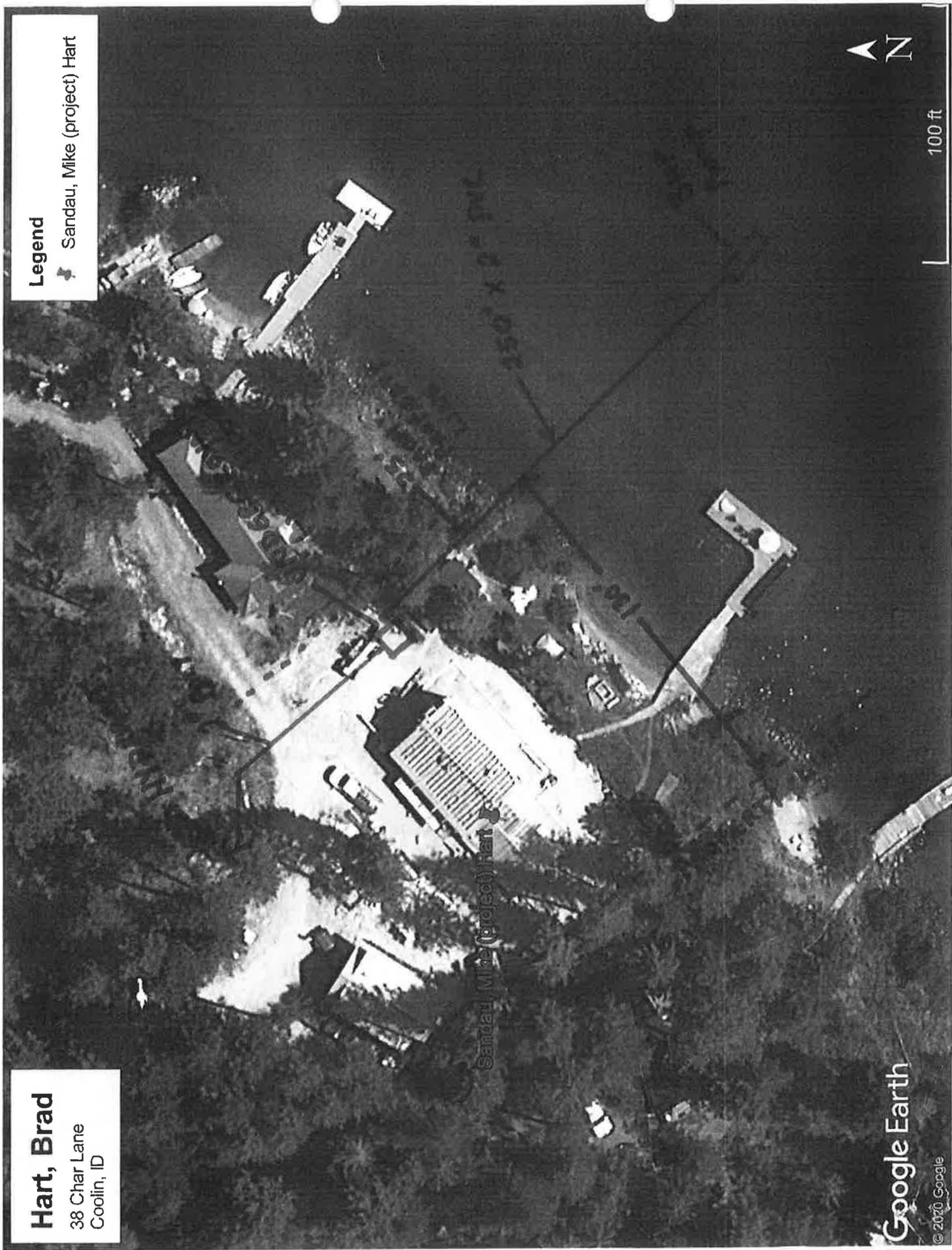

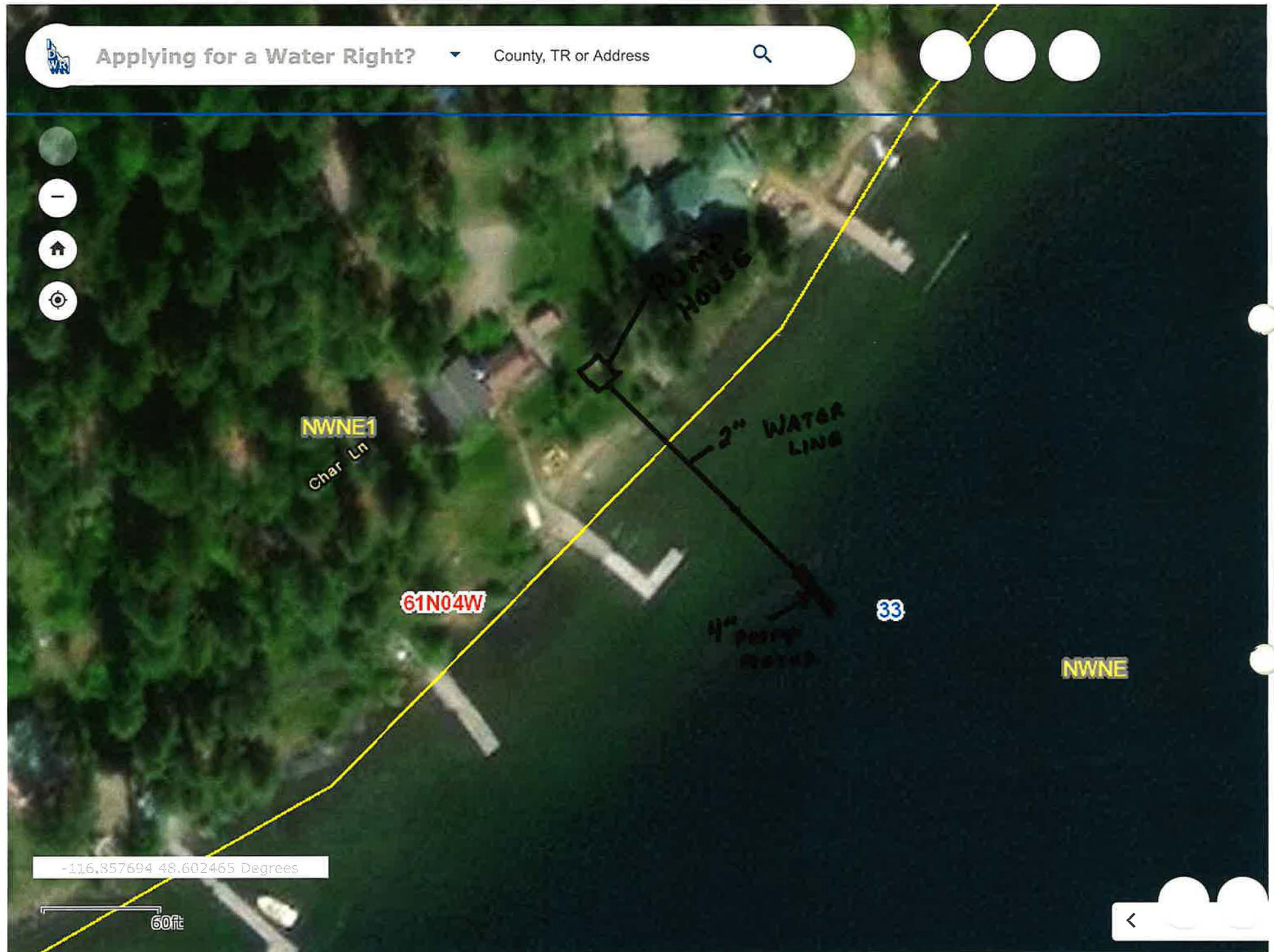



Brad Little
Governor

State of Idaho

DEPARTMENT OF WATER RESOURCES

NORTHERN Region • 7600 N MINERAL DR STE 100 • COEUR D'ALENE, ID 83815-7763
Phone: (208)762-2800 • Fax: (208)769-2819 • Website: www.idwr.idaho.gov

Gary Spackman
Director

June 10, 2020

MICHELE HART
BRADLEY HART
17975 CRESTLINE DR
LAKE OSWEGO, OR 97034-6216

RE: Application for Permit No. 97-7576

Dear Applicants:

The Department of Water Resources has received your water right application. Please refer to the number referenced above in all future correspondence regarding this application.

A legal notice of the application has been prepared and is scheduled for publication in the BONNER COUNTY DAILY BEE, PRIEST RIVER VERSION on 6/17/2020 and 6/24/2020. Protests to this application may be submitted for a period ending ten (10) days after the second publication.

If the application is protested, you will be sent a copy of each protest. All protests must be resolved before the application can be considered for approval. If the protest(s) cannot be resolved voluntarily, the Department will conduct a conference and/or hearing on the matter.

If the application is not protested, the Department will process your application and notify you of any action taken on the application. If your application is approved, the Department will send you a copy of the permit.

Please contact this office if you have any questions regarding the application.

Sincerely,

Tammy Alleman
Administrative Assistant

CC:
BRIAN BRINKMEIER
582 W HAYDEN AVE
HAYDEN, ID 83835-9726

Alleman, Tammy

From: Alleman, Tammy
Sent: Wednesday, June 10, 2020 11:01 AM
To: 'Chantilly.Higbee@deq.idaho.gov'; 'Anna.Moody@deq.idaho.gov'; 'Horsmon,Merritt'; 'Mike Ahmer'; 'Amidy Fuson'; Skoro, Emily; Golden, Kala
Subject: Request for Comments on Application for Permit 97-7576

Dear Interested Agencies:

The Department of Water Resources is seeking written comment and/or recommendations from your agency regarding the above referenced Water Right applications. You can find copies of the applications at: <http://www.idwr.idaho.gov/apps/ExtSearch/WRAJSearch/WRADJSearch.aspx>.

This office can publish notice of the application as soon as the initial review is completed; therefore, your prompt response to this request is appreciated. If your agency desires to formally protest the approval of the application(s), you may do so after the notice is published by filing a written protest along with a \$25.00 filing fee within 10 days after final publication. **The deadline for comments on the applications is July 6, 2020.**

Please contact the Northern Region Office at (208) 762-2800 if you have any questions regarding the applications.

Thank you,

Tammy

*Tammy Alleman
Administrative Assistant
Idaho Department of Water Resources
7600 N Mineral Drive, Suite 100
Coeur d'Alene, ID 83815-7763
Phone: (208) 762-2800
Fax (208) 762-2819*

Alleman, Tammy

From: Alleman, Tammy
Sent: Wednesday, June 10, 2020 10:52 AM
To: 'bcdblegals@cdapress.com'
Subject: Legal Notice for 97-7576
Attachments: 97-7576 Legal Notice.docx

Please publish the enclosed legal notice in the **Bonner County Daily Bee, Priest River Version** on the dates indicated **June 17th & June 24th, 2020** (once a week for two consecutive weekly issues). If you cannot publish the notice on the proposed dates, please contact us immediately. Please send a proof once you have the article ready for print for our review.

An affidavit of publication must be submitted to the Department along with the publication bill. Please send the affidavit and bill to this office before **July 6, 2020**. Your cooperation is appreciated.

Thank you,

Tammy

*Tammy Alleman
Administrative Assistant
Idaho Department of Water Resources
7600 N Mineral Drive, Suite 100
Coeur d'Alene, ID 83815-7763
Phone: (208) 762-2800
Fax (208) 762-2819*

The following application(s) have been filed to appropriate the public waters of the State of Idaho:

97-7576

MICHELE HART

BRADLEY HART

17975 CRESTLINE DR

LAKE OSWEGO, OR 97034-6216

Point of Diversion NWNE

S33 T61N R04W

BONNER County

Source PRIEST LAKE

Tributary PRIEST RIVER

Use: DOMESTIC

01/01 to 12/31 0.06 CFS

Use: IRRIGATION

04/01 to 10/31 0.03 CFS

Use: FIRE PROTECTION

01/01 to 12/31 0.09 CFS

Total Diversion: 0.09 CFS

Date Filed: 06-09-2020

Place Of Use: DOMESTIC, FIRE PROTECTION, IRRIGATION

T61N R04W S28

L8(SWSE)

Place Of Use: DOMESTIC, FIRE PROTECTION, IRRIGATION

T61N R04W S33

L1(NWNE)

Total Acres: 1

Permits will be subject to all prior water rights. For additional information concerning the property location, contact the Northern office at (208)762-2800; or for a full description of the right(s), please see <https://idwr.idaho.gov/apps/ExtSearch/WRAApplicationResults/>. Protests may be submitted based on the criteria of Idaho Code § 42-203A. Any protest against the approval of this application must be filed with the Director, Dept. of Water Resources, Northern Region, 7600 N MINERAL DR STE 100, COEUR D ALENE ID 83815-7763 together with a protest fee of \$25.00 for each application on or before 7/6/2020. The protestant must also send a copy of the protest to the applicant.

GARY SPACKMAN, Director

Published on 6/17/2020 and 6/24/2020