

IDAHO DEPARTMENT OF WATER RESOURCES
Proof Report

6/8/2020

Water Permit 43-7159

Owner Type Name and Address

Status: Relinquished

Source

Tributary

Beneficial Use

From

To

Diversion Rate

Volume

Source and Point(s) of Diversion

Place Of Use

Conditions of Approval:

Comments:

Dates and Other Information

Water District Number: TBD

Mitigation Plan: False

Combined Use Limits

N/A

SubCase:

N/A

Water Supply Bank:

N/A



State of Idaho

DEPARTMENT OF WATER RESOURCES

STATE OFFICE, 450 W. State Street, Boise, Idaho

JOHN V. EVANS

Governor

C. STEPHEN ALLRED

Director

Mailing address:
Statehouse
Boise, Idaho 83720
(208) 334-4440

October 29, 1980

U.S. Forest Service
Federal Office Bldg.
Ogden, Utah 84401

RECEIVED

NOV 4 1980

Department of Water Resources
Southern District Office

Dear Sirs,

Our office acknowledges that on September 23, 1980, we received a signed withdrawal letter from your office concerning Application for Permit No. 43-7159.

There will be no further action taken by our Department concerning this application and it will be taken off the records of the Department.

If you have any other questions concerning this matter, please do not hesitate to contact me.

Sincerely,

ROBYN HAMPE
Chief Clerk

RH:mr

43-7159

RECEIVED

JUN 11 1980

STATE OF IDAHO

JUN 9 1980

Ident. No. 43-7159

DEPARTMENT OF WATER RESOURCES

APPLICATION FOR PERMIT

To appropriate the public waters of the State of Idaho

1. Name of applicant United States of America, Forest Service Phone 626-3561
Post office address Federal Office Bld, Ogden, Utah 84401
2. Source of water supply North Fork Sublett Creek which is a tributary of Sublett Creek
3. Location of point of diversion is SE $\frac{1}{4}$ of SW $\frac{1}{4}$ of Section 31 Township 12 S
Range 30 E B.M. Power County, additional points of diversion if any: _____

4. Water will be used for the following purposes:

- Amount .02 cfs for Livestock purposes from May 1 to Oct 31 (both dates inclusive)
(cfs or acre-feet per annum)
- Amount _____ for _____ purposes from _____ to _____ (both dates inclusive)
(cfs or acre-feet per annum)
- Amount _____ for _____ purposes from _____ to _____ (both dates inclusive)
(cfs or acre-feet per annum)
- Amount _____ for _____ purposes from _____ to _____ (both dates inclusive)
(cfs or acre-feet per annum)

5. Total quantity to be appropriated:

- a. .02 cfs cubic feet per second and/or b. 2.0 Cfm acre-feet per annum.

6. Proposed diverting works:

- a. Description of ditches, flumes, pumps, headgates, etc. Water is pumped from North Fork of Sublett creek into a truck and hauled to several troughs throughout the Sublett division
- b. Height of storage dam _____ feet, active reservoir capacity _____ acre-feet; total reservoir capacity _____ acre-feet, materials used in storage dam: _____
Period of year when water will be diverted to storage _____ to _____ inclusive.
(Month/Day) (Month/Day)
- c. Proposed well diameter is _____ inches; proposed depth of well is _____ feet.

7. Time required for the completion of the works and application of the water to the proposed beneficial

use is 1 years (minimum 1 year - maximum 5 years).

8. Description of proposed uses:

- a. If water is not for irrigation: See Remarks
- (1) Give the place of use of water: _____ $\frac{1}{4}$ of _____ $\frac{1}{4}$ of Section 42 E Township _____
Range _____ B.M. _____
- (2) Amount of power to be generated: _____ horsepower under _____ feet of head.
- (3) List number of each kind of livestock to be watered 500 cattle
- (4) Name of municipality to be served _____, or number of families to be supplied with domestic water _____.
- (5) If water is to be used for other purposes describe: _____

43-7159

b. If water is for irrigation, indicate acreage in each subdivision in the tabulation below:

[illegible]

Total number of acres to be irrigated

c. Describe any other water rights used for the same purposes as described above. _____

9. a. Who owns the property at the point of diversion USF

b. Who owns the land to be irrigated or place of use CST

c. If the property is owned by a person other than the applicant, describe the arrangement enabling the applicant to make this filing _____

10. Remarks Because of shortage of water, the permittee removes water at "Point of Intake" and distributes it among a series of troughs. These troughs are moved regularly as the cattle graze the allotment. However, the troughs are placed adjacent to the roads indicated on the enclosed map in red.

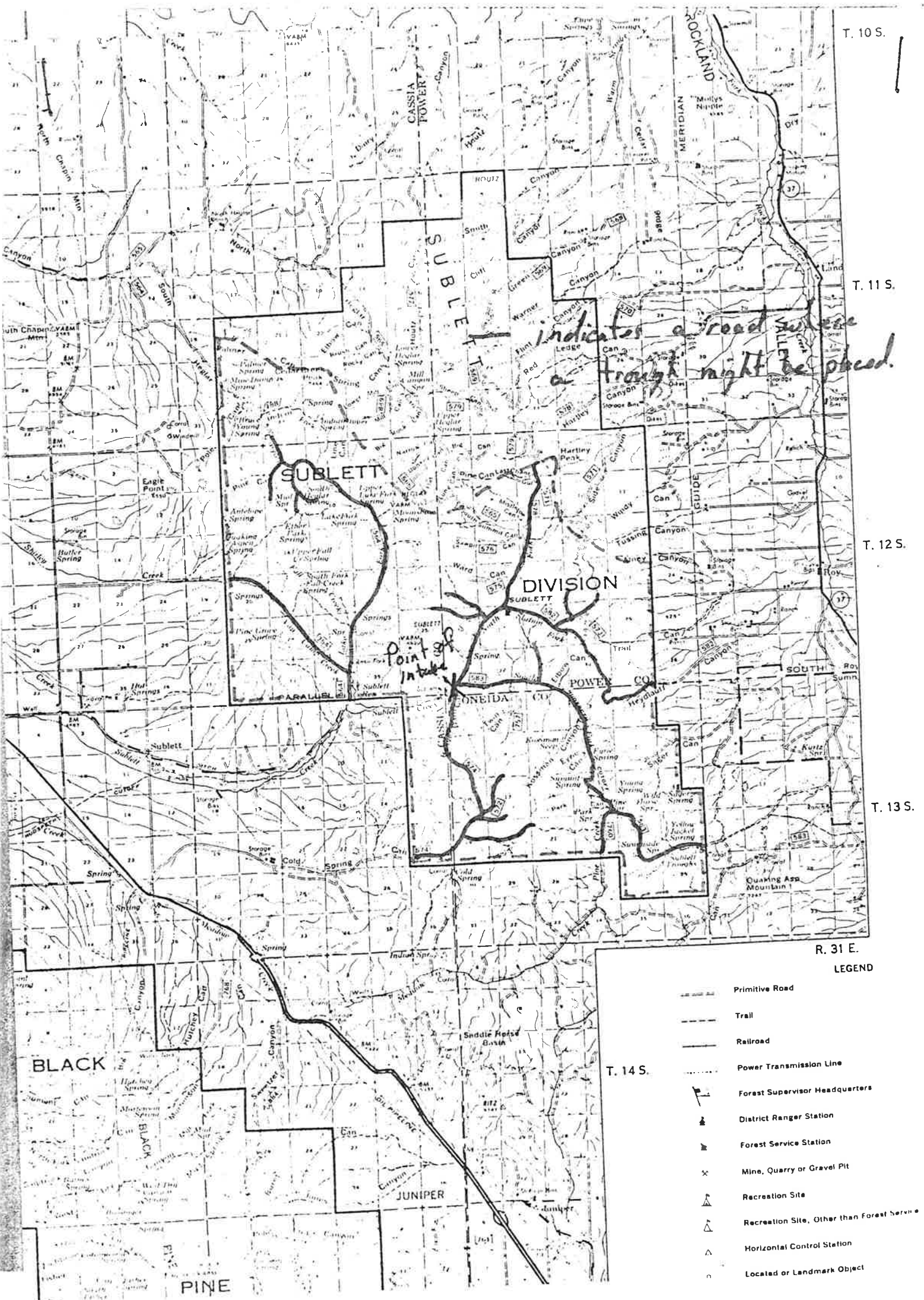

BE IT KNOWN that the undersigned hereby makes application for permit to appropriate the public waters of the State of Idaho as herein set forth. United States of America, Forest Service

for Adrian Walton
JEFF M. SIRMON (Applicant) Deputy Regional Forester
Resources

Received by JLH Date ⁰⁶⁻¹¹⁻⁸⁰ 06-06-80 Time ^{4:30} 8:45 ^{revised 5.27}

Preliminary check by ADM Fee \$ 20⁰⁰ # 16577

Receipted by marjo Date 8/28/80

Publication prepared by mm Date 6/23/80

Published in Journal Co. press

Publication dates 6/1/80 + 6/10/80

Publication approved marjo Date 6/30/80 as corrected

Protests filed by: sublette irrigation Co.

Copies of protests forwarded by _____

Hearing held by _____ Date, _____

Recommended for approval denial by _____

ACTION OF THE DIRECTOR, DEPARTMENT OF WATER RESOURCES

This is to certify that I have examined Application for Permit to appropriate the public waters of the State of Idaho No. _____, and said application is hereby _____.

1. Approval of said application is subject to the following limitations and conditions:

- a. SUBJECT TO ALL PRIOR WATER RIGHTS.
- b. Proof of construction of works and application of water to beneficial use shall be submitted on or before _____, 19 ____.
- c. The rate of diversion, if water is to be used for irrigation under this permit, when combined with all other water rights for the same land shall not exceed 0.02 cubic feet per second for each acre of land.
- d. Other: _____

Witness my hand this _____ day of _____, 19 ____.

Director